Oakland Tribune.
NOVEMBER 21, 1909.

MRS. HILL WILL SEEK TO MAKE RECORD

Plans to Make the American Embassy to Germany a Center of Culture and Brilliancy

MRS DAVID J HILL

DR DAVID JAYNE HILL

WHAT the American Embassy at Berlin lacks in wealth and display it makes up in [illegible] refinement, under the encumbency of Dr David Jayne Hill. From the standpoint of worldly goods, Dr and Mrs Hill are comparatively poor. A comfortable competence in addition to the ambassador's [illegible] of $17,000 is all they have. Probably their total income is not more than $3[illegible] a year.

This is a mere nothing for an ambassador. Compare it with the expenditures of Charlemagne Tower, whom Dr Hill succeeded. For his post Mr Tower [illegible] $20,000 a year and [illegible] estimated to have lived at the rate of $[illegible] per annum. For a [illegible] diplomat this is not excessive. At London [illegible] Whitelaw Reid pays $[illegible] for his palace. All told his expenditures are estimated at [illegible].

SOCIAL ODDS TO OVERCOME

Than Mrs Charlemagne Tower there never was a greater foreign favorite in Berlin society. A personal friend of the Royal family, wealthy, beautiful, [illegible] ing—in what way could any woman be more favored? Well did Mrs Hill know that socially Mrs Tower could not be excelled. She [illegible] the tiptop of the top. No social worlds had she left unconquered.

Yet Mrs Hill had determined to excel—to establish a record as her predecessor had done. Therefore she determined to appeal to the intellect as well as the brilliancy of the German capital. Consequently there came not long ago the intelligence that this American woman—she was originally Miss Juliet Lewis Packer of Williamsport, Pa—was going to establish a salon where German savants and German society would meet to their mutual enjoyment.

RECALL OF TOWER MAKES FUSS

The Kaiser flew into a rage when informed of the recall of Ambassador Tower and Berlin officialdom flew to arms. Society as usual was sarcastic. And there was [illegible] reason for all the fuss. It was [illegible] and [illegible] that the Towers were being recalled because they were succeeding too well. European countries like to see their representatives acquire power at the capitals to which they are accredited. Our State Department, though [illegible]

[illegible] in the internal affairs [illegible] always [illegible] its ambassadors acquire [illegible] power and prestige.

Therefore the Towers had to come home. Everyone knows what a howl was [illegible] and that the Kaiser [illegible] would have possibly [illegible] in his mind to receive the Hills. [illegible] of course the Hills could not [illegible]. Somewhat it is true that Mrs Hill [illegible] the German [illegible] and that it was the height of [illegible] to shine in Berlin. But [illegible]

HILLS POLITELY RECEIVED

[illegible]

BOTH ARE MENTALLY STRONG

It is doubtful indeed if [illegible] Dr Andrew D White [illegible]

Of Mrs Hill the utmost that can be [illegible]

APPEALED TO INTELLECT

[illegible]

news. Month after month went by without [illegible] Yet all the time the Hills were quietly busy.

Without ostentation they were appealing to the German intellect. None could [illegible] Dr Hill's attainments as a scholar. In Germany they set greater store by such attainments than we do.

SALON WHERE RECEPTIONS ARE HELD.

Began Their Residence Under Social Disadvantage Which Their Charm Has Overcome

AMBASSADORESS' POSITION SECURE

Then Mrs Hill's charming personality was at work. Her tact, her intellectuality, was smoothing over the rough places. Like her husband, she was appealing to the intellect of an intellectual nation.

Therefore it came to pass not very long ago, that Mrs Hill could afford to enlarge her activities. The preliminary work had been done. Her position was secure.

The mere mention of a salon is always fraught with more or less romance. The name brings up all the brilliance—mayhap flashiness and heartlessness—and likewise a picturesqueness of the old French courts.

Also to maintain a salon one must have society. These old salons were supposed to have their charm in the fact that intellect and fashion met there on equal terms. When one was bored by just plain society he went to a salon, where he could meet really interesting people.

So it seems that Mrs Hill has taken all the social as well as the intellectual, hurdles in good form. She can now venture to be a personage—to branch out to give her individuality full sway, and shine according to her ambitions.

And so ends a gallant fight. That it has been a conquest against great odds there can be none to deny.

St. Louis Girl Without a 'Dot' Weds a French Nobleman

ST LOUIS. — While George N Jewett of 4155 West Belle place was expecting to hear almost any day that his granddaughter, Miss Adah Durlacher of New York, had married a widower named Smith the news of her wedding to a French Marquis came to him.

But he is unable to give his friends as detailed an account of the interesting event as he would like to for two reasons. One is that his granddaughter did not confide her plans to him, and the other is that he can't pronounce the name of her new husband who is Henri Marie Gustave Guy, Marquis de Fauconcourt, Comte d'Oullone of Besancon, France.

"I was just congratulating myself that the name of my prospective grandson-in-law would be easy to remember," said Jewett Tuesday, "but this name isn't anything like Smith. I guess this Count with the long name has come between Adah and the widower Smith, who is 47 years old and has two children. The last I heard from her she had announced her engagement to Smith."

WEDDING PERFORMED.

The wedding was announced by Miss Durlacher's parents last Saturday that the wedding had been postponed until November 10 on account of the illness of the bride-elect, the ceremony was performed at the Durlacher home in New York Monday night, according to press dispatches. It was a civil wedding.

The Almanach de Gotha does not contain the name of Henri Marie Gustav Guy, though it professes to contain a complete record of the French nobility.

Miss Durlacher was born in St Louis in 1887 in a house standing at the corner of Compton and Bell avenues. It has since been torn down. Her father is J P Durlacher and her mother was Florence E Jewett, daughter of George N Jewitt. The latter is a carpenter.

She spent but four years of her life in St Louis. At that time her father was a credit man employed by L E Rosenthal. Eighteen years ago he moved to New York.

The girl has been in St Louis but once in those 18 years. Three years ago her mother brought her here on a visit to Jewett but they remained only four days. Then and one summer in Michigan Jewitt has seen his granddaughter. Durlacher went to New York as a credit man but recently opened a hat store, Jewett said.

"When Durlacher married my daughter, he said he was of a noble French family, and asserted he had a right to a title but I never took any stock in the story," said Jewitt Tuesday.

"If this tale of Ada marrying a French marquis is true, I guess they did not tell me because they knew what I would say about it. I am disgusted with stories of counts and marquises."

MARRIED, BUT NOT MATED—WHY DIVORCE SHOULD BE EASIER

One law for the rich and another for the poor. The gibe has often been flung at the statutes that govern us and at none more frequently than those affecting marriage and divorce. And it would seem not without some justification for it is practically impossible for poor persons no matter how much they may have suffered to obtain a divorce unless they plead poverty under the exacting conditions mentioned hereafter.

It is a fact, said Lord Gorell, the president of the divorce court in a powerful indictment of English divorce laws as they stand today, that no one with less than 150 pounds to spare can have the benefit of the [illegible]. Furthermore under the present system there is a denial of justice to a large section of the public by reason of the great expense involved in the necessity of all cases being tried in London.

As a matter of fact divorce in England is more expensive than in any other country. In Holland, Sweden and Norway it only costs from 6 pounds to 10 pounds, in Cape Colony 15 pounds and in the United States 20 pounds.

COUNTY COURT DIVORCES

Lord Gorell strongly advocates the conferring of powers upon county courts to deal with divorce cases [illegible]

[illegible]

TRAGIC STORIES

It often happens that [illegible] husband deserts his wife and [illegible]

[illegible]

DANGERS OF JUDICIAL SEPARATION

[illegible]

Divorce is a necessary relief," says Mr Plowden. [illegible]

Wilworth is very emphatic regarding the evils of judicial separations.

"I have long been of opinion," he says, "that separation orders granted by a magistrate in a police court are a most fruitful source of evil in this district. I think judicial separations cause a most terrible injury to the community. I know it is a terrible thing to be tied to a brute of a husband.

WHAT MR CECIL CHAPMAN SAYS

Just one more authoritative view bearing out the unjustness of our marriage laws—viz, that of Mr Cecil Chapman, the London police court magistrate. "It has often been a great sorrow to me," he says, "that I have been unable to grant a divorce, particularly to people of a marriageable age who have all the future before them and whose first excursion into the realms of matrimony has been so disastrous. A woman comes to me for an order. Her story is unfortunately one all too frequently heard at the police courts, a husband who drinks away the week end and of whom during his period of inebriation she is in constant terror—a week end of blows and abuse. And very often—before the woman has reached the pitch where she decides to end that kind of existence—she has suffered for years from the drunkenness and brutality of man."

"IN FORMA PAUPERIS."

The only opportunity which the poor man or woman has of obtaining a divorce is by what is termed in forma pauperis, and a poor person who is being sued for a divorce by a person who is proceeding in forma pauperis may apply for leave to defend the proceedings in the same way. Persons however, are only allowed to proceed or defend in forma pauperis when, after payment of their debts they are not worth 25 pounds exclusive of wearing apparel. Neither must their income exceed 1 pound per week. An affidavit must be made to this effect and various procedures gone through, which a solicitor will explain. One point to bear in mind is that a person proceeding in forma pauperis cannot obtain any costs from the other side, except out-of-pocket expenses.

There are very few people who are able to avail themselves of this method of obtaining a divorce. It is only the poorest whose effects are not worth more than 25 pounds. And while a man or woman may possess household goods for instance worth 100 pounds they could only obtain the necessary money for ordinary divorce by selling everything they had and borrowing the balance.

Amongst other reforms which are advocated in regard to our marriage laws is that a woman should be able to obtain a divorce on the same grounds as a man. As the law stands at present a woman not only has to prove adultery, but also desertion or cruelty on the part of her husband, before she can secure a divorce, while a husband has only to prove a wife's adultery to secure release.

Opinions differ as to the advisability of making the law equal for both husband and wife but it is interesting to note that Archdeacon Sinclair says, "The suggestion that the two sexes should be placed on an equality as regards divorce would have the heartiest approbation of the clergy." Sir George Lewis, the famous solicitor, strongly urges equality of the law, while the views of the Solicitor-General of Scotland are as important as they are interesting.

"The Scottish system of equal divorce conditions for both sexes works extremely well," he says. "We are in advance with this in Scotland, as we think we are in some other matters. We regard the divorce system in England as outrageously unjust."

New Inventions of Telephone So Girls Cannot Talk Back

NEW YORK.—A telephone central without a single bell but with all the signals made by lights of different colors, and with plug cords of red, green and white to match the lights are some of the latest developments of the mechanical side of telephoning which tend to increase the speed and at the same time to decrease the nervous strain of the "hello girl."

At the same time that the electricians are inventing new things the public is doing its [illegible]

[illegible]

Sells Jewels From Harem of Sultan

Jewels to the value of $10,000,000 all [illegible] in the Yildiz Kiosk when Abdul Hamid was deposed as Sultan of Turkey have been delivered to a Paris jeweler to sell. It is expected most of them will be bought by American millionaires for their wives and daughters. The jewels were among the treasures of the Sultan's harem. When the [illegible] army began its successful march against the Yildiz Kiosk the Sultan collected all the jewels from the wives and buried them under [illegible] court yard. They were [illegible] a short time ago.

Great Increase in Number of Women Occupying Pulpits

A few years ago lady preachers in the United States were counted up to 2,400; today the clerical army of women numbers little short of 4,000. Of course not all these good ladies are seen or heard in the pulpit; many do excellent work as home missionaries in settlements and in other fields suited to their capacity, but the majority of them are preachers of considerable gifts, wielding powers which their masculine rivals may well envy.

Not very long ago the writer listened to the doyenne of lady preachers, the Rev. Anna Shaw—a lady who, if she had been a man, might have been a bishop. A face strong with purpose and intellect yet full of human kindliness, the mobile lips of the born orator, eyes full of magnetism, now flashing with indignation, now melting with a tender compassion, a broad and high forehead, eloquent of mental power, surrounded with an aureole of silver hair—such was the picture Miss Shaw presented in the pulpit to a crowded congregation which hung on her words. Her sermon was a masterpiece of reasoned argument illuminated by a rare eloquence and touches of dry humor, which held the attention rivet[ed] to the last word.

Miss Shaw is English—pure blooded—though fate has cast her splendid activities in America. Thirty years ago she completed her theological training by graduating bachelor of divinity at Boston, and she was soon doing splendid work among the outcast women in the "Hub of the Universe." In recent years Miss Shaw's energies have been diverted into work for temperance and for the political emancipation of her sex, but for thirty years her zeal has never relaxed a jot and her gifted tongue has moved the hearts of millions, from Washington to New York.

America has taken from us another very able lady preacher—the Rev. Gertrude Von Petzold, who for some time was a Unitarian minister at Leicester. Miss Petzold, who is a woman of remarkable gifts and personal influence, was the first of her sex in England to receive a theological training and to become pastor of a church.

Two of these pioneer ladies the writer has heard—one at Cardiff and the other in Sussex. It was a member of Dr Horton's congregation at Hampstead that Miss L C R Smith was first fired with the ambition to preach. Two years she spent at Glasgow studying theology, and then she embarked on mission work.

In Wales and Scotland thousands fell under her spell. In her wanderings she went to Cardiff to conduct an eight weeks' mission, and so deep was the impression she created there that the members of the Hannah Street Congregational church invited her to become their pastor. In this role her success has been unqualified, for whether in the pulpit or in any of the many phases of the church's work she has proved herself, young as she is, an ideal pastor of a flock.

Miss Smith has a formidable rival in Miss Harriet Baker, whose work so far has lain in a rural village, Horsted Keynes, and in Brighton. Two years ago, thanks to the generosity of a local lady and her friends, Horsted Keynes was presented with a fine hall and institute, designed, in addition to supplying the wants of the village, from a library to a kitchen for cookery lessons, to serve as a Congregational church.

WIFE HAD SIGNAL INVITING FRIENDS TO HAVE A DRINK, DECLARES HER HUSBAND

Milliner Warned Imbibers of Hubby's Presence

CHICAGO.—Whenever Mrs [illegible] Clark knew her husband was [illegible] away and she wanted her friends to [illegible] a drink in her millinery shop [illegible] Van Buren street [illegible] served as a danger signal in the [illegible] according to testimony in [illegible] divorce in Judge Petit's court [illegible]

Both the woman's mother, Mrs William J Creevy, 218 North West[ern] avenue and her father [illegible] formed in [illegible] testified against [illegible]. They told how Mrs Clark was almost continually under the influence of liquor while in her store.

"I know that she is deeply influenced by drink," the father said. "I remonstrated with her but in vain."

Charles F Clark, the husband, head of a wholesale millinery firm at 218 Wabash avenue, charged his wife with drunkenness, while she, in her cross bill asked for a divorce on the grounds of infidelity and cruelty. Clark offered to remarry his wife in a year if granted a divorce if she stopped drinking.

Miss Mary Mashek, 4233 Oakenwald [avenue] [illegible]

[illegible] Mrs Clark used to hang [illegible] window [illegible] signal [illegible]

[illegible] Mr Clark P [illegible] Superior Court [illegible] the Gross P Braun company [illegible] that on three occasions he struck [illegible] and once knocked her down. [illegible] the furniture at their home, 111 Dearborn avenue.

Romance of the Arctic

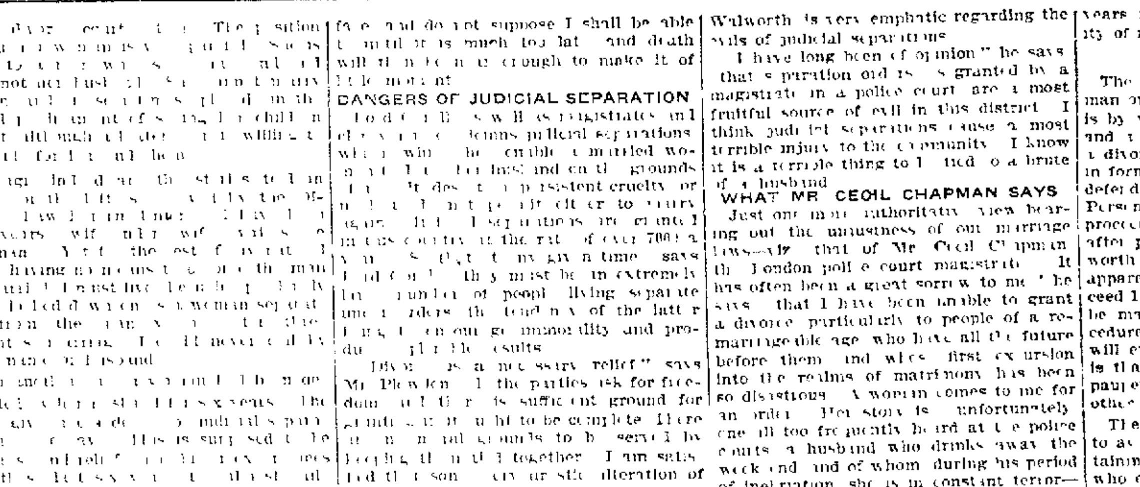

MR AND MRS ANTONIO ROSELLI

"I will marry you when the North Pole [illegible]

[illegible] Concetta was taken here [illegible]

[illegible] decided to see more of her. Calls became [illegible]

[illegible] Yet the victory was not complete. Antonio was for marrying right off. Not so Concetta. She knew that Antonio [illegible] support [illegible] for Antonio was a tailor and business was good unusually so.

But Concetta was only 20 years old and at that age an Italian maiden has just begun to enjoy the freedom of the world. So she said laughingly, "I will marry you when the North Pole is discovered."

Concetta apparently stood on safe ground and the matter of the marriage seemed to have been passed over indefinitely when Dr Cook suddenly appeared on the scene and precipitated the climax by announcing [illegible] [had] failed. That clinched matters. Concetta became a bride the latter part of September.

Her Ankle Too Weak for the American Soil

CINCINNATI.—Hundreds of Cincinnatians are angry at the news that Mrs Kate Steiner, widow of George Steiner who conducted a store at Third and Vine streets for many years, is to be deported from America because she has a weak ankle. A delegation of Cincinnati men will leave tomorrow for Washington to appear before the Department of Commerce and Labor in Mrs Steiner's behalf.

Mrs Steiner recently went to Ireland, her native country, and remained there for about four months. When she returned the officials at Ellis Island examined her. They said that since she had a weak ankle and was a widow she would in all probability become a public charge. For this reason she should go back to Europe and remain there.

She has written to her sister, Mrs Riley, of this city, stating the case and asking for aid. Mrs Steiner asked that her sister send a sworn statement that she is known here. This was sent, but word now comes that Mrs Steiner's bond was defective and that she will have to leave America.

Disproved

They told me love was blind,
Stone blind, stone blind.
They lied in telling me,
Unkind, unkind.

For when I met my own,
Ochone, ochone,
She asked if she could see
The stone, the stone.—Town Topics.

"UNCLEAN"—THE CURSE OF CENTURIES

CULION LEPER COLONY IN PHILIPPINE ISLANDS

CHAPLAINS OF THE COLONY

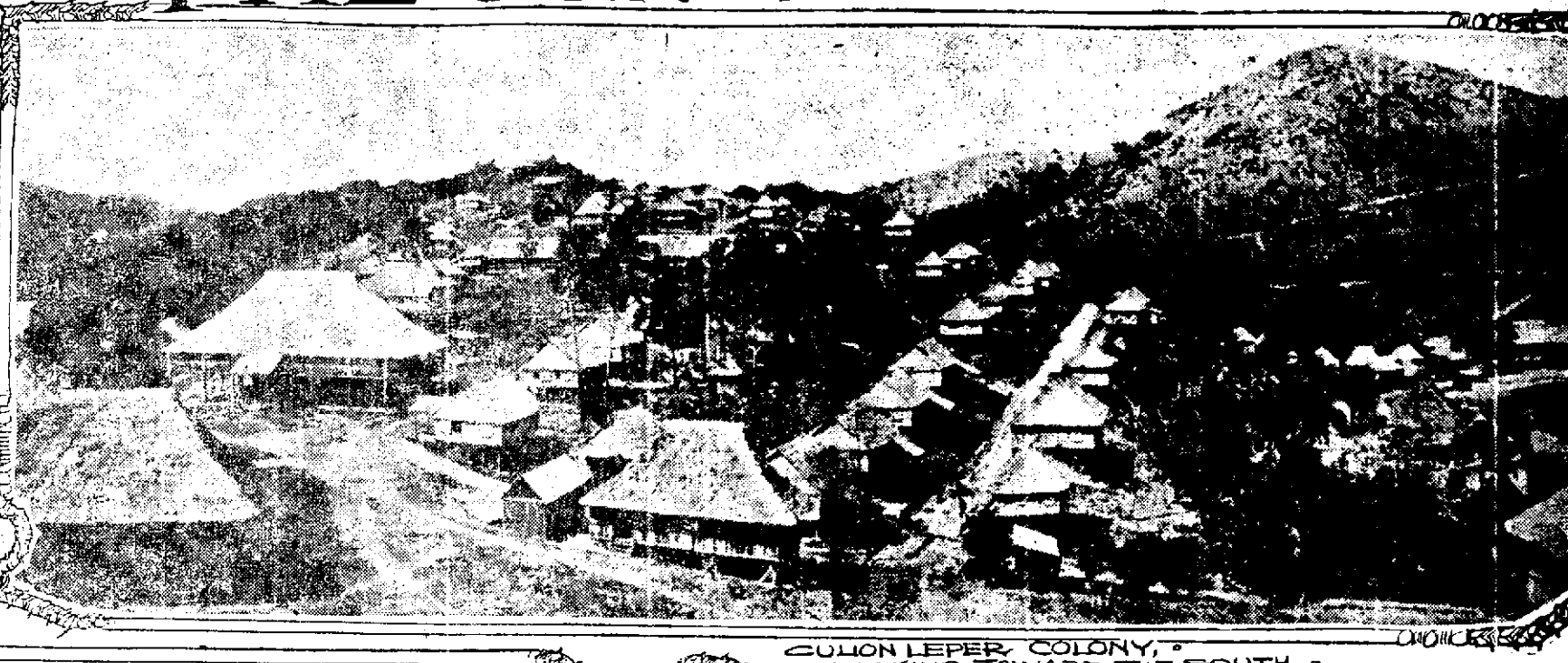

CULION LEPER COLONY, LOOKING TOWARD THE SOUTH

LEPROSY has always been a curse upon the people of the Philippine islands. When William H. Taft went to Manila as the first American Governor of these possessions he was startled to find that thousands of victims of the loathsome disease were roaming over the country without restraint and that during Spanish domination absolutely no provision had been made for their isolation. In fact, the general health and sanitary conditions were so deplorable that one of the first things Taft did after establishing civil government was to organize along elaborate lines the present efficient Insular Board of Health, placing at its head American hygienic experts, and directed Secretary Dean C. Worcester of the Interior Department to spare no expense or pains to get control of the leper situation.

CULION LEPER COLONY.

It was a gigantic undertaking, but finally Professor Worcester surmounted it. After seemingly endless and very vexatious delays the Culion Leper Colony, with facilities for the accommodation of about 2500 lepers, was finally opened. This colony is situated on a beautiful and healthful island. It is equipped with a modern sewer system, discharging into septic vaults, and is abundantly supplied with pure spring water, which is distributed throughout the colony and conducted to the numerous bath houses, latrines and laundries. The houses are mostly of the ordinary Filipino type, although there are some fine buildings of hard wood. There is a good church, a dining hall adequate for accommodating about 500 people at a time, a well-equipped hospital for sick, disabled lepers and an amusement hall for those in the early stages of the disease. The superintendent and medical staff are all Americans.

AMONG FIRST LEPERS.

The first lepers taken to the colony were from the island of Cebu. They protested against being but on arrival were delighted with their surroundings and the fact that the other unfortunates who have been isolated since then have never ceased to utilize every opportunity to express their delight with conditions at the colony and their gratitude to the government for so generously providing for them.

The work of gathering up the lepers was irksome to the government on account of the opposition of the people to the movement and their ignorance of its purposes. It was accomplished by means of a leper ship, which called at the various coastwise ports at stated intervals to receive the lepers that had been rounded up in the various provinces throughout the archipelago. Several years have lapsed since the isolation was begun and the result is that today Culion has a leper population of about 3000 and the islands are comparatively free from the scourge. As intermittent cases develop they are promptly taken in charge by health officers and transported to the colony, and this system will always continue.

The lepers have been allowed to organize their own municipal government and maintain their own police force for the preservation of order in the colony. The general government has supplied band instruments and the lepers have a fine band that gives regular concerts for the entertainment of the inhabitants.

To anyone who has seen these poor outcasts begging on the streets or driven from towns and obliged to inhabit inaccessible places and eke a wretched existence as best they might, it is a great pleasure to see them comfortably housed by a benevolent government, well fed, well clothed and leading a normal and comparatively happy existence. They are free to go and come as they will within the confines of the colony and they bathe and fish in the sea and enjoy privileges of which they had previously hardly dreamed.

The estimated cost to the general government for subsistence, housing, clothing, transportation, administration, etc., is estimated at twenty-five cents per leper per day. An annual outlay of about $400,000 is therefore required to care for all the lepers in the islands. Through this expenditure definite progress looking to the ultimate elimination of leprosy is being made. In addition to the care of the unfortunates careful bacteriological examination is made in each case before the removal of a patient to the colony. In the territory cleaned only about half of the persons reported as having leprosy were found to be afflicted with it. The remainder had tropical ulcers or other infirmities.

Treatment of leprosy with the X-Ray is being scientifically prosecuted at the colony and great progress made. Whether or not the cures are permanent remains, of course, for time to tell.

VOLUNTEER NURSES.

About a dozen Sisters of Charity of the Order of St. Vincent volunteer nurses in the hospital, where they ar valuable services. Two look after the spiritual w afflicted.

The quarters for all employes are on the sp a hill and about a quar distant from the colony. residence is situated on of an arm of the bay, about two miles. He co in a small gasoline lau

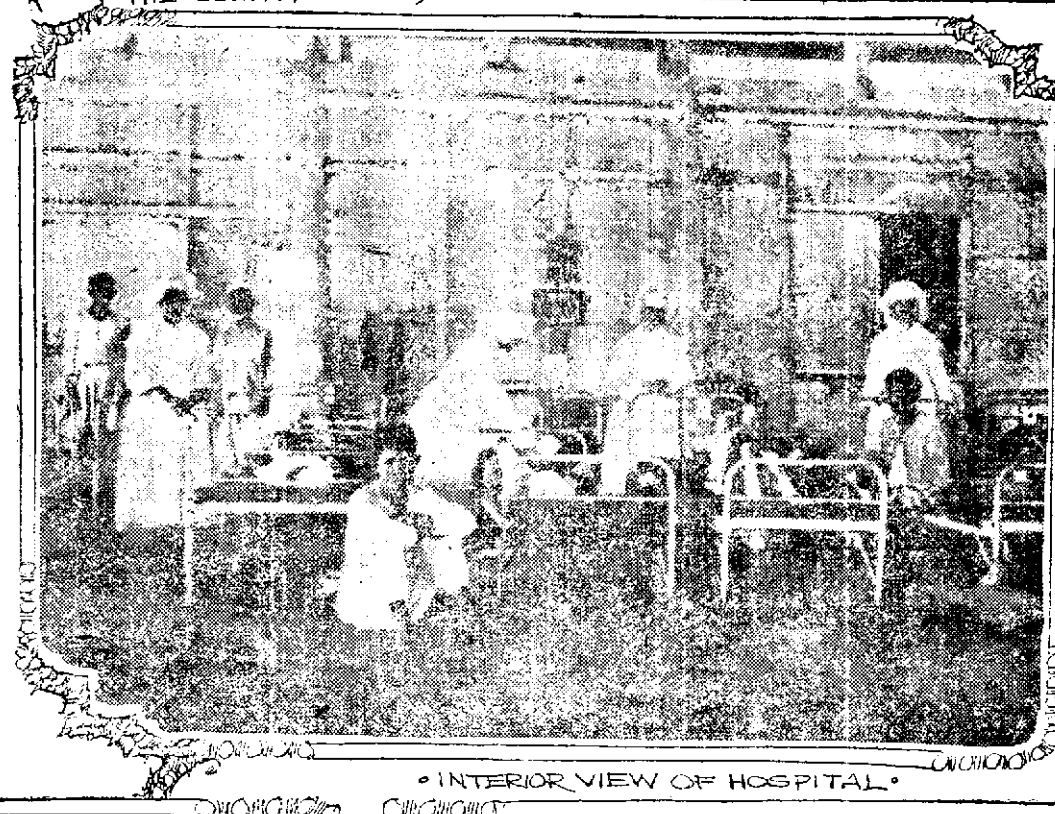

INTERIOR VIEW OF HOSPITAL

SISTERS OF ST. PAUL DE CHARTRES, ON DUTY

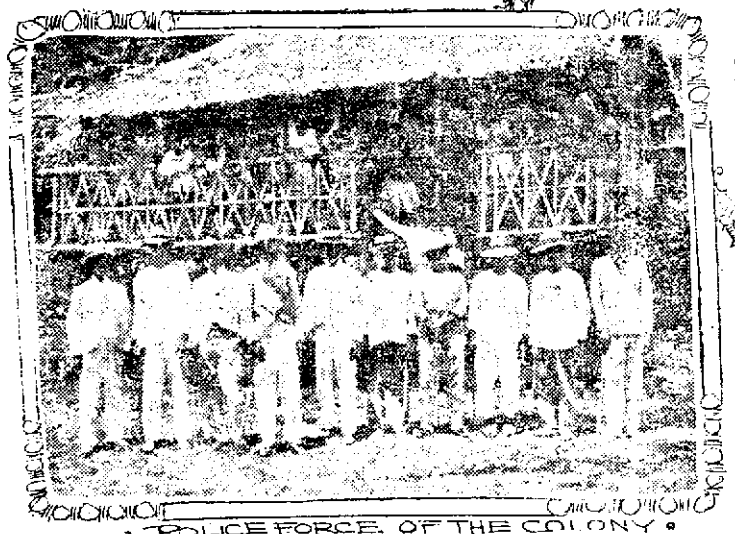

POLICE FORCE OF THE COLONY

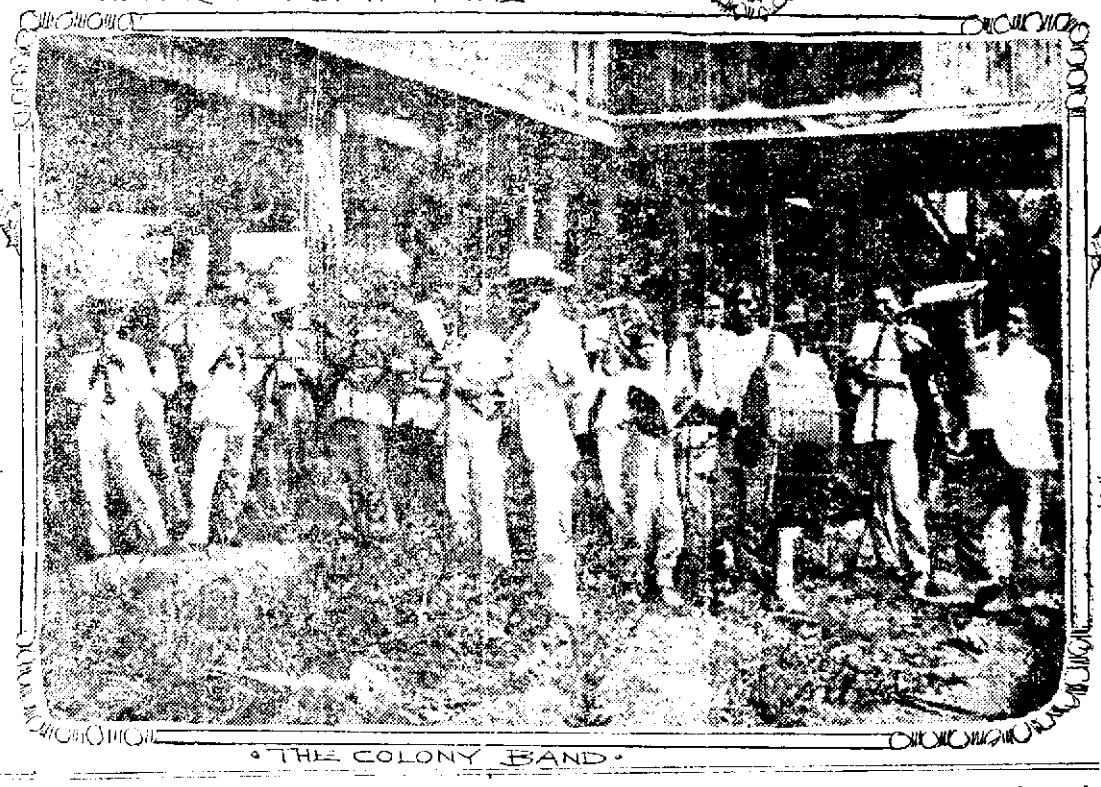

THE COLONY BAND

THE COLONY CHURCH

THIS SAFE BOILS ALIVE ANYONE WHO TRIES TO BREAK INTO

Here, you, Mr. Burglar! Want to tackle a safe whose nobody cares whether you do or not? Funny, eh? No, sir! Inside it are something like $770,000,000 every day in the year, $700,000,000 in negotiable securities and $70,000,000 in real money.

All right, step up—no crowding there! Plenty of room for all, day and night. All four sides of the safe are open to view, as well as the top and bottom—elbow room for everybody. The National City Bank, Wall street, betwee n William and Hanover, New York city, bids you all welcome. Go as far as you like. Drain everybody's pocket.

This safe is 24 feet long and 22 feet wide. It is two stories high, 20 feet in all. You might begin at the top, upon which anybody could scramble, and there is five feet of headroom below the safe in the basement—plenty of space for working with your dynamite, jimmies and cold chisels. And there are two doors, making it easier.

If there were enough of you, eh? There were the merrier. Rest, if you like, and overpower the bank's officials and special police and watchmen. Hold everybody in sight at the muzzles of your revolvers. Close the outside doors—perhaps it is night and you're out in when all is silent and deserted out in darkened Wall street.

Go to work—oh, more of you, the better the bank will like it. There you are, everybody busy with drill and dynamite and now we're—

Wz-z-z-h! Sh-h-h-h-ish!

All over now. Everybody's boiled alive in superheated steam! From these secret places which only few know, they turned on the scalding stuff—the whole vault is protected all around by nozzles connected with four-inch pipe from boilers in the cellar, where steam is kept at the top notch 24 hours a day and 365 days in a year.

And even then, that wouldn't be all. Suppose the steam pipes were found and in some marvelous way the invaders were able to cut them off. Go ahead then! Drill and bore and blast and—

Here come the police! You've struck the electric netting buried deep in the heart of the armor plate sides of the vault, and turned in the alarm. Now you're caught like rats in a trap, even if you escaped the steam and every soul on guard had surrendered to you.

If you must know it, not an unauthorized soul could get into the safe right on view under the dome of what was once the old custom house. If the city was in the hands of a foreign enemy—yes. Or if rioters held New York against soldiery and police—perhaps, but in no other way.

The officials of the National City Bank snap their fingers at burglars and at fires and at mobs. They know that their safe, where more than half a billion rests, is burglar proof and fireproof and mob proof. How much the great safe cost the bank does not care to tell. But $500,000 would be far from the mark.

"Right this way," said Mr. G. E. Gregory, one of the officers of the great institution, "anybody may see our safe. Of course it's open now, and you can look in, though these grilled affairs that we call the day gates are locked with a key. The attendant here opens them for any one who has the right of access, and many have that. Of course, the attendant knows them all."

With its two huge circular doors, six feet in diameter, each weighing 16 tons, flooded with electricity and lined with snow-white tiling, the safe looked for all the world like a battle ship amidships. To get by that day gate would have been almost an impossibility, but at night there are two more—an inner and an outer gate. It would be a pretty good place to go and hide if the city were ever bombarded—you'd be far safer there than in an armored turret.

Half on the main floor and half in the basement, there stands the safe with its treasure. Instead of resting its 200 tons of steel bulk on the solid floor below, it is held up five feet above the basement level by a series of steel pillows, so that access to the bottom of the safe is as easy as to the top. Here mirrors are arranged in such a way as to make any one beneath the safe visible from any one of a dozen vantage points. There is no possibility of getting behind a pillow and hiding.

The main floor does not come up to the sides of the safe but leave a space of about a foot all around. Down this you may peer at the pit below and see the steel pillows, covered with white tiles, everything aglow with electric light, making every nook and cranny as bright as day.

To be sure, there they were. The pipe is a couple of feet away from the safe and goes around its four sides, with a nozzle every two feet. In 15 seconds World

that whole well would b superheated steam in w thing could exist for 10 s

"It takes four men to op well as the clock mecha of the doors are four com different men have these and the four must work t safe can be opened. The timeclock besides. This that the safe can be open in the morning and not

"Those inner, oblong second doors, which also the same way. As a mat body could get through th doors were opened. Fire at all. And remember, t cold steel. This is arm as they use on battles them against shots fro guns."

"The innermost wall went on Mr. Gregory, "i armor steel. Then com of fireproofing. In this m bedded iron grills interla Then comes another inc then a half inch space fill tric meshing. The mom disturbed it turns in the eral stations, some of th building. Then comes a of steel, and then some material to take the pa

It was pretty plain t doors would defy an Heavy as they are, they freely on their hinges t pounds of pressure opens when the locks are opene bolts are fixed to dynami ever bulge them. Four close the vault from the on the inner surface of 24 more great steel bo thick, the very likeness tiles. Gleaming and s their work behind heavy crings, where tick fou the quadruple time lo World.

MURDER and BLACKMAIL

Is Object of Chinese Societies

The public has scarcely heard of Chinese secret societies since the collapse of the Boxer revolt. Even those who take interest in this curious subject have seldom found an allusion to it in the news from the Far East. It might as well be supposed that in British colonies, at least, these evil associations had been reduced to impotence, if they cannot be suppressed.

Kuala Lumpur is the port of Perak, a large and flourishing town of its sort, inhabited by Chinamen, Malays and Tamils peaceful emigrants from Southern India, who work on the plantations in the neighborhood. Secret societies are forbidden there, as everywhere else in the Malay countries, but three or four days ago the authorities learned that a meeting was to be held in a temple. The Chinamen did not wait to be attacked. When the police came in sight they opened fire, and, though defeated, with a loss of twenty-five prisoners, they wounded the European inspector and a Sikh constable severely. The Chinamen were dressed in red, a novelty. But the whole incident is novel.

"It was the turbulence of the Hueys, as these societies' are called, which obliged Sir Andrew Clark, governor of the Straits Settlement, to occupy Perak in 1875 at the instance of the Rajah—Malay, of course. The mines there had attracted not less than 30,000 Chinamen, an army quite beyond the control of any Malay government. The Rajah of Perak did not try to govern them. They were careful, to pay his dues and he left them alone. Individually, doubtless, the Chinamen were excellent fellows—industrious and good-natured, content with a little gamble and a little opium after a hard day's work. But they all belonged to Hueys. These, in their raison d'etre, are benefit societies and co-operative stores, admirably managed, with the experience of countless generations. Their evil practices are an excrescence, kept most scrupulously apart from their regular business.

"Rival trade unions never lack grounds of quarrel. But the Hueys in Perak—something less than half a dozen, I think—were offshoots of parent societies long established at Penang, on British territory. And these latter were divided into two factions, savagely hostile. From the time of its foundation almost the great and wealthy city of Penang was disturbed at no long intervals by a series of murderous engagements between these bodies in the streets. White residents bore the infliction as if it were an unavoidable calamity, to which man is subject in the Far East.

News of Theater People and Plays

HIGH STANDARD FOR THE NEW THEATER

Not Too Puritanical in Ideas But Safe for Boys and Girls Always

SAPPHO WILL BE ONE OF THE PLAYS TABOOED

Charles Frohman Has Invited Six Eminent Playrights to Pay Him a Visit

(By JAMES GRANT THURSTON.)

NEW YORK, N[illegible] the New Theater [illegible] the drama in [illegible] Winthrop Ames its director [illegible] a central figure in [illegible] stage. On [illegible] aims and ideals [illegible] he has been [illegible] present position [illegible] a position to sway to a great extent [illegible] atmosphere of New York and consequently the United States.

As a starter [illegible] indicated that [illegible] the New Theater would [illegible].

In an interview [illegible] Mr. Ames intimated that the New Theater would not narrow it [illegible] puritanical. For instance [illegible] that a very proper play might be written [illegible] the sex problem [illegible] would not suggest [illegible] illusion if the persons [illegible] attended merely [illegible] the sake of the dramatic spectacle.

WILL TABOO "SAPPHO."

In part Mr. Ames said [illegible] can theater has [illegible] obligation to morality [illegible] or boy goes to the play [illegible] matter of course [illegible] would not be tolerated [illegible] a healthy tradition [illegible] to be maintained. A play [illegible] forbidden theme [illegible] it is announced [illegible]. Such an example is seen in Mrs. Warren's Profession" by George B. Shaw. [illegible] there are French plays [illegible] in French which would not be tolerated upon the stage in America. [illegible] of life however no matter [illegible] be written in plays [illegible] are usually portrayed [illegible] and unfortunately [illegible] pared solely for [illegible].

One play that is tabooed at the New Theater as Mr. Ames finally admitted is "Sappho."

MAKES PARIS HIT.

"Bang! Bang! B[illegible]

"Who are you?"—

"Me? Why I am Nick Carter the boy detective. Ahhhhh."

Our old five cent friend Mr. Nick Carter whose [illegible] a favorite with the [illegible] the A. D. T. [illegible] mighty hit with the Parisian [illegible] lic. He has been dramatized [illegible] poor efforts of [illegible] look like a plugged [illegible] side of the gilt edged [illegible] lar hero.

"Nick Carter" is a [illegible] M. M. Alexander Brisson and Guillaume Livet and it was produced [illegible] Ambigu in Paris [illegible] made an instantaneous [illegible] running since. The play tells the story of Nick and a notorious criminal [illegible] Melolo. In some [illegible] able and unaccountable [illegible] criminal puts [illegible] Nick [illegible] the game and it takes [illegible] Nick to get ever [illegible] and Melolo bites the dust [illegible] ries the woman [illegible] gunplay than in [illegible] Bill's Wild West show [illegible] much action. The Parisian press [illegible] whole congratulates America [illegible] production of such a [illegible] atic success.

BACK TO STAGE

Mr. Lionel [illegible] and a painter of [illegible] after an absence [illegible] Fires of Fate by Sir Arthur Conan Doyle. Mr. [illegible] painting in [illegible] which time [illegible] quarter and [illegible] mian Charles [illegible] production [illegible] in the valley [illegible] a great [illegible] Doyle variety.

WILL PRODUCE "THE LILY"

According [illegible] performance [illegible] problem play [illegible] in Washington [illegible] French version [illegible] duced in Paris [illegible] title "Le Lys" [illegible] at the [illegible] had to [illegible] it to the [illegible]

It is believed [illegible] while [illegible] may [illegible] sex with [illegible] that the [illegible] lem is different [illegible] to the public [illegible] States [illegible] for it now.

Charles [illegible] maker [illegible] being [illegible] ter [illegible] their [illegible] ing [illegible] seventh [illegible] play [illegible] London [illegible] ure of [illegible] Maud Adams [illegible] lan in [illegible] ter months.

CENSURE FOR GOODWIN

This was [illegible] heard from [illegible] wer [illegible] ing stocks [illegible] financial [illegible] on the [illegible] friends of [illegible] did. When [illegible] tunates [illegible] mall at the [illegible] very strong [illegible].

Charles Dillingham [illegible] this city [illegible] day week [illegible] ing rushed [illegible] careful figuring [illegible] that everything [illegible] dition by [illegible] first production [illegible] sical comedy [illegible] Pryor's band will [illegible] strains for the [illegible]

ENGLISHMEN ARE GUESTS

Charles Frohman has [illegible] invitations to six eminent British playwrights to visit him in America [illegible] man would like to [illegible] take them over [illegible] portunity presents [illegible] invitations were sent on account of Mr. Frohman's inability to leave America as early as [illegible]

HENRIETTA CROSMAN, who begins her new engagement 'Sham' on December 4 in Academy of Music, New York.

GERMAN WOMEN ARE NOW READY TO TAKE UP FIGHT FOR THEIR RIGHT TO BALLOT

Kiel Canal Is to Be Widened and Deepened At the Cost of About $50,000,000 And Work Is to Begin Soon

By MALCOLM CLARKE

BERLIN, Nov. [illegible]—German women have become [illegible] suffragette [illegible] and Chancellor von Bethmann Hollweg [illegible] the same [illegible] the British government.

The [illegible] of German Woman Suffragists is growing into [illegible] held at Munich [illegible] Augsburg. [illegible] Herr von Bethmann Hollweg [illegible] women the privilege [illegible] martyr [illegible] movement [illegible]

TO WIDEN CANAL

[illegible] Minister [illegible] Interior [illegible] hundred [illegible] Brunsbüttel [illegible]

INCREMENT TAX

[illegible]

of the tax in their district for five years after the introduction of the imperial impost.

Regarding the above important announcement it is interesting to recall that some months ago Herr von Sydow, formerly secretary of the imperial treasury, rejected the idea of an imperial unearned increment tax which the conservatives wished to substitute for the government's death duties in the finance reforms. Although the minister mentioned the possibility of approaching the matter at a later date when this form of taxation had been more widely introduced by the local governments.

[illegible] unearned increment taxes already exist in upwards of a hundred [illegible] municipalities.

AIRSHIP MANEUVERS.

Airship maneuvers have been taking place in the neighborhood of Cologne although great efforts have been made to keep the fact a secret.

Airships of three types—Zeppelin, Parseval and Gross—have taken part under the direction of high military officers, and two companies of the airship battalion. The object of the maneuvers is officially stated to be to train the men and to acquaint the officers with the complicated mechanism of the dirigibles.

Krupp has constructed a special gun for use on the airships that [illegible] torpedoes are being imported from Sweden and a new explosive for the use of airships has been invented in Cologne. The real object of the maneuvers is to study the value of these new weapons.

A correspondent of the "Berliner Tageblatt" has been describing the troubles which the Germans are experiencing at the hands of the Empress Taitu in the land of the Negus. One went out as adviser to Menelik, another as tutor to the heir apparent and the third as physician to the potentate. The doctor is loudest in his complaints against her majesty, who if his allegations be true is a kind of [illegible] Lady Macbeth. He asserts that she attempted to poison Menelik just at the time the doctor was restoring her lord to health. The empress he says has but one idea and that is to send the adviser, the doctor and the tutor back to Germany. The [illegible] the German minister at Addis Ababa to thwart the [illegible].

INFLUENCE OF SPIRITUALISM

A trial which recently took place in Dresden shows the remarkable influence which spiritualism has over certain classes of people in this country.

The defendant is a man named Bergmann, the manager of a tooth-[illegible] works carried on under the title "Bombastus." He is accused of inducing wealthy residents of Dresden to invest in Bombastus shares on the advice of spirits among which was the White Swan, alleged to be the ghost of Martin Luther.

As a result of the seances at which Bergmann played the role of medium, between $10,000 and $17,000 it is declared flowed into the Bombastus treasury. Bergmann is stated to have started his toothpaste business with a capital of $2.50 contributed by his wife. As that was insufficient for development purposes he conceived the idea of inviting moneyed acquaintances to attend the seances of the spiritualist society to which he belonged.

The ghosts which Bergmann called up made a specialty of stock exchange tips and waxed particularly eloquent on the possibilities of Bombastus shares. The spirits of Martin Luther, Theophrastus and Paracelsus appeared with admirable regularity and after confiding the secrets of the preparations manufactured at the Bombastus works as evidence that they had "inside information" they would praise the investment possibilities of the shares in language worthy of professional prospectus writers.

One man who was skeptical was it is said convinced by a "communication" from the spirit of his departed mother. Another said "My capital is already tied up in other securities." "Sell them and buy Bombastus," replied Martin Luther.

The advice was followed next day the transaction representing, it is alleged, $50,000.

WILL PLAY SHAM

[illegible] Miss Crosman will [illegible]

Chauncey Olcott will follow [illegible] a rest for four weeks [illegible] He will resume [illegible] Monday [illegible] Robin [illegible] this season the West [illegible] Pacific Coast circuit and played to crowded houses quite generally.

BREADSTUFFS SOARING HIGH IN NEW YORK

Price of Butter, Eggs and Milk Causes Bakers and Consumers Much Worry

Hotel Keepers and Others Fear They Will Have to Begin Selling and Using Substitutes

(BY CLARENCE E. SPAYD)

NEW YORK, Nov. 20.—Breadstuffs in New York have been soaring for sometime and this week comes the announcement that butter is to go to 50 cents a pound, milk 10 cents a quart and eggs 60 cents a dozen with a strong intimation that bread will soon either go up in price or the size of the loaf will be reduced. This is the situation which confronts not only the millions of New Yorkers but almost every one living within a short radius of the great metropolis.

This situation has aroused much anxiety among retailers who have gone to their wholesale suppliers for relief. This has resulted in inquiries going out how the situation can best be met.

I made a tour of the wholesale district the other day where foodstuffs are handled by the train and shipload, and found that many substitutes will be made or an attempt at least on the part of those dealers to circumvent the advantage which those in control seem to be taking of the consumer. For sometime New Yorkers have felt that they have reached the limit of fixed charges on living expenses and the last announcement has brought such a storm of protest that the wholesalers tell me a decided change is bound to take place to meet the demand.

WILL USE SUBSTITUTES

"In all probability," said a wholesale butter dealer who handles carloads of this dairy product at one time, "the substitutes for butter now so popular in many parts of the world will find a ready sale in New York. Oleomargarine, butterine and the like you will find will appear on sale in grocery stores where heretofore the patrons of those high-class places turned up their noses at even such a suggestion. It is evident to me that the great multitude which constitutes the majority, cannot afford to pay 50 cents a pound for butter and by reason of necessity will be driven to a substitute for it. When they learn that the substitute can be bought for 20 or 25 cents a pound and that the better qualities can scarcely be told from first class butter, housewives who usually do the saving for the entire family will be very quick to entirely abandon the purchase of butter.

SERVED IN HOTELS.

"While it will be to my advantage financially to sell the substitute for butter I would much prefer to continue handling the genuine article but I am afraid I will be driven into the oleomargarine business because of the existing high prices."

The owner of one of the large New York commercial men's hotels told me today that he has been mixing butterine and other substitutes with the genuine article served in his dining room for some months and with but two or three exceptions no person discovered the difference.

"I noticed that my regular customers eat less of the substitute than they did of butter but they seem to be perfectly satisfied with what I give them.

What we will do about eggs and milk remains to be seen. We certainly can not afford to pay the awful advance in price which we are notified is to take place.

EGGS AND MILK

One of the largest wholesale butter and egg houses in this city is securing the Middle West with representatives who are endeavoring to arrange with farmers for the direct purchase of their eggs. In the long conversation I had with a big milk dealer I learned that there is a disposition throughout the country among those now handling dairy products to raise the price of these commodities. He said Chicago and several of the larger Western cities are indirectly controlled by the combinations which are responsible for forcing up the price of butter and milk in New York. "What is the public going to do about it?" said my man. "No family can get along without one or the other. Milk is an absolute necessity and if it can only be had from one source you can easily see what is naturally going to happen. I would not be surprised to find Southern States as well as the North eastern section of the country going into the dairy business on an extensive scale to supply the enormous New York consumption.

PAYING HIGH PRICES

The custom of putting eggs in storage I find is going to be a larger business throughout the country this year than ever before and it is stated by some of the wholesalers that it is almost entirely due to these enormous egg storage concerns that it is possible to even think about asking 60 cents a dozen for eggs. This may seem an exaggerated price but in my visit to the Washington market today I actually saw several people buying fresh laid Leghorn eggs and paying 60 cents a dozen for the same.

DEATH CLAIMS WOMAN WHO SAVED AN ARMY

PARIS, Nov. 20.—A woman who saved an army has died here in the person of Mlle. Juliette Dodu. In 1870 she was a telegraph operator at Pithiviers when she discovered that Marshal Bazaine's army was in danger of annihilation by the Bavarian army under Prince Frederick Charles. By tapping the German wires the brave telegraph girl was able to warn the French general in time. For her services to the nation Mlle. Dodu received the military medal and was afterwards decorated with the Legion of Honor.

Interesting Gossip of Washington

DIPLOMATIC BERTHS ARE OBJECTS OF OFFICE SEEKERS

President Taft in the Midst of Plenty of Accumulated Matters

Vacancy in the China Mission and on the Supreme Court Bench

(BY RALPH M. WHITESIDE.)

WASHINGTON, Nov. 20.—All of those bracing autumn days are busy days for President William H. Taft. His long swing around the circle, pleasant as it was, must be compensated for. Even in government affairs and with the chiefest of the people's servants the law of compensation puts in a full day's work every day.

Which means the dancing being over the pay of the fiddler must be produced.

During Mr. Taft's long absence not only has there accumulated a great mass of routine work but a good many important questions have arisen which must be solved. I understand the Ballinger-Pinchot controversy for instance has reached a stage where even the diplomacy of Mr. Taft is powerless. One of these men the impression is must quit the public service and wherever the ax falls trouble is bound to follow. Then there is that Chinese Mission to be filled as well as the vacancy on the Supreme Court bench.

Another vacancy is that of Assistant Secretary of Commerce and Labor. Although it was known for many months that Ormsby McHarg, the incumbent of the office in the Taft Administration, intended to retire no selection of his successor apparently has been made. Abraham L. Lawshe, the Third Assistant Postmaster-General, has tendered his resignation and it will be accepted as soon as President Taft and Postmaster-General Hitchcock can find a man to fill the billet.

There was in addition several important diplomatic missions for which competent men must be found.

The New York custom house situation too is going to take up no little of the President's time before it is straightened out.

These are only a few of the things the President must deal with before he has Congress on his hands and his real troubles begin.

FIGHTING OVER HAM.

Washington society leaders, epicures and chefs are engaged in a warm discussion as to the best ham, the most tempting fashion of preparing it and the best provider with which to fatten his porcine highness.

Mrs. P. Berger Moran, Col. John H. Toyce and Gov. "Joe" Blackburn have declared in favor of hickory smoke with which to cure the ham, the light of the full moon in which to kill it and that it must come from the "Mother of Presidents," for only there they aver does the real aristocratic porker have its being.

Mrs. Champ Clark of Missouri takes exception however to this ruling. "The Missouri ham is so far ahead of anything in the pig line produced by Virginia or elsewhere," she said, "that I can't understand how people can be so deceived. Isn't everything better in Missouri than elsewhere? Why of course. It is then why shouldn't hams be superior. With us raising, curing, cooking and serving of this dainty morsel is not only an art but borders on the sacred things of our lives. They don't know what a really good piece of hog meat is in Virginia," continued Mrs. Clark. "I will admit however that I learned all I know about cooking ham from my friend Mrs. Burke of Alexandria. Mrs. Burke is a great granddaughter of Thomas Jefferson. I was speaking to Dr. Patrick Lennox of the Catholic University the other day about ham and Dr. Lennox said 'Mrs. Clark there is only one ham and that comes from Ireland. The Irish product is the best because it is the truth.'

"I promptly told Dr. Lennox that I was from Missouri and he most certainly would have to show me wherein the Irish articles had the best of anything from my state."

Dr. and Mrs. Lennox declare that Irish ham couldn't be excelled in flavor or birth.

"The Irish pig," Dr. Lennox said, "is the gentleman of the whole pig tribe. Why our poets have written volumes about the wonderful porkers of the Emerald Isle and the lyrics on this same subject have become famous. The very expression 'a pig in a poke' originated on our island."

FEATHERS ON HIS LEGS

A western member of the House of Representatives who has just returned to Washington was the subject last winter of one of the best witticisms ever gotten off in the House. This member has done a lot of talking about revolting against the power of Cannon and of voting always with the insurgents. As a result of this militant remark he had come to be reckoned as one of the prize "rebels."

When the showdown came however he was found voting with the Cannon organization.

"That fellow," remarked a Southern member, "is I should say, chicken-hearted."

"Well," put in another member, "I wouldn't got that far. But I do think he's got feathers on his legs."

Horace S. Tanner of Portland, Ore., in speaking of the wealth of Alaska mentioned the significance of the totem pole.

"To you men of the East," said Mr. Tanner, "the totem pole really means nothing at all because it tells no story to any except the few who have become conversant with matters pertaining to that far off country of bitter winters and golden hopes. But in the people of the West it inspires a feeling of respect for the

CHAMP CLARK, who has been drawn into the ham fight by his wife.

Epicures Are Aghast at War Upon the Subject of Hams

Wife of Champ Clark Says Missouri Leads the World in Pork

Alaskan Indians, for they knew it is the sign of their religion and their belief.

A totem pole is as dear to the native Alaskan as blue blood is to the civilized man, for it stands as a record of the character of his forefathers and every sign, every grotesque carving and every blended color upon it has a sacred meaning."

COLORADO'S WILD BEASTS

"Denver has a reservation on which wild beasts are reared for the market," said G. F. Stevenson of Denver, Colo. "The promoter of this scheme is M. [illegible] Kendrick who plans to sell the animals to the states that are actively engaged in the preservation of wild game, but he does not intend to confine himself to this single source of demand. He believes that even were there no states interested in producing game the general market would warrant the founding of this model reservation.

"It was the suggestion of Dr. William T. Hornaday of the New York Zoological Society and other noted naturalists that Mr. Kendrick established the preserve.

"For the first few years," added Mr. Stevenson, "only animals that inhabit North America will be raised but in time lions, tigers and even elephants will be supplied for the market. At present the farm is stocked with deer, elk, antelope, buffalo, mountain goats, bears, etc.

"The association I believe has bought 1600 acres of land nine miles south of Denver. A lake fifty acres in area will supply the water as will also the Platte River which flows through Skeleton Farm as a part of the tract purchased is known.

POSTAL SAVINGS BANKS ARE TO BE DISCUSSED BY CONGRESS NEXT SESSION

Eastern Financiers Pleased With the Euthusiasm Shown in West to the Ideas of President Taft

(By RALPH JOHNSON.)

NEW YORK, Nov. 20.—The starting of Postal Savings Banks will be among the principal things to be considered at the next session of Congress, said the cashier of one of the leading banks of Broadway to me this week. "I notice that President Taft has made this topic the feature of his address in Milwaukee as well as in several cities on the Pacific Coast. He also referred to the matter while in the South. While we think all the business of the country is now being satisfactorily handled by the banks already in existence, I personally believe the Postal Savings Bank to be one of the most attractive features that Congress can give the American people.

MUCH EXPERIENCE.

My interview with this cashier was all the more important by reason of the fact that he speaks with more special knowledge on this subject than most men of his profession because he has for many years attended all the bankers' conventions held in different parts of the United States. He personally knows probably more bankers than any one man in his profession in New York. Although he forbade me using his name he said he had no objection to my quoting what he had to say on the subject. He felt that it was not exactly proper for him as a banker to be talking against the present banking system and that was the only reason he would not allow his name to be used. "The field open for Postal Savings Banks is an exceptionally large one," he said, "and is occupied by a class of people who now save little or nothing." He contended that postal savings banks would be more attractive and certainly much more accessible than the present dime savings bank.

TO FELLOW BANKERS

He spoke of his discussing the subject of postal savings banks with his fellow bankers in Chicago as well as Portland, Ore., and San Francisco, and said he had letters from all parts of the United States on the same subject. From all these sources he gathered that the introduction of this system of banking would immediately meet with the heartiest approval and patronage in the smaller cities and towns to say nothing of the country districts. He told me he thought the postal savings bank is far more necessary to the American people than the parcel post system which has been so strongly boomed.

"I just returned from the West the other day and the sentiment there in favor of postal savings banks is stronger than ever," he continued. "President Taft struck a very happy chord when he made it plain that he believed there should be a readjustment of our whole financial system as well as the banking system. The President said the Government had issued upward of $700,000,000 of 2 per cent bonds of the United States and floated them at par or a little more. But he went on to say 'We did it by getting the banks into a corner so they had to have under the law some Government security and so they were obliged to buy these 2 per cent bonds.'

A BIG DEFICIT

It is not generally known that there is a $10,000,000 postal deficit and the postal officials were staggered when they heard of it and a searching investigation is now in progress. The situation will no doubt bring about radical reforms in the service. The operation of postal savings banks could be inaugurated in a very short time in all parts of the country at very little outlay as compared with the fixed charges that would naturally follow the installation of a parcels post delivery system.

DREW BIG CROWDS

The Annual Horse Show which was held in Madison Square Garden this week attracted the usual crowd from all parts of the country. I noticed a number of Westerners at the show on Wednesday. On Thursday I saw several Californians in the garden. The show this year was perhaps somewhat more classy than heretofore and the weather having been particularly fine the crowds present each evening were unusually large. The presence of British and American cavalrymen elicited much comment, especially from out-of-town people. A Western ranchman, with whom I talked, waxed very enthusiastic over the riding of the United States cavalrymen. He thought they rode a great deal better than the Britishers.

IS BUSY PHILANTHROPIST

Andrew Carnegie for a retired man, with boundless millions, good health and a Scotchman is about as busy as most active business men. He keeps abreast of the times and personally keeps in touch with the big events of the day.

I saw him a few days ago and he truly looks the picture of health. "Young man, don't you think we have the greatest country in the whole world?" laughed the canny little Scotch financier. "I have just returned from Philadelphia, where the people live and get so much out of life. The same is true of the Pacific coasters, but I'm talking about those nearer home now. No, I do not believe the boom in iron and steel, which is the greatest we have ever known, is spasmodic. It is a healthy boom and I believe we are just entering an era of great prosperity. Yes, I'm a man of peace. It is a great load Europe is carrying. That is why I say that Europe is to be pitied. We are leading the world in a business way. [illegible] Europe is following." Mr. Carnegie will likely make a trip to the West before he returns to Skibo Castle, Scotland, in the spring.

TAFT TO SPEAK

President Taft has accepted an invitation to address the African Diamond Jubilee Mass Meeting to be held in [illegible] [illegible] of December 1? This gathering will bring together prominent Methodists from all parts of the United States. Several speakers from the East, Central and many more from the middle west and South are on the [illegible]. This African Diamond Jubilee movement is to commemorate the 100th anniversary of the inauguration of missionary work in Africa under the auspices of the Methodist Episcopal Church. Bishop Hartzell, who is in charge of the African work, is at the head of the movement. Carnegie Hall has been secured to hold the meetings and the sessions will continue for several days. I learned that a number of new methods of prosecuting the missionary work in Africa will be [illegible] the features coming up for discussion. It is the desire of Bishop Hartzell to get a free expression of opinion of the best of the church living in the more western and southern sections of the country, upon the church work in Africa.

WILL USE RADIUM

Radium although not very extensively used in medicine, is one of the elements which a Portland, Oregon, doctor [illegible] [illegible] was to [illegible] [illegible] is possible on account of [illegible] [illegible] several of the [illegible] [illegible] health [illegible] State. [illegible] going to [illegible] [illegible] possible [illegible] "Just what exceptional properties it is [illegible] I possess Sir William [illegible] in a recent address [illegible] it once was possible to buy [illegible] $2 a milligram; the market price is [illegible] $60 a milligram or an equivalent to [illegible] $2,000,000 an ounce. You can see how [illegible] it is essential it is that most [illegible] results must be obtained from the [illegible] before one dare even think of using it."

OVERHAUL DEPARTMENT

"Los Angeles is now going to pay a little attention to [illegible] [illegible] still [illegible] growing [illegible] [illegible] from that state to [illegible] [illegible] than devote most of [illegible] and energy to the development of [illegible] plans regarding features the [illegible] department is [illegible] and the University district is [illegible] equipped with [illegible] systems. I came to New York to [illegible] [illegible] some of the improvements of which we hear so much. While we [illegible] hope to have a [illegible] quarters such as New York is [illegible] we are going to introduce some of [illegible] more modern methods of handling our city. I just visited the Telephone Central, saw a few [illegible] young [illegible] ing to operate the switch board. I think this is a good scheme but I am afraid I dare not mention this innovation when I return home."

LEGAL QUESTION OVER DEAD BEAR

Who Owns Animal, Trapper or Slayer? Has to Be Finally Decided

WILLIAMSPORT, Pa., Nov. 1?.—A question that has never before come up for judicial determination is to be passed upon here and will be of interest to all Pennsylvania hunters. Augustus Heck and Fred Fields of this city had a bear trap on Houghton's run. Thursday morning they found a bear paw in the trap, but instead of having been gnawed off as a prisoned bear will sometimes do, it had all the evidence of having been cut with a knife.

Today in the taxidermy shop of Charles Eldon in this city Heck and Fields found a bear [illegible] with one paw missing. The hide had been received yesterday from an out-of-town hunter. The ragged edge of the detached paw fit the edge of the missing paw of the pelt.

Now the question that the court will be called upon to settle is whether the owners of the trap that caught the bear or the man who killed the bear and took it from the trap have prior right to possession.

SHE WILL FACE NORTHERN HARDSHIPS FOR LOV

A Wealthy Society Girl of Chicago to Wed Sweetheart in Labrador.

THE romance of Miss Anna MacClanahan of Chicago proves conclusively that the race of old fashioned heroines isn't dead yet It has remained for this typical American girl to voice the sentiments which have inspired women for ages to find their joy in admiration of manly courage and to seek their happiness in devoting their lives to the interests of the men they marry no matter how great the sacrifice that is entailed on their part

Miss MacClanahan is a charming and popular society girl of Chicago But for the sake of love she will quit the luxurious home of her mother at Lake Forest for the privations of a skin hut at Battle Harbor in winter Labrador there to reign as the wife of Dr Wilfred T Grenfell the famous explorer

Dr Grenfell won his heroic fame as Oxford doctor by the dangers he has passed through For as she says she has been waiting all her life long for such a lover and such a love only Thus the frozen north succeeds where burning tropics have so often failed in just such marriages as this another missionary to minister with woman's gentle hands and lift from his lonely physician's life a burden of the unselfish past

WEDDING OCCURS THIS WINTER

The wedding of Miss MacClanahan and Dr Grenfell will occur this winter The ceremony was to have been performed last fall but Dr Grenfell was not able to leave Battle Harbor as early as he had hoped

All my life since the time I was a little girl I have been interested in reading of men and women who have made sacrifices for the general welfare of mankind recently said the girl who is soon to become the first American bride to pass her honeymoon in icebound Labrador

I realized when I became a young woman that if ever my heart was won the conqueror must be more than a mere figure in society or a successful business or professional man The men I met in society were most charming and gentlemanly and one could not but like them but none of them seemed to comply with the requirements of my ideal

Two years ago traveling in Europe I met Dr Grenfell I realized almost at once that my ideal had been found We were much together Naturally when we had become well acquainted I asked him about his work in Labrador

IT'S GLORIOUS WORK

It's glorious work simply glorious' he exclaimed

"But it isn't all pleasure" I objected There must be many hardships many days when you would give almost anything to be back in civilization to enjoy for instance one good meal such as we have here in the cafes in Paris?

He was silent for a little while

Yes he admitted finally There are times when I long to see the crowds in Paris and New York and read a Chicago or a London newspaper before it has grown yellow with age But I love my work in Labrador and I would not give it up — no not for anything

While we were together in Europe we were good friends but the idea of marriage never occurred to either of us After that it was a year before we met again I returned to Chicago and Dr Grenfell to his work in Labrador One day I received a letter stating that he was coming to Chicago Of course I was glad

During his visit here he was kept very busy lecturing to the students at Chicago University and the Northwestern University and preaching from the pulpits of many churches John J Mitchell president of the Illinois Trust and Savings Bank and many other persons gave dinners in his honor There really wasn't much time for courtship but absence had taught us the depth of our affection and his proposal came as the most natural thing in the world

SACRIFICES EVERYTHING FOR LOVE

Dr Grenfell was reluctant to ask me to leave my relatives and friends and make my home in Labrador but I knew that not even his love would induce him to give up his work for the Larabdor fishermen and by this time I had become as eager as he to continue that work so that the prospect of living at Battle Harbor was an incentive rather than a handicap to our romance

I expect to spend the rest of my life with my husband at Battle Harbor If he would consent to give up his self-sacrificing work for my sake I never could marry him for he would then fail to measure up to my ideal

Miss MacClanahan has received few letters from her affianced since their parting in Chicago Battle Harbor is well cut off from the rest of the world and only on rare occasions do steamers arrive and depart with mail from the lands of civilization

But that is all part of love's game as Miss MacClanahan has undertaken to play it She can afford to be pretty well

Gives Up t Gayety of H Life for H New Home.

satisfied now, for worse than that f come after her marriage, if the m of her betrothed as a bachelor forev any criterion And if he fails sho the criterion she expects to be a disappointed woman

He is at once the slave and gu angel of the whole bleak Labrador a a dual dangerous post he has held so many years that, since his m beginnings he has converted that s of starvation from a living Hade an abiding place that is almost hap

WONDERFUL WORK FOR HUMANIT

A thrilling part Dr Grenfell plays that long and desolate stretch of sno and of ocean is that of physician surgeon In the winter he travels dog sled — he calls his sled "Lend Hand — and covers hundreds of mi carrying relief to the sick and injur who have of entimes no neighbors in lifeless expanse of snow

In the fishing season he sails his h pital ship along the coast resembling much the stormy petrel that, when big blow occurs all the fishing fleets s This ll bring the doctor"

He has worn out several vessels s his daring voyages for he is the storm-defying skipper in waters wh recklessness is the sailor's highest pra Twice he has kept his vessel going the coal on fire in their bunkers — he has stearners now — because he at the other end of the voyage, a depended or reaching port in time

Only last year he was rescued from ice floe where for forty hours he had fought off a pack of hungry maddened sledge dogs with the temperature ten degrees below zero

This is the missionary Miss MacClanahan is going to marry She said all lift she was going to marry a real m doing a man's real work It looks though she has found him

GOSSIP OF ALAMEDA COUNTY'S WOMEN CLUBS

Interesting Program at the Monthly Luncheon of Oakland Club

The date of the meeting of the executive board of the Alameda District of the California Federation of Women's Clubs has been changed from December 4 to December 11 on which occasion the board will meet in Ebell hall for an all day session with an intermission for luncheon to be served in the hall

At this meeting definite arrangements will be made for the meeting of the clubs of the Alameda district to be held in the Adelphian club house in Alameda in February

The date of the meeting of the district board was changed in order to avoid conflict with the date of the West Oakland Home doll show

The officers of the district board are Mrs Cora F Jones president Mrs Anne Littlebury Barry vice president Mrs M C Allen recording secretary Mrs R D Holmes corresponding secretary Mrs L L Gillogly treasurer Mrs J C Lynch and Mrs C S Sargent auditors

The chairmen of the various departments are Mrs M McCollin waterways Miss F Sule Campbell art Mrs J F Thane civics Mrs Sarah Borland civil service reform Mrs Fisher Clark club extension Miss Oma Davies club houses Mrs Clara Partridge education Mrs M G Abbott forestry Mrs H A Hebard history and landmarks Mrs Mildred Fenton household economics Mrs F J Hellen philanthropy Mrs Agnes Hill press

The chairman of education Mrs Clara Partridge presided yesterday at a meeting of the kindergarten committee The advisability of Making the Kindergarten a Part of the Public School System was the theme discussed The majority of the members favored the plan of incorporating the kindergartens in the public schools

OAKLAND CLUB

The monthly luncheon Wednesday of the Oakland Club was largely attended The program was especially interesting in view of the fact that the legislature is now occupying a prominent place in the public mind and the business of the day was marked by Mrs Stoddard the secretary of the Angelus playground and Miss Stoddard lead a discussion on the wider use of the school houses to provide social and recreative gathering places for the people not necessarily playgrounds but community clubs halls where dances and musicals and entertainments could be held

Mrs Cora Wolbury who has been the first vice president of the Oakland club during the absence of Mrs Robert Watt in Europe was the guest of honor on the occasion by the Nineteenth Century Club Mrs Wolbury is a charming woman and is in the happiest health

Mrs E A Lamire was the presiding hostess at the luncheon and was assisted in her duties by Mrs Ira Hale Mrs Frank Stone of Berkeley and Mrs Gilbert Mrs W E Smith Mrs E A Schmitz Mrs Ivan Walker Mrs Lamire was followed by the Mrs Frank Mr Frank who sang a group of songs and then encores They were accompanied by Miss M Smith The program was under the direction of Mrs L I Bartholomew

Kenneth McLean was the flute solo given in addition to the linking but gave it in the Hills promised he would to add his strength to the members at the luncheon

ALUMNAE RECEPTION

Town and Gown hall in Berkeley was filled with fashionable audience yesterday when the Association of Collegiate Alumnae entertained in elaborate reception Dr Lillie Clay Carson the new president of Mills College official greetings were extended Dr Carson by a number of the Collegiate Alumnae Refreshments were served In the receiving line were

Miss Cornelia McKinne Miss Mary Merrick Miss Genevieve Chambers Mrs Alexander Warren Mrs H L Barnes Miss Elizabeth Herrmann, Mrs Evelyn Wright Allen Miss Madelaine Varney Mrs May Cheney and as many more

NEW CENTURY CLUB

The New Century Club yesterday extended a warm welcome to Mrs Robert Watt the president who has just returned from an extended trip to Europe Her duties were performed during her absence by Mrs Charles Woodbury

Elaborate preparations are being made by the club women for the holiday time

Speeches were made yesterday by Mrs Woodbury Mrs Watt and Mrs Eastman The decorations were in keeping with the Thanksgiving season and consisted of berries and autumn foliage The luncheon as set forward one week on account of the Thanksgiving holiday Much in the way of Christmas philanthropy will be planned at the next luncheon which will be the Christmas luncheon

W C T U MEETING

The parlors of the Young Womans Christian Association were filled last Monday with an enthusiastic band of white ribboners Since the advent of Mrs Sturtevant Peet as president of the Oakland W C T U new members have been added and old ones returned and the union takes its place once more among the earnest alert unions of the county

The devotionals a preliminary half hour service at each meeting were led by Mrs Fannie Wood and were of a Thanksgiving nature the burden of thanks of those who participated being for the new president

The parliamentary lesson conducted by the president was interesting and helpful Mrs J Peter gave a digest of the story of the legislature of 1909 in her own inimitable and entertaining manner followed by Mrs S Peet in reminiscences of personal experience in the legislature Mrs Borland brought greetings from Mrs Rosamond R Johnson former state president.

November 28 being World's Temperance Sunday Mrs George Crawford superintendent of department of Sunday schools was instructed to see the superintendents of the various Sunday schools and arrange for a temperance program on that date Mrs J T Leddell Mrs Wood and Mrs Gilpin were appointed a committee to confer with pastors of the churches to preach a temperance sermon on that day

In view of the visit to Oakland in the near future of Mrs Lotta Crabtree national president of purity she will be invited to deliver an address on the subject The committee of arrangements Mrs W D Curtis Mrs Clark Mrs A Curtis and the president

Miss Ella M Anders resume of her work during her visit to Oakland was read with the Oakland union showing much progress and with the new members added and numerous societies and organizations addressed Miss Meyander began her work in Oakland with the West Oakland union the evening

After adjournment a pleasant social hour followed while Mrs Fairbanks served and waiters

DRAMATIC MATINEE

The dramatic matinee given by Mrs Herbert Samuel Howard president of the Readers Club Thursday afternoon was one of the most successful and artistic matinee programmes ever given in Berkeley But no more than was expected from the hand of a pupil of Marie Ware Duncan held Mrs Ada Dow Currier who teached the actors the woman who has given to the world such men and women as Juliet Marlowe Robert Loraine and claims as pupils Maud Adams Marie Hillebrand etc Mrs Currier's reputation is not confined to America but is international

In the tent scene from Mona Vanna the third and last piece on the program all of the artists did fine work Robert Harrison as Fra Lucio commander of the Florentine added another leaf to the laurels won by him as Anthony in Julius Caesar during the last Shakespeare season at the Liberty

Roscoe de Long in the skit Tom's Baby written by Mrs Julia F Foster of the Berkeley Twentieth Century Club gave a bright clever touch to the clever little sketch

The plays were presented Tom's Baby by Mrs Foster Sweet Alyssum by Miss Jean Campbell Mummil Land Mrs Howard and the tent scene from Maeterlinck's Mona Vanna Mrs Howard took the leading parts in all three and sun the full gamut dramatically in her three roles starting with a soubrette of sixteen and thence to a characteristic old maid This was followed by an up to date woman thief with a dual personality She concluded with the highly classical role of Maeterlinck's Monna Vanna

Mrs Howard is a pupil of Ada Dow Currier instructor and producer of Julia Marlowe and other artists of equal fame While Mrs Howard's work in her comedy roles was dainty and pleasing it was not until she reached the more forceful work that she came into her own In the twenty minute emotional drama Sweet Alyssum she lifted the difficult role of Lucrece Darden into a sympathetic and at the same time a forceful character distinctly showing the woman in the woman that still lived back of the worldly hardened thief In Mona Vanna she reached her highest point and gave to her audience a heroically spiritual interpretation of the woman who was willing to sacrifice all to save her starving nation Mrs Howard's Monna Vanna was original from many points of view and Mrs Currier considers that she has found material for another star should Mrs Howard desire to take the mementous step

EBELL CLUB

Hauptmann's Sunken Bell with piano accompaniment was read by Dorothea Hoarlin-Hayden The reading was enthusiastically applauded the beautiful lines as interpreted by the reader impressing with their depth and cadence Mrs Guy C Earl was the receiving hostess Each member was privileged to bid three guests so the audience was unusually large

Assisting Mrs Earl in her duties in receiving were

Mesdames—	
Harry Carlton	A H Breed
I A Johnson	Edgar Bishop
H A Munson	M K Miller
H C Capwell	Thomas Pheby
Hayward Thomas	F A Heron
J C Coogan	E M Walsh
J C Hoyt	Arthur Brown
W R Davis	C S Baker
F N Euer	F P McHenry
W H Creed	Arthur Adams
F B Ogden	J H Wright
Warren Olney	W H Baxter
Louis Cockroft	F P Stone
	W H Morrison

Next Tuesday the tourist section of Ebell under the direction of Miss Antoinette Gardiner Wilkinson, will present Ford E Samuels in a lecture on 'Sights and Scenes in India' illustrated with stereopticon views

Mrs William Murrell will contribute the following contralto solos

"The Song of the Soul" (Breiol), "Contentment" (Hastings)

PIANO CLUB

The Berkeley Piano Club is doing splendid work this season the members meeting alternate Wednesday mornings for an hour's piano study Miss Maude Wellendorf is president

WAR ON BILLBOARDS.

The Players Club the Shakespeare and the Adelphian clubs of Alameda have joined hands in a crusade against the billboards which the members allege destroy the beauty of the city The combined clubs will attempt to effect the passing of an ordinance against billboards If they cannot be entirely eradicated, the women hope to have the alleged nuisance mitigated to an extent

Y W C A MEETINGS

Daily meetings have been held throughout the week in the local Y W C A rooms at Castro and Fourteenth streets and at Nineteenth and Franklin streets Friday a reception was held in honor of four past presidents at the Franklin street home The four complimented guests were Mrs P D Browne Mrs Caleb Sadler, Mrs J P Ames and Mrs J B Richardson In addition to these several past officers were included among the honored guests as follows: Mrs Reese B Thompson, Mrs George D Gray, Mrs E H Havens Mrs. D. W Gaskill and Mrs D T Curtiss.

The reception was preceded by a luncheon at which the table hostesses were Mrs E V Hinckle, Miss Charlotte Playter, Mrs E C Hager, Mrs John Bakewell Miss Eva Powell, Mrs S C Alexander Mrs O E Hotle, Mrs. G W Brinckerhoff

The reception committee included the president, Miss Grace Fisher, Mrs Eliza Wollenden and others

The older members indulged in many pleasing reminiscences of the work of the association since its foundation in this city in 1877 by Mrs. P D Browne up to the present. Mrs Sarah E Henshaw was the first president and the first roll included many well known names including those of Mrs Mary F Browne, Mrs Elizabeth C Selfridge Mrs Nannie H Glenn, Mrs Susan B Sublette, Mrs Elizabeth Janin Mrs Elizabeth H. Havens, Mrs Elvira I Bradway, Mrs Margaret McDaniel Mrs Lydia B Sadler, Mrs Amanda I. Cogswell, Mrs. Mary Smith

MISS OMA DAVIES, member of the Twentieth Century Club and of the executive board of the Alameda District of the Federation

Date of Alameda District of Federated Clubs Is Changed From December 4 to December 11

Some Quaint Customs of English Harvest Time

In many places there are curious and quaint customs connected with the gathering of the harvest They all bear a certain resemblance but have different designations says London Answers

When the last shock of corn has been cut in Devonshire a cry is heard from one of the reapers

I've gotten it

What hast tha gotten?' shout the others

I've gotten the neck' yells the first

As the reaping is rapidly nearing its completion the oldest laborer goes round the field picking up the best ears of corn he sees in each shelf These he ties together and intricately plaits into a sort of loom topped with the ears This is called the neck or knack and when the cutting of the last corn is heralded with the scout I've gotten it the reapers gather in a circle round the man holding the neck He stoops to the stubble with it and the ring of reapers holding their heads they slowly chant likewise bend to the ground Raising upright and swinging their arms and hats above their heads they slowly chant in harmony The neck the times Then they burst into triumphant shouts We have un' We have un' We have un' Round goes the cider pitcher and with acclamations the plaited neck of corn is escorted to the farmhouse

There it is delivered to the farmer with the chorus "A neck a neck a neck Well cut well bound well shocked' The little bundle of corn is hung from the kitchen ceiling and remains there until displaced by the neck of the next harvest To lose or part with this neck is to incite misfortune and disaster

In Cornwall the last shear of corn is also called the neck and is decorated gayly with blue ribbons

In Yorkshire where the clergyman is still often called upon to cut the first corn of the harvest the last sheaf is simply called the kern Its fall before the sickle is proclaimed by shouts of We've gotten it' And the reapers escort the kern home It is dressed in a white frock with colored ribbons and crowned with wheat ears At the kern supper which follows this kern baby is enthroned in the barn and supposed to preside over the feast The well-known harvest supper comes later to mark the end of the gathering-in and is called the mell supper.

The really interesting customs are those which attend the cutting of the last sheaf It symbolizes the corn god and, though its original meaning has been forgotten, it is celebrated in various parts of the country

In Devon it is a plaited cornbroom called the neck In Yorkshire and Northumberland a bulky female effigy or harvest queen In Scotland it becomes a maiden and is cut by the youngest girl on the harvest field. Its head is formed of oat ears a big blue bow decks its neck and its skirt is made of paper This corn doll is placed over the fireplace in the farm kitchen and sacredly preserved until Christmas day, when its grains are given to the cattle

In some parts of Kent the last sheaf is built up into the image of a girl and clothed with a dress cap ruffles, etc, of paper It is triumphantly escorted home in a wagon and entitles the harvesters to a supper at the farmer's expense

HOW MODERN MISS IS MADE FASHIONABLE LADY

When the average girl reaches the end of her school days she is frequently very careless in regard to etiquette and has much to learn before she can expect to shine in social life To remedy this defect the girl is sent to a finishing school where the romp and frolics me school miss is converted into a well-bred lady

The other day the scribe of Southampton street visited one of these institutions and entered the sacred portals to learn some of the secrets imparted to the young ladies who aspire to become leaders in the social world

Just inside the building the youthful man was nearly carried off his feet by a bevy of charming damsels who scampered from the class rooms to the recreation grounds like a crowd of merry boys

They started the new term this morning and have just had their first session the principal told the man apologetically "That is just how the girls come to us—full of boisterous fun and mischief but when they leave us at the end of the term they are completely transformed from tomboys into dignified ladies

"You want to tell your readers something about the lessons? Certainly We arrange the different forms of etiquette into special classes For instance we have a separate class for showing the girls how to behave when traveling, another to demonstrate how to act at social functions another to show how to do the correct thing in public places Classes on dress and the toilet are also included in the curriculum Each of these classes is carefully graded, and students will take from three to twelve months to complete the course according to ability

When traveling, the girls are told that it is not considered proper to eat in a train except in a dining car or station buffet On meeting her friends at a railway station, or on parting from them she must forego the pleasure of kissing them And the girl who desires to shine must never twine her arm around the waist of her chum nor sit on the arm of a chair in a public place

The lessons taught in the drawing-room class are equally exacting The hands appear to cause the students the greatest trouble for very few girls know what to do with them when they are not in use This is how the student's difficulty is removed From the moment she leaves her dressing room she is not allowed to touch her face hair or any portion of her dress Even if perspiration appears on her maid's brow she is not permitted to take her handkerchief and wipe it off

No pupil must leave her room until every detail of her toilet is perfect, her dress properly fastened her hair perfectly arranged When her bedroom door has closed behind her she should and must forget all about her appearance. It is because of this lesson that the graduate of a finishing school is as a rule, one of the best dressed girls in the world.

Another important lesson is in regard to taste in dress Expensive and fussy apparel is banned.

AT THE THEATRE

MISS JUNIE JAMES OF THE TEMPEST AND SUNSHINE TRIO, AT OAKLAND ORPHEUM.

STURGEON AND FAIRCHILD IN "THE MARKHAM DIVORCE CASE" AT THE BELL

RED CROSS GIRLS IN "THREE TWINS" AT THE MACDONOUGH, NOV. 25. 26. 27.

CLARABEL BECKER, NEW INGENUE AT YE LIBERTY

DR. LUDWIG WULLNER, NOTED SONG INTERPRETER, AT YE LIBERTY NEXT WEDNESDAY AFTERNOON.

Roster of the Plays

MACDONOUGH—"The Three Twins," November 25, 26, 27. "Land of Nod," November 28. "The Soul Kiss," November 29, 30 and December 1. "The Man of the Hour," December 5 to December 10.

ORPHEUM Advanced Vaudeville.

BELL—Refined Vaudeville.

YE LIBERTY—"Brown of Harvard."

MACDONOUGH

The "Three Twins" ... Macdonough ... November 25 ... Thanksgiving ... [illegible]

"THE SOUL KISS"

[illegible]

"THE MAN OF THE HOUR"

[illegible]

ORPHEUM

[illegible] who begins the second week of his engagement at the Orpheum today. A bill of splendid variety ... Besides these ... attractions. ... receptions on the stage are to be held ... matinees during the current week ... [illegible]

THE BELL

[illegible] ... of Pollock ... its requiring agile skill and deft ... manipulation.

"The Markham Divorce Case," a splendid example of the tabloid drama, will be offered by Jack Sturgeon and his company and it gives to Mr. Sturgeon a better opportunity than ever for the display of his talent. His support is unusually strong, and he does not ... the stage center to the exclusion of the others, with a result that will prove eminently satisfactory to all who have the pleasure of witnessing it.

... Lucky Dahl, who has just closed ... will be seen in her ... She is a ... type and has been receiving the most flattering notices ... rendering of her ...

... and Edwards, ... will offer an act of comedy and music ... Two ... [illegible] In addition to one or more ... [illegible]

YE LIBERTY

With the two performances today ... "The Rose of the Rancho" ... [illegible]

"BROWN OF HARVARD."

... Ye Liberty Players will ... "Brown of Harvard," ... play which has been selected as the Thanksgiving week offering. Of the many college plays that have been seen in recent years none have attained a greater popularity than this delightful little play by Rida Johnson Young, who is well known to Oakland theater-goers through her "Boys of Company B." For four solid years Harry Woodruff enjoyed the most prosperous business of his whole career as the hero in this play, and it has proven even a greater success, in anything, with stock audiences.

"Brown of Harvard" is a strong, clean play of present day life in one of the big Eastern universities. Its scenes and nearly all its characters are taken from Harvard, and the fidelity with which the author has presented them is best shown by the success of the play.

In the Liberty's production of the piece next week Sydney Ayres will be seen as Tom Brown. He has appeared in the part in many previous productions of the play in other cities, and many consider it one of his best achievements. In any event, the part is one with which he is thoroughly familiar and he is sure to give a careful and intelligent portrayal. George Friend, Robert Harrison, Robert Lawlor, Andrew Bennison, William Walker and Walter Whipple should prove most acceptable as students, and ... Ford, a new juvenile actor, is one of the cast as one of them. Henry Shumer plays the coach, George Webster the ... of the British crew and ... Edith Lyle, Mrs. Gleason and Clarabel Becker will all be adequate in the feminine roles. The usual ... scenic surroundings will be provided, and nothing left undone to make the production a complete one in every regard.

"Brown of Harvard" continues throughout the week, with a special matinee on Thanksgiving Day, after which "Dorothy Vernon of Haddon Hall" will be given a big scenic and costume production.

DR. LUDWIG WULLNER.

With the single exception of Paderewski on his first tour, no musical star yet ... has visited America has created a sensation like the sensation that Dr. Ludwig Wullner has throughout the east. This marvelous artist is said to hold his audiences with a sway almost hypnotic. He makes each song he sings a tragedy, comedy or romance and the text is given as much importance as the music.

When one knows that Dr. Wullner was for eight years the leading man in the finest dramatic company in the world "The Royal Company of Meiningen," maintained by the German emperor, one can realize how, with his thorough knowledge of music besides, he can make a play of each great epic.

Associated with Dr. Wullner is Coenraad V. Bos, the Dutch pianist who is acknowledged by all critics to be the greatest accompanist in the world. Together these men make each work seem to live and breathe and touch the very hearts of their auditors.

Wullner came to this country last season, almost unknown, to give forty concerts. He gave one hundred and twenty before he left. Four concerts were given ... in New York, ... and after the third Mendelssohn Hall ... he moved to Carnegie Hall, which accommodates over ... and even here hundreds were turned away. When he returned to Europe announcing that he would revisit America in the fall the wise ones ... their heads ... has a European artist been successful in two successive seasons. But Wullner returned two weeks ago and it was the same story—hundreds turned away at each performance.

Every city in which he appeared last season wanted him for an immediate return but Manager Will L. Greenbaum held prior contracts so the music lovers of this vicinity are to hear this remarkable artist before he commences his long tour of the east and while his voice is still bright and fresh.

A Wullner concert cannot be described ... one must hear this new interpreter and such dramatic works as "The Erlking," "The Two Grenadiers," etc., in order to realize what these great works really mean. It will be a revelation to those who thought they knew these works.

The date of this ... event is next Wednesday afternoon, November 2[4] at Ye Liberty Playhouse, and to accommodate the teachers and students the concert will not commence until 3:15.

The program will be a most interesting and important one. Dr. Wullner will sing nine songs by Franz Schubert each one a master work. Here is the list: "Der Wanderer," "Ich liebst mich nicht," "Der Doppelganger," "The Erl King," "Die Taubenpost," "Die Forelle," "Alinde," "Eifersucht und Stolz," "Im Lied in Grunen" and "Der Musensohn." This will be followed by two Brahms songs, two Hugo Wolf works and two Richard Strauss including "The Song of the Stonecutter," which Wullner is said to interpret with startling vividness. The final group will be four Schumann works and of course "The Two Grenadiers" will be one of them.

Altogether twenty songs are on the program.

WANTS FIVE BOROUGHS FOR A GREATER OAKLAND

Editor TRIBUNE: Now that the subject of a greater Oakland is uppermost in every one's mind, let me suggest a form of government for the great consolidated city and county which is soon approaching. Let there be five boroughs, Oakland, Berkeley, Alameda, Fruitvale and San Leandro. Let each borough be divided into five wards, each ward represented by an alderman. The board of aldermen to meet weekly. The five boards of aldermen to constitute a board of supervisors for the city and county to meet once in three months at the seat of government, Oakland. Each borough to have the right to pass ordinances applicable to the particular borough, and not in conflict with the general welfare of the city and county. In that way Berkeley could have its local option law and not interfere with the rest of the city and county. Let there be a chief of police, with a captain in charge of each borough; a fire department the same way. Let each borough have a court with the jurisdiction of a police court. Let there be a superintendent of streets with a deputy in charge of each borough. Let the main seat of government be in the borough of Oakland, but with branches in each borough, and in that way the present public buildings of the respective towns and cities could be utilized. The same as the library and library buildings.

This is a general outline of what seems to be a comprehensive form of government, which can be amplified by the charter convention.

J. H. W. RILEY.

HUNCHBACK IS DEAD WITH FRACTURED SKULL

SAN FRANCISCO, Nov. 20.—"... Little Hunchback," a peddler, familiarly known about town, was found dead at the foot of the stairs of his home, ... Greenwich street, at 8:15 o'clock this morning.

His name was Frank Donati, and it is thought that he slipped at the top and fell headlong. His skull was fractured by his descent, and it is believed that he died almost instantly after the fall. Deputy Coroner ... took charge of the remains.

Anyway ... with a dimple in his chin ... fair warning.

Christian Science Lecture

[illegible]

SKATING 25c ... At Idora Park Tonight ... [illegible]

The Battle of ... DAY ... [illegible]

Kitabanzai Troupe of Japanese

10 Athletes, Jugglers, Equilibrists. 10

BELL THEATER This Week

You Can Always Count on the Bell

MACDONOUGH THEATRE
CHAS P. HALL, Sole Prop. and Manager
Three Nights and Two Matinees Commencing Thursday Matinee NOV. 25
SPECIAL "THANKSGIVING" RETURN ENGAGEMENT
THE SMARTEST MUSICAL COMEDY CALIFORNIA HAS SEEN IN YEARS
3 TWINS 3
With Victor Morley and Bessie Clifford
80—PEOPLE—80
SEATS ON SALE NOW

Ye Liberty PLAY HOUSE
Direction H. W. Bishop
TODAY Matinee and Night
Farewell Appearances of Florence Oakley.
The Rose of the Rancho
Entire House 25c and 50c—All Performances.
MONDAY NIGHT and All Next Week
Special Matinee Thanksgiving Day.
BROWN of HARVARD
Best of All College Plays.
SPECIAL NOTICE
Dr. Wullner
Song Interpreter And
COENRAD V. BOS
Pianist
Next Wed. Aft. at 3:15
Seats $2.00, $1.50, $1.00 at Box Office.
Chickering Piano Used.
Coming—George Hamlin, Tenor

OAKLAND Orpheum
12th and Clay Sts.
Sunset Phone Oakland 711
Home Phone A3223
WEEK COMMENCING SUNDAY MATINEE, NOVEMBER 21.
MATINEE EVERY DAY!
Another Tremendous New Show
NOTICE—Receptions on the stage are to be held by Charles the First at every daily matinee during the coming week, commencing this afternoon. Charles I will meet his friends on the stage at the end of the show and will shake hands with all who come to greet him. Souvenir portraits of Charles the First will be given to all at these stage receptions. The engagement of Charles I will positively terminate next Saturday night.
American Reappearance of
"OUR BOYS IN BLUE"
After a Triumphant Three Years Tour of Europe.
LULU McCONNELL & GRANT SIMPSON
In Their Delightful Comedy, "A STORMY HOUR."
TEMPEST & SUNSHINE TRIO
Late Attractions of "Follies of 1907" and "Little Nemo."
First Time Here
The Modern Hercules
BOBBY PANDUR and Brother
Last Week—Thrilling Success
MINNIE SELIGMAN & WILLIAM BRAMWELL
IN the "DRUMS OF DOOM." By Gerald Villiers Stuart.
BOUNDING GORDONS
Springing, Jumping Athletes.
BOOTBLACK QUARTETTE
Elliott, Adams, Weber, Hayes.
NEW ORPHEUM MOTION PICTURES
Last Week of the Immense Sensation
CHARLES THE FIRST
He Does Everything But Talk. Born a Monkey With a Man's Brains. Introduced by Charles Judge.
PRICES—Evenings, 10c, 25c, 50c, 75c. Box Seats $1. Matinees (except Sundays and Holidays), 10c, 25c, 50c.

Tribune's Special Correspondents Send Stories Of News and Bits of Gossip Over the Seas

EUROPE'S NEWS VIA CABLES

Doings in Court Circles and by the People of All Classes in Foreign Lands and Nations' Capitols

Cable Section **Oakland Tribune.** Special Service

VOL. LXXII — OAKLAND, CALIFORNIA, SUNDAY MORNING, NOVEMBER 21, 1909. — PAGES 7 TO 12 — NO. 93.

COUNT LAMBERT HAS FLYING FRIGHT

Says Its All Nonsense to Talk About Delights of Aviation

PARALYZED WITH FEAR ON HIS RECORD FLIGHT

Confesses to Being Scared Out of His Wits When Above the Eiffel Tower

(By MARQUIS DE CASTELLANE)

PARIS, Nov. 20. [illegible]

CASE OF SHEER FRIGHT.

[illegible]

THE CZAR'S RELIC.

[illegible]

WOMEN OF HAREM.

MRS. PECK GOES BACK TO HER HUSBAND

Former Wife of Millionaire Clothier Has Grown Tired of Calhoun Romance

WILL SEEK FORGIVENESS OF MAN SHE DESERTED

Denies Ever Being Married to Man for Whom She Obtained a Divorce

(BY VANCE THOMPSON.)

PARIS, Nov. 20. [illegible]

INCOME INADEQUATE.

[illegible]

MEETING OF CREDITORS.

WANT CAFE CLOSED.

AFTERMATH STEINHEIL CASE.

SWINDLED PARIS JEWELERS.

THOSE ABOUT WHOM EUROPE IS GOSSIPING

PARIS, Nov. 20.—One of the most celebrated of the beauties in this city of handsome women, and the rage just now, is Mme. Milenko Vesnitch, an American girl, who is the wife of the Servian minister to France. She was before her marriage Mrs. Blanche Ullman of New York.

One of the favorite photographs now adorning the shops is that of Princess Victoria Louise of Germany, daughter of the Kaiser. It is the first picture she has had taken wearing her hair up, a mark of entering the marriageable period. It is she whom it is rumored may wed the young King of Portugal.

Duke Johann Albrecht of Mecklenburg-Schwerin, Regent of Brunswick, is a well known visitor in this city. His engagement to the Princess Elizabeth of Stolberg-Rossla is exciting the greatest gossip in all the capitals of Europe.

MME. MILENKO VESNITCH

PRINCESS VICTORIA LOUISE OF GERMANY

KING APPOINTS COMMISSION ON DIVORCE

Lady Frances Balfour and Mrs. Tennant Named With the Men Selected

LONDON, Nov. 20.—The King has [illegible]

SUBJECTS OF COMMISSION.

[illegible]

DUKE JOHAN ALBRECH REGENT OF BRUNSWICK

German Soldiers to Quell Mine Strike

BERLIN, Nov. 20.—Marshal [illegible]

Rebellion Grows in French Indo-China

[illegible]

SPAIN PLANS RIVAL TO FAMOUS MONTE CARLO

SAN SEBASTIAN, Spain, Nov. 20.—A [illegible]

Reorganization of Turkish Navy Active

CONSTANTINOPLE, Nov. 20.—The [illegible]

CZAR'S COUSIN AND MISS GOULD

Awaits in Paris for Future Mother-in-Law to Make Announcement

PARIS, Nov. 20.—Prince Alexander Romanovitch, eldest son of the Duke of Leuchtenberg and cousin of the Czar of all the Russias, is killing time in Paris until February, when he hopes Mrs. George Gould will come to Europe to complete arrangements for the announcement of his betrothal of her daughter, Marjorie.

Personally the Prince is very popular in Paris. He is a handsome, soldierly man with frank democratic manners. He has an income of $100,000 a year which [illegible] the suspicion of being a fortune hunter. Even aside from his title and position the Prince is deemed one of the best matches in Europe. He [illegible] that the Czar's consent had been practically obtained and that Miss Gould would be accepted at court and [illegible] a complimentary title. This is the course adopted in the case of two out of three women who have already married into royal families. The Countess of Torby, who was the daughter of the Grand Duke Nicholas, by a morganatic wife, and the Countess of Bergami, who is a sister of General Skobeloff, of Plevna fame. The third commoner is Madame Cheremeteff, who married Grand Duke Paul, and was never accepted by the Czar. She was the wife of a captain of the imperial guards and was divorced after a scandal in which Grand Duke Paul figured. She subsequently married Liv in Florence, but the Czar never forgave her. This is the only instance in which a recognition has been refused.

GOT SLANDER DAMAGES OVER A LOST TERRIER

LONDON, Nov. 20.—A warning to all [illegible] not to stray too far from home was given in the King's bench division when a Yorkshire terrier belonging to Horace Sikon of the Crown hotel, near the Hippodrome, bit his master in for $125 damages.

The dog in question one afternoon last Christmas took a stroll down to Trafalgar Square, and here he looked so cold and woebegone that a Miss Lewis, thinking he was lost, took him to where she was staying in Regent's Park. When a reward was offered she and her hostess saw the advertisement and communicated with Mr. Sikon.

The latter, according to the evidence before the court, was so excited at getting his old friend back that he formed a hasty and mistaken view of the situation and spoke of our "dog thieves."

Mrs. Brandon, Miss Lewis' hostess, was plaintiff in the action, and recovered the damages for slander.

ENGLISH VOTERS ARE WHETTING THEIR KNIVES FOR THROAT OF LORDS

Declares Their Rejection of Budget Means Their Entire Annihilation

Coming Election Will Be Fought Out on Issue of Popular or Hereditary Rule

By WILLIAM T. STEAD

(By WILLIAM T. STEAD.)

LONDON, Nov. 20.—The great battle begins on Monday, when it will be temporarily decided whether the Lords shall carry Lord Lansdowne's amendment to reject the budget by a majority of four or five to one. There is then the chance that the King may be able to justify the existence of the crown as a balance wheel of the constitution by inducing the peers to pass the budget on condition of a general election in January, which I have constantly pointed out as the obvious practical compromise—provided the destinies have not decreed the destruction of the House of Lords.

I am assured a compromise already has been pressed upon both parties by the King and that neither of them will accept it. If this obstinate mood persists, then we are on the eve of one great crisis which will profoundly alter the constitution of Great Britain.

END OF PRETENSIONS.

There is no doubt what will be the issue of the collision between brazen pot and earthenware mug. This year will see the end of the pretensions of the hereditary chamber to an equal voice in the legislature of Britain.

I am so essentially a conservative in temperament, although radical by conviction, that I have shrunk instinctively from this raising of the revolutionary issue, but the cup of the peers now has been filled to overflowing. The time has come when they must be cleared out of the way of progress. Their position has become intolerable and although we have offered them every way to escape their impending doom, they will not accept the way of salvation.

SWIFT JUDGMENT FOR PEERS.

Nothing remains for them but a swift judgment to come. What will happen is this: The Lords will pass the amendment and a week later two ministers will formally accept the challenge and the commons will affirm once more in the terms hallowed by precedent, but edged by the circumstances of the present crisis, that they alone have the right to grant moneys to the crown or to impose taxes on the nation, and that they alone are the sole final authorities on all questions of finance.

The ministers will then announce the introduction of an interim budget legalizing the collection of taxes which were collected in 1909 on the strength of the resolutions in the Commons. The Radicals will object, but the necessity of avoiding a financial crisis will override party considerations. This interim budget will go through practically unopposed.

Princess Pat Plans to Go Hunting in Africa To Forget a Love Affair

(BY CHARLES P. NORCROSS.)

LONDON, Nov. 20. — Princess Patricia of Connaught, the greatest royal beauty of Europe, expects shortly to revisit East Africa with her parents. She has made them promise that she will be permitted to shoot antelope if nothing else

There is a well defined rumor, however, that the real object of the visit of this time is owing to the rumors that the Princess "Pat," is infatuated with a young British officer, who is without title or means.

For a long time the princess has turned a deaf ear to all state proposals of marriage, even turning down Count Turin, brother of the Duke of Abruzzi. As the Duke of Connaught is devoted to his daughter, there is little chance of her contracting a royal marriage against her will.

The Duchess of Connaught and Princess Pat intend to make their headquarters at Nairobi, while the Duke follows in the footsteps of Colonel Roosevelt, even to engaging the services of the famous guide, Cunningham, who is now with the ex-President.

JIG SAW CRAZE AGAIN.

The jig saw craze is once more the rage in society. Its recurrence is due to the fact that the political situation has killed all social entertainment, while bridge has proven so expensive that a large number have taken up the puzzle pictures on the grounds of safety and economy.

The principal victim of the jig saw craze is the Dowager Queen of Sweden, who is living quietly at a suburban hotel where she spends most of the day struggling with pictures of 1000 pieces. Knitting was in socks for her artist son and illuminating religious texts.

Society has also taken up black wall paper, relieved by small designs in dull green. It makes a fine background for pastures and is very becoming for fair women. Curiously enough this black wall paper was invented by Lilly Langtry, some time since but society has only just taken it up.

WOMEN AEROPLANISTS.

England is bound not to be behind with women aeroplanists. Miss Dorothy Levitt holds the record of being the first English woman to order an aeroplane and will make the first experiment on flying next January, under the tuition of French aviators. Miss Levitt, who was formerly a typewriter, spent her spare time mastering motoring and is now a member of a motor firm and the best expert driver of motors in England.

Another woman who intends to purchase an aeroplane is Mrs. Adrian Hollond, who is a celebrated balloonist and who has twice crossed the channel in a balloon.

Everyone in society is marvelling at the prowess of the Duchess of Marlborough as a public speaker. A few years ago she could not make the simplest speech without having it written down. She has gained confidence now so that she speaks clearly and clever and entirely without notes. Her recent speech on "The Value of Work for Rich and Poor" has been subjected to many comments by sociologic orators at Hyde Park.

DEEP IN CHARITIES.

The Duchess is now head over heels in charities. Next week she will give two recitations at Sunderland house for charity, while her engagement book is filled with promises to visit charity affairs in which she is interested. The home she established for the penniless wives of convicts has done increase good, and it is receiving royal approval, as this week the Princess of Wales sent an order for a large number of shirts to be made at the Duchess' home. Her charities are extensive, and she has grown experienced enough to direct them quite immediately. She receives more than fifty begging letters daily and all are carefully investigated and to deserving cases is granted.

It looks as if even aviation will not permit Lord Howard de Walden, the richest peer in England to escape Cupid. There is reason to believe that his engagement to Mrs. Charles Van Raalte will shortly be announced. She is the wealthy widow of a South African financier and has a beautiful home in Park Lane, but has not any particular lineage. She has a beautiful character of 18, who has recently become engaged.

Mrs. Van Raalte is 27, young looking, pretty and a remarkable clever artist. The latter gift attracted Lord de Walden, who is fond of artistic, having written various plays which he produced at his own expense.

INFANT PRODIGY.

The Hebrew element in London's population has produced a new infant prodigy in the person of a delicate eared boy named Joseph Baron, who at the Great Garden street synagogue, in Whitechapel on Saturday, conducted two special services.

The lad is able to conduct a service with the ability and the assurance of an experienced cantor. He has a pleasing voice and presence, and it is predicted that he will arouse no less enthusiasm than the famous Moses Hayes, one of the most noted "hazzans" of modern times.

* * *

Considerable feeling has been excited in Birmingham by the attitude of the University authorities that towards colored students who are anxious to avail themselves of the military preparation afforded by the officers' training corps.

It is stated that two of the members of the Birmingham University contingent are Hindoos and that the war office officer has disqualified them sitting for the examinations for commissions which are held in connection with the officers' training corps.

Lombroso's Brain Is Of Normal Weight

ROME, Nov. 20.—[illegible] as a legacy to the Institute of Medicine at Turin University [illegible] which has now been dissected. The brain, which [illegible] of an average normal man.

The scientists present at the autopsy were astonished [illegible] the author's Lombroso's [illegible] to be crazy and brain was attributed to [illegible] due to the laudanum [illegible] used in the season of the heart.

The professor's skull will be added to his own vast collection.

KAISER NEVER ABSENT FROM HIS BARBER

LONDON, Nov. 20.—[illegible] in Germany were [illegible] Mr. A. P. Sachtleben the [illegible] Prussian [illegible] who has [illegible] artists in two hemispheres by inventing [illegible] Once, however, [illegible] his search for absolute privacy, [illegible] the services of his Figaro. This was during his visit to England in 1907. [illegible] "The Emperor used a safety razor and shave himself throughout his stay."

POSTOFFICE OF PARIS BEING OVERHAULED

New Postmaster General Plans Some Very Startling Innovations and Big Changes

PHOTOGRAPHS IMMORAL WHERE NATURE IS MORAL

Great Shock to Theater Managers Who Had Been Haled Into Court

(BY GEORGES DUFRESNE)

PARIS Nov —Our new Postmaster General M Millerand who [illegible] a Socialist [illegible] From January [illegible] for obtaining a [illegible] will be reduced from an average of [illegible] six minutes to perhaps [illegible] Moreover [illegible] with a halfpenny stamp [illegible] containing actually [illegible] five words [illegible] barring of course libel [illegible] until M Millerand [illegible] had to be [illegible]

Finally the postoff[illegible] system is to be introduced [illegible] but government [illegible] will be above suspicion [illegible] customers will be [illegible] account on the usual lines [illegible]ders will this [illegible] in the case of all persons using such [illegible]

PHOTOGRAPH IMMORAL

The [illegible] which it is not the [illegible] strate Proceedings were begun against a music hall [illegible] for publishing an alleged improper [illegible] show [illegible] whom the public [illegible] to have been [illegible] ly clothed star The case came [illegible] the prosecution proved its argument It was enough to look at the incriminating poster

So far the defendant had held his tongue but his case is now set up and triumphantly refuted the charge He proved conclusively that the alleged improper poster was an exact photograph of a scene play d nightly in his theatre hall The prosecution knew not [illegible] to be a fact [illegible] had been permitted to take place and everyone could go and see the very thing for a shilling An exact photograph of a scene which the police and [illegible] improper and not [illegible] The arguments [illegible] sat down and awaited his clients acquittal

The court answered [illegible] however [illegible] convicting him [illegible] principal and [illegible] that a scene [illegible] shows on the stage may [illegible] its exact portrait [illegible] photograph may be detrimental [illegible]

SOLDIER'S CLEVER RUSE

A telegram from Montpellier gives particulars of a startling [illegible] named Gaillard [illegible] his district [illegible] Bel[illegible] that [illegible] ing from sickness [illegible] placed under observation [illegible] put to confinement [illegible] Next morning the [illegible] he in arousing the soldier from his lethargy

It was decided to discharge him [illegible] the school filled with [illegible] peet of his [illegible] wrote letters [illegible] the letters [illegible] The letter was [illegible] completely awake was transferred to the hospital to roll

MOROCCO MINERALS

Morocco is [illegible] teeming with mineral riches An immediate result of the [illegible] the creation [illegible] concerning England France Spain and Germany to the exclusion of Morocco in mining legislation

Many Hamidian [illegible] long been opposed to granting concessions [illegible] plotters [illegible] marquis de Segonzac [illegible] Minister [illegible] concessions [illegible] will be above suspicion [illegible] customers will [illegible] account on the usual lines [illegible] ders will this [illegible] in the case of all persons using such [illegible]

PHOTOGRAPH IMMORAL

The [illegible] which it is not the [illegible] strate Proceedings were begun against a music hall [illegible] for publishing an alleged improper [illegible] show [illegible] whom the public [illegible] to have been [illegible] ly clothed star The case came [illegible] the prosecution proved its argument It was enough to look at the incriminating poster

So far the defendant had held his tongue but his case is now set up and triumphantly refuted the charge He proved conclusively that the alleged improper poster was an exact photograph of a scene play d nightly in his theatre hall The prosecution knew not [illegible] to be a fact [illegible] had been permitted to take place and everyone could go and see the very thing for a shilling An exact photograph of a scene which the police and [illegible] improper and not [illegible] The arguments [illegible] sat down and awaited his clients acquittal

The court answered [illegible] however [illegible] convicting him [illegible] principal and [illegible] that a scene [illegible] shows on the stage may [illegible] its exact portrait [illegible] photograph may be detrimental [illegible]

SOLDIER'S CLEVER RUSE

A telegram from Montpellier gives particulars of a startling [illegible] named Gaillard [illegible] his district [illegible] Bel[illegible] that [illegible] ing from sickness [illegible] placed under observation [illegible] put to confinement [illegible] Next morning the [illegible] he in arousing the soldier from his lethargy

It was decided to discharge him [illegible] the school filled with [illegible] peet of his [illegible] wrote letters [illegible] the letters [illegible] The letter was [illegible] completely awake was transferred to the hospital to roll

MOROCCO MINERALS

Morocco is [illegible] teeming with mineral riches An immediate result of the [illegible] the creation [illegible] concerning England France Spain and Germany to the exclusion of Morocco in mining legislation

Many Hamidian [illegible] long been opposed to granting concessions [illegible] plotters [illegible] marquis de Segonzac [illegible] Minister [illegible]

Bermondsey and St. Stephen's Ballot Battle Which Excited the Interest of All London

LONDON, Nov. 20.---The election of Mr. John Dumphreys, the Unionist candidate for Parliament for Bermondsey, has had a far greater effect than the usual by-election. It has, according to general opinion, stiffened the backbone of the House of Lords so that they are now ready, it is believed, to go to the country on the question of the adoption of the Radical budget, introduced by Chancellor of the Exchequer Lloyd George and passed by the House of Commons. This will mean a general election, in all probabilities early in the spring.

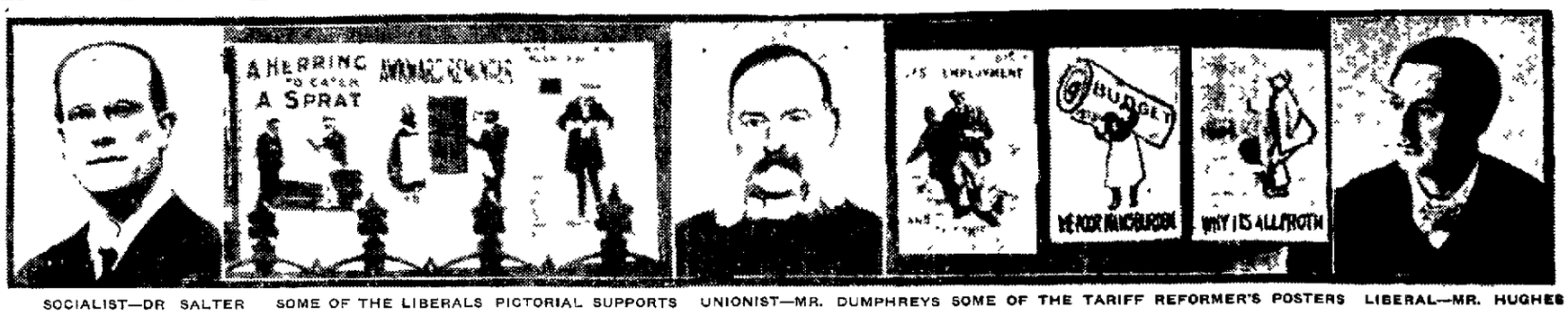

SOCIALIST—DR SALTER SOME OF THE LIBERALS PICTORIAL SUPPORTS UNIONIST—MR. DUMPHREYS SOME OF THE TARIFF REFORMER'S POSTERS LIBERAL—MR. HUGHES

AMERICANS ARE DOMINANT ON THE RUE DE LA PAIX, FINEST STREET IN WORLD

Anatale French of the Immortals Is Stricken By Love, But an Aged Admirer Makes an Objection to It

(BY PAUL VILLIERS)

PARIS Nov 20 — Paris is enjoying the advantages of a veritable Haroun al Raschid The chief amusement of M Lepine Paris chief of police is to disguise himself in an old coat and shabby hat and then to go out and explore the city on foot Nobody seems to recognize him and he is able to observe the conduct of policemen on duty without trouble

With the collar of a shabby overcoat turned up and an old hat over his eyes the little spare elderly gentleman was captured the other evening by a party of students roystering in the Latin quarter They danced round him in a ring made believe to scalp him and generally ragged him

A policeman sauntered up then after one look at the little elderly gentleman dashed into the particular hit out on all sides and rescued him His assailants fled the students not much abashed made friends by shouting vive Lepine and insisted on forming themselves into a bodyguard to see him home and keep possible Apaches at bay M Lepine thoroughly enjoyed his evening

The other night a policeman found a newborn baby in a doorway picked it up tenderly and took it to the police station Of course M Lepine managed to be there at the moment and unobtrusively followed the man into the station sat on a chair in a corner and watched The constable nurse did his best in the awkward circumstances but his child's did not

The commissary of police was not there though he ought to have been on duty The little elderly gentleman in the corner asked timidly whether Monsieur the Commissary would come shortly "What's that to you" said the deputy "I should like to see him" "Will you indeed" "Then come again" "When shall I come" "Don't ask questions the Commissary is not at your beck and call"

The little elderly gentleman was crushed and went out But the next day Monsieur the Commissary and his deputy were suspended

On another night a pouring wet one M Lepine soaked bespattered with mud and umbrellaless went up to a [illegible] at the door of a police station and asked if he might go in and warm himself a bit

"Come along in old chap and sit by the stove" said the policeman and then poked the fire in the grate to make it burn up "Put your names down for ten francs" rewarded each said M Lepine unstarring his coat and trim off his hat to the astonished constables

WONDERFUL MICROSCOPE

Professor Destre on behalf of the inventor M Comandon has been exhibiting at the French Academy of Science a wonderful combination of the microscope and the cinematograph The apparatus takes thirty two pictures a second and enlarges the objects to 21,000 times their natural size A flea enlarged in this way would be as large as a sixty story house

On of the series of pictures shown was a drop of blood taken from a rabbit into which sleeping sickness microbes had been injected It was very curious to see the microbes with looked about like long serpentines the red and white corpuscles of the blood One [illegible] into a red corpuscle and [illegible] there

A member of the academy who was present explained the working of the microscope as it is called by means of which minute organisms which [illegible] the fifty thousand part of an inch in diameter can be seen in the blood [illegible]

It was astonishing to see these tiny organisms fighting with their enemies [illegible] showed pictures of [illegible] other diseases struggling with the corpuscles of [illegible]

It was a picture as terrible as that which the microscope has made us familiar with [illegible] the microbes in drinking water

[illegible] invention is only in the earliest stage but it will soon be [illegible] to all doctors [illegible]

NEW BALLOON FABRIC

[illegible] minister [illegible] has been offered [illegible] of a process for manufacturing [illegible] for the envelopes [illegible] The inventors are Messrs Michelin & Co

This new fabric is stated to be much [illegible] than any fabric used [illegible] Whereas for instance there [illegible] cotton threads [illegible] the fabric has [illegible] of silk [illegible] sentiments for [illegible] The firm [illegible] secret of the [illegible] of this fabric [illegible] directly or indirectly [illegible] renowned French manufacturer

ANENT APACHE PLAYS

America is visited to this country are [illegible] whether the [illegible] Apache plays are not exactly [illegible] The following paragraph in a morning paper will perhaps convince them that such people do actually exist

Marie Ricou and Andi Vellon known as the Panther and Dede in Sebisto respectively had been lovers Dede du Sebisto is in prison for attempting to murder a policeman Yesterday a friend of Dedes who had been in prison with him was released The Panther was warned by a friend that he had promised Dede to take her life because she had allowed another man named Raoul the Butcher to pay court to her This morning the Panther was found dead in the street Raoul was arrested but the police had been forced to release him for he was able to prove that the Panther seeing him coming toward her in the street had drawn a stilette from her stocking and stabbed herself in the heart The police theory is that Marie Ricou feared death by torture and preferred suicide Hundreds of such stories appear every year in the Paris press

APACHE DOG TERROR

The latest terror of the suburban district here is the Apache Dog which is trained by its master to jump at the bellies of passers by while the latters pockets are being rifled The other evening a velvet policeman named Fernand on his rounds near Versailles came across some suspicious characters He was immediately set upon and overthrown by a large sheep dog and was severely bitten The arrival of three other officers put the Apaches to flight and the dog called off by its master followed them

It appears that taking a hint from the police methods the Apaches have recently trained several animals of the same breed as the police dogs to attack policemen and others In future the police on suburban duty will shoot all such animals

NEW STATUE

American visitors to Boulogne sur Mer next summer will find there by the cosmopolitan lecture in the shape of a fine equestrian statue of General Don Jose de San Martin the liberator of the provinces of Argentine Chili and Peru General de San Martin's connection with the French Morgate is that he did it Bologn in 1814 Three days were set apart for the festivities in celebration of the unveiling of the statue and the town was full of visitors from Argentina including a frigate and two gunboats and 100 officers and men of the first regiment of Argentine grenadiers

CAMPAIGN IN MOROCCO

The Marquis de Segonzac well known as a Moroccan traveller and explorer has been giving his opinion on the Spanish campaign in the Riff country He tells his fellow Frenchmen not to worry about Fez as the Spanish will never get there and do not mean to try

According to the Marquis de Segonzac Fez is an impossibility for the Spanish It is protected by a certain of bristling mountains offering an impenetrable wall the only path through which is a narrow pass which the Riff tribes could easily hold against all comers

The Spanish know this and realize that Fez is not for them The Marquis de Segonzac concludes that the real reward of the Spanish in compensation for their costly and fruitless operations will be the possession of the rich iron beds of the Riff which yield sixty per cent of pure iron

PLAYS ON DEFORMITY.

A Parisian cab driver whose hunchback is rapidly accumulating a snug fortune by means of his misfortune thinks to the superstition that it is lucky to touch a hunchback's hump He makes a point of plying for hire at places where he is likely to pick up fares on their way to the races

SAYS AMERICANS ARE IMITATIVE

Herman Klein Takes Fling at Music Lovers in United States

LONDON Nov 20—Herman Klein formerly well known in London as a music teacher and critic but who for seven years has lived in America has been giving a London audience his candid opinion of conditions in the music world of New York Mr Klein called his address The Truth About Music in America

Dealing first with artists and audiences the conclusion he had arrived at was that the former specially if native must have the stamp of foreign approval from the nation before one pound of them The attitude of audiences was courteous and spontaneous but it was not critical Their enthusiasm was for what a thing ought to be rather than for what it is Their criticism was always a process of comparison and superlatives were applied alike to all classes of performance. When M. Saint-Saens, Herr Mahler and Dr Strauss visited America reverence was made to the truc modsty of Saint-Saens the rude modsty of Mahler and the immodsty of Strauss.

WOMAN'S SPHERE IN EUROPE'S CAPITALS

Gossipy Notes by the Noted Writer, Lady Henry Somerset

By LADY HENRY SOMERSET.

LONDON Nov 20—The death of Professor Lombroso reminds us that the fate of woman at this hour is not restricted only to those who occupy a sphere in the world as we know it Most of us have heard of Mr Stead's bureau for seventeen years Mr Stead has been writing and speaking of a young American journalist with whom he was slightly acquainted in life and with whom apparently he is intimately acquainted after her death Through automatic handwriting Mr Stead has made public a great many of the communications which he has received from the lady whom he calls Julia, and he has now opened a bureau supposed to be directed by Julia herself where men and women go to communicate with those who have gone beyond I am quite aware that Mr Stead is perfectly sincere in his effort and that he believes that it is his mission to put those who are here in communication with those who have passed beyond Personally I feel that it would be inconceivable to count any great dangers that can be met with in such conditions

MYSTERY GROWS

Professor Lombroso's death reminds us that a run of talented intellect and of undoubted genius have thrown themselves with vigour and ardour into occultist pursuits but it is also strange that when we talk the trouble to analyze the matter we find how singularly the critical reality appears to be in keeping with men in whom otherwise one would expect to see it strongly developed Both Mr Stead and Professor Lombroso have taken as evidence that which under any other circumstances we should consider unworthy of the name Nevertheless it is impossible to gainsay that there is strong proof that some communications are doubtless received The question is from whom do they come We should hesitate to go out into the dark and to make acquaintance in the street with persons of whom antecedents and whose present condition we knew nothing We might find ourselves in bad company I think the same thing I think holds good of communications with those of whose identity we can never be sure and who may obtain a disastrous influence which will manifest itself in character and conduct

ON ROYALTY MEMOIRS

I alluded in my last letter to the reminiscences of a lady whose career must rank among the social moths who have singed their wings and only continue to flutter round the light unable to soar afloat in the wide spaces for which nature intended them But today we have the memories of a woman of a very different calibre on whose name will be associated with many philanthropic acts and who ranks as one of the really great hostesses of London Lady St Helier who was better known for years as Lady Jeune has long been a prominent figure in London society Her mother was a friend of Sir Walter Scott and of the great Duke of Wellington and from her earliest years she has met the interesting and notable characters of the world The Carlyles were her friends and she tells an interesting story of the highly strung nervous man who said to her in rather bitter way My dear whatever you do never marry a philosopher And so one by one the great men of England and of other countries pass across her stage and she has something charming to say of each and something characteristic but the speech is always kind although the eyes are observant of one who has watched this panorama for fifty years

ARE MUCH PRETTIER

Speaking of the woman of the past and of the woman of the present day she says I should say that women now days are prettier than their grandmothers stronger and better developed better set up and certainly more independent and more self reliant than they were forty years ago but I do not think that the men are as handsome or physically as strong or as finely developed as their grandfathers

Shakespeare Theater Endowment Growing

LONDON Nov 20—Will the half million pounds estimated as necessary to found and endow a national theater associated with the name of Shakespeare be contributed? A sum of over 73,000 pounds had already been forthcoming but this includes 70,000 pounds given by an anonymous donor and affords no indication of any great spontaneous and general movement in favor of the project At the Mansion House the lord mayor of London with the assistance of Mr Birrell the Irish secretary Sir John Hare Miss Ellen Terry and others did all that could be done to inflame public enthusiasm and it remains to be seen how far the campaign will be successful

LIKE A ROOSEVELT OF OLD, PARIS' CHIEF OF POLICE IS FOND OF NIGHT PATROLING

Has Some Strange Experiences, and Policemen, Not Knowing His Disguise, Fall Into Awkward Situations

(By MARQUIS DE CASTELLANE)

PARIS Nov 20—While the Rue de la Paix said to be the most beautiful street in the world attracts the noted and notorious of all nations the Americans may be really said to dominate it Its myriads of pretty midinettes, its gems sparkling in the shop windows, its commanding view of Napoleon's column at one end and the Place de l'Opera at the other, are all fascinating and attractive

But it is chiefly to gaze at each other that the motley throng walk there every day from five to seven One sees Prince George of Greece promenading in pleasing exile ex-Mayor Van Wyck of New York who has become quite Parisian in costume and bearing Harris Phelps the only American who ever became a French citizen Perry Belmont looking a bit out of sorts Nat Goodwin with one side of his face betokening the accomplished actor and the other spelling the shrewd financier

Again one sees General Spiridovich following in the train of a rich widow well known to Parisian society Abe Hummel wearing a hunted look George Moore growling because his novels do not sell faster to say nothing of Berry Wall looking his part of ex dude to perfection Here one meets also, of a sunny afternoon the Duke de Rohan jostling the smiling Billy Robinson of New York Sellers McKee arm in arm with his son the festive Hart Colonel Watterson between two middle aged men whom he jocosely terms his boys and finally the Duke of Sparta tall and distinguished wondering if he really will ever mount the throne of Greece

So you see the Rue de La Paix is to a certain extent the street of all nations although the Americans seem to own it

BLIND DEITY

The blind Deity has found a way to the heart of one of our most illustrious Immorals Monsieur Anatole France first of French stylists Officer of the Legion of Honor and member of the Academy In other words one of the Forty Immortals Yes the heart of this illustrious academician has been pierced by the arrows shot from the black and beautiful eyes of Mademoiselle Brindeau one of our rising young actresses It is safe to say that Anatole France whose real name is Jacques Anatole Thibault stands at the head of the French men of letters today

Some months ago he was invited by the government of the Argentine Republic to deliver a series of lectures At Buenos Ayres he met his pretty compatriot Mademoiselle Brindeau She had beauty talent and bright eyes he had wit learning and glittering gold The snows of sixty-five winters had not dampened the ardor of the great "Immortal

Returning to France by the same steamer the feeling between the two friends deepened but alas the course of true love never did run smooth As the gallant Anatole was endeavoring to clear the forty odd trunks of the lovely actress and save her from all annoyance of custom officials the unmusical voice of a middle-aged female broke upon his ears With an imperious and commanding gesture she beckoned Anatole to follow her which he did The lady who exercised such sway over the fierce revolutionary and socialist is a Madame Caillavet to whom it seems he is indebted for substantial aid—aid proffered and accepted during his days of obscurity and struggle But as this lady already has a husband of her own arrangements are well under way which will unite in wedlock Anatole France and Mlle Brindeau

VISITORS IN FRANCE.

Since Alphonse Daudet wrote "Kings in Exile and even long before, royal exiles of all nations have sought to find a panacea for grief in the brightness and gaiety of Paris life We have at present in Paris the Princess of the royal house of Greece

We have also two charming American ladies namely Mrs Charles Carroll and Mrs Frederick Bell A rivalry has sprung up between them it seems of which the young princes are the cause Mrs Carroll is seen going about with Prince George one day and the next he assists at a luncheon at Mrs Bell's Mrs Carroll has somewhat the advantage because she speaks perfect French her mother having been a French woman On the other hand the hospitable widow is very rich She has been said to order fifty frocks at once in the Rue de la Paix and is noted for the splendid festivities at her mansion in the Rue Barbey de Jouy Furthermore exiled princes are said to be particularly fond of rich American widows So it would seem Mrs. Bell is triumphant

NOW WARRING WITH CUPID.

We have one young general in France who has distinguished himself both in love and war He did gallant fighting as commander-in-chief of the French troops in Morocco and when ill-health compelled him to resign, he returned to France literally covered with honors

Having conquered the enemies of his country the young general next set about conquering one of its most beautiful widows Madame Fortoul, a rich brilliant accomplished woman whom oddly enough he met on the battlefield of a far-off Morocco town Madame Fortoul had left home country friends society to cast in her lot with the suffering and dying It was as a Red Cross nurse that she attracted the attention of General Lianley Now he has just led her to the altar

Madame Fortoul has been compared in looks to the exquisite Madame Letellier, wife of Henri Letellier owner of the Paris Journal Others think she resembles Mrs George Law of New York but everyone is agreed the general has won a prize

LOMBROSO'S LAST ACT.

The last scientific act of Professor Lombroso's life was to collect some statistics of 'love tragedies Lombroso claimed that the greater number of suicides among the Latin races come from disappointment in love He found in his researches that women died tragically from disappointed love more frequently than men In France alone statistics show that of such suicides seventy per cent are women In America he found more men suicides than women not however due to blighted affections but to money losses

The following story is told of Lombroso and chief of the Prefecture M Goron When Goron was in active police service he received a letter from Lombroso asking for a set of photographs of female offenders In an adjoining drapery M Goron kept a set of photos of street venders— all good hardworking women, mothers of families and eminently respectable and trustworthy There was no reason for keeping such photos except the clause in the law requiring market women to take out a permit to sell their wares in the streets In his haste M Goron forwarded these photos instead of those of the female offenders and criminals The Professor thinking he had a precious collection of crime to work upon wrote out his conclusions as follows

No 1 is a confirmed drunkard No 2 obviously irresponsible for her acts, No 3 all the instincts of a murderess, and so on for the whole fifty of the collection And all the while the real culprits were slumbering peacefully in the drawer of M Gorion's desk

But Professor Lombroso has promised to send us news of his doings in the other world through the celebrated Italian medium Eusapia Palladino so we may have some explanation of this matter If the eminent criminologist was not able to justify his error during his lifetime he may be able to do so now that he is dead

BURNS IS ARDENT BOOK COLLECTOR

President of London Government Board Spends All Spare Hours in Libraries

LONDON Nov 20—Mr John Burns president of the Local Government Board is spending every moment that he can spare from his arduous labors in the collection of books—his mastering passion in life He may be seen at least twice a week in the Charing Cross Road about 2 o'clock in the afternoon after he has partaken of a frugal lunch, poring over the old books in the outside stalls of the many dealers in that thoroughfare His three great masters are Shakespeare, Carlyle and Ruskin and not long ago he purchased an early Shakespeare folio for a price which represented about eighth of his entire salary as a Cabinet Minister

Last week during one of his rambles in the Charing Cross Road he came across an interesting little bundle of rather rare Ruskin pamphlets Although he much coveted them himself he did not purchase them but wrote instead to the chief librarian of the Camberwell public library in which institution he takes a great interest and informed them that the pamphlets were going cheap and should be bought This particular public library has made a great feature of Ruskin's works and many workingmen in its humble district may be seen any evening wrestling with the publications of that master

When John Burns moved from his very unpretentious little home on Lavender Hill to a slightly larger dwelling round the corner he took all his precious books in his arms and made something like fifty journeys before the removal of the library was completed Even when he gets home late after a tiring day in the House of Commons he picks up a book—probably on French or German history—and reads a few chapters His wife remains what she always was a cheerful homely woman who does the work of the house and looks upon her husband with profound reverence

Burns still remains silent on the budget, and his Battersea constituents are becoming more and more impatient Meanwhile both political parties are waiting for his first public speech with almost feverish anxiety One thing is certain—Burns has cut himself off from the Socialists as represented by Mr Keir Hardie.

PREPARE TO POSSESS ISLANDS OF DANUBE

BUCHAREST, Nov 20—The Bulgarian commission has arrived at Bucharest to meet the Roumanian commission and proceed to the Danube to take possession of the islands awarded to each country by the mixed commission last year this deciding the long-standing disputes on the subject.

FIRST WOMAN FROM UNITED STATES FOR OXFORD

Result of the Labors of the American General Federation Of Women's Clubs

Young Americans Are Rapidly Making a Fortune Running Skating Rinks in England

(BY PAUL LAMBERT)

LONDON Nov 20 — England soon will welcome heartily the first American lady Rhodes scholar She will not be a Rhodes scholar in name though she will stand in the same relation to the English varsity woman that the Rhodes scholar does to the English varsity man

The American General Federation of Women's Clubs is responsible for this new departure The federation desiring to show by actual demonstration what it would mean to American women to have the same academic privileges as are now enjoyed by the Rhodes scholars, decided some time ago to establish a similar scholarship open for competition to American girls Funds were raised and the matter of selection was placed in the hands of Miss Laura Drake Gill of Washington and Mrs Frances Squire Potter of the University of Minnesota There were eight entrants for the examinations They were examined under precisely the same conditions of the Rhodes scholarship examinations Those papers are now in the hands of the Oxford authorities who very kindly agreed to pass upon and mark them with the papers of the Rhodes scholar

It will be January before this work is done and a selection can be made understand that the winner will be given the choice of a scholarship either at Oxford, Cambridge or London University

The experiment is being followed with keen interest by English educators and by leading women here

The Rhodes scholarships have been so fully successful that the general belief is that this new field open for young women will be equally successful, and this experiment may lead to the establishment of a general fund for women similar to the Rhodes fund for men.

FORTUNE IN SKATING.

Two Americans F A Wilkins and C P Crawford are the envied of all amusement promoters here and are making a fortune with startling rapidity

These young Americans [illegible] of twenty roller skating [illegible] swing in the large [illegible] Kingdom and in this [illegible] the attendance since [illegible] September has [illegible] last year

Messrs Crawford [illegible] the family and [illegible] their names [illegible] words throughout [illegible]

Like every other [illegible] ing rink manager this Mr C [illegible] upon the conduct [illegible] ings

For many years [illegible] most successful skating rink managers in the United States

Having covered the map of the United Kingdom Messrs. Crawford and Wilkins have now invaded the Continent and are meeting with a measure of success even greater if possible than that which they have achieved in Great Britain Paris, Hamburg Hanover and Antwerp they have established rinks which are creating skaters at an extraordinary rate At the big Hippodrome in the Boulevard de Clichy Paris (the old home of Bostock), Parisians of all ages are exercising on the Wheels of Winslow

Olympia, by the way will reopen December 4 but it will not be the only Crawford and Wilkins venture in the west-end of London In the latter part of November they are opening a beautiful skating palace in the Holland Park avenue

This will be the largest building in the world built specially for roller skating

INVENTS NEW BIPLANE.

One of the newest things in aeroplanes is on view in an unexpected place — the Islington workhouse

It is a dainty model on the biplane principle with projecting planes in front and an elaborate tailpiece

The inventor is an inmate of the house named William Paris, who is nearly seventy years of age So favorably are the guardians impressed with the machine that they have subscribed a sum to enable Paris to secure patent rights

Paris has carved the parts of the machine out of the wood of margarine boxes and it is an amazingly trim little craft Its inventor was formerly a clockmaker but has been in the workhouse about four years

"I can't get work," he said, "so the only way of getting out of here is to invent something

DEPARTURE OF CARTER.

The London branch of the Historical Association, at a meeting held recently at University College decided that children below the age of eight ought to be taught entirely by stories

The departure of Mr John Ridgely Carter first secretary in the London embassy, for Bucharest to take up his duties there as American minister, has occasioned considerable regret in English society circles for he is one of the most popular diplomats at the Court of St James He has spent upwards of fifteen years in this country, has served under no fewer than four ambassadors -- the late Mr Bayard, late Colonel Hay, Mr Choate and Whitelaw Reid

Mr Carter was born in Maryland, studied at the Virginia Military academy He entered Trinity College and proceeded to his M A degree in 1885 and he also studied at Leipzig, Paris and Vienna

Mr Phillips, who succeeds Mr Ridgely Carter at the embassy, is already well acquainted with London as he was here as secretary during Mr Choate's term of office His engagement to Miss Ethel Roosevelt daughter of the ex President was recently reported

Another regrettable departure from the embassy is that of Mr Craig Wadsworth who has been for some years attache in London

Mr Wadsworth will however remain in London until the end of the year

The removal of the Lusitania from the Cunard fleet has given rise to much speculation as to the probability of another fliver shortly being built for the company's Atlantic service

There is talk that another boat will be constructed that might if necessary relieve the Lusitania or the Mauretania or co-operate with them.

JAPANESE DO NOT ASPIRE TO SUPREMACY IN THE NEW CHINA

NO DANGER OF CONFLICT WITH AMERICA

Montenegro Uprising Will Have No Bad Effect in Servian Matters

SNAKES INVADE TRAINS AND FRIGHTEN PEOPLE

Austrians Trying to Build Up a New Spirit in Their Navy

(By EMIL ADDRASSY)

[illegible]

UPRISING OF TRIBE

[illegible]

INFESTED WITH SNAKES

[illegible]

AUSTRIAN NAVY LEAGUE

[illegible] bers were suspended, but they were only [illegible]

Warm Praise for Americans

LONDON Nov 20—Marie Corelli the English novelist, at a luncheon given by the Society of American Women in London a few days ago delivered an eulogy on American women and praised the chivalry of American men. In the course of her remarks Miss Correlli said as President Taft admitted being ruled by his wife, Mrs Taft was the real ruler of the United States

DEPOSED SULTAN TURNS AUTHOR

Mulai Hafid is Bent on Being Saint if He Can't Be Statesman

FEZ Morocco Nov 20—Mulai Hafid [illegible]

DOMINICAN MONKS ARE MENACED WITH BOMB

[illegible]

WELCOME TURKISH NOTABLES

[illegible] of official and industrial circles was of [illegible] which [illegible] at the time of the Turkish boycott

SIR JOHN FISHER MAY RETIRE NOW

First Sea Lord of British Navy Prepares to Justify Old Rumors

LONDON Nov [illegible]—The rumor that Sir John Fisher [illegible] First Sea Lord [illegible]

CONCESSION HUNTERS FLOCK TO CONSTANTINOPLE

CONSTANTINOPLE Nov 20—The [illegible]

FOUR DIVORCES A DAY SWITZERLAND'S RECORD

GENEVA Nov [illegible]—According to offi[illegible] were granted in Switzerland in 1908 the total number [illegible]

Separation [illegible] from [illegible] upwards [illegible]

As the Roman Catholic religion [illegible] the figures given apply to the Protestant cantons, headed by Geneva.

NEW CARDINALS NOT TO BE MADE AT COMING CONSISTORY

Preparations Being Made at Rome to Receive Largest American Pilgrimage Ever Made

Mgr. Keane, Bishop of Cheyenne, Will Head the Delegation of Knights of Columbus

(By CLEMENT J BARRETT)

ROME Nov 20—The coming Consistory is a fruitful topic of discussion in church circles One may hear almost anything he would like to hear as to what will be done From one source which seems to be reliable, I hear that one and perhaps two American Cardinals are to be appointed From another source which is equally good I learn that it has been decided to appoint no American Cardinals Another rumor is that Cardinal Gibbons is to be named for an important post in the curia As a matter of fact it is doubtful if anybody except perhaps His Holiness and Cardinal Merry del Val knows what is to be done and they are not telling

Preparations are being made for what promises to be the largest pilgrimage which ever left America for Rome It will consist exclusively of Knights of Columbus members and their families The pilgrimage will be accompanied by Mgr Keane Bishop of Cheyenne and perhaps by other bishops who take an interest in the Knights of Columbus

MONUMENT TO OUIDA

In the English cemetarian of Lucca a monument has been placed to the memory of Ouida It is the gift of an English lady a fervent admirer of Ouida's but she will not allow her name to be published Mr Montgomery Carmichael is the only one in the secret of the donor Ouida is represented in marble as she lay on her death bed with her faithful dog at her feet This group is magnificently done Poor Ouida Her best friend was with her at the last and now is with her in marble

KING ON TRAVELS

As illustrating how freely the King can now travel in his motor (and with his motor lunettes) a few days ago as he was passing the Custom House of Holaretto near Mont Cenis he was stopped to have his motor visaed The King laughed heartily and took off his lunettes, when all the Custom House officers begged his pardon But the King complimented them all on doing their duty so well and doing it so politely This is the second time within a few days that a similar incident has occurred and each time the King was supremely amused

RUSSIA AND ITALY.

M Isvolsky the Russian Prime Minister made a very interesting declaration to a correspondent at Racconigi in the course of which he said that Russia and Italy have a real interest in common—the maintenance of peace the preservation of the status quo in the Near East the development of the autonomy of the Balkan peoples At this point Russia and Italy have completely identical views and their common action can give offense to none given the desire manifested by all the Powers to maintain peace

There is no question of disturbing the present European situation but of consolidating it by a fresh entente and the friendship of Italy is all the more precious to Russia as Italy is strong and powerful by herself and her allegiances

AN ANCIENT ABBEY

Between Venice and Ravenna stands the old Abbey and Church of Pomposa. Although few persons ever visit it or even know of its existence its history goes back to the sixth century when the first was founded on this site What brings its name now before the world is that the Italian Government is desirous of possessing it and has been treating for its purchase for a long time But all negotiations have failed on account of the exorbitant price asked for it by its actual proprietor Profiting by the artistic interest that centers in the celebrated abbey and by the desire of the Government to acquire it he has asked [illegible]000 francs for it whilst its material value according to the finance department would not go beyond 1[illegible] 000 francs In this state of things the government has disposed that in a short time if further negotiations prove unavailing it will proceed to an expropriation according to the terms of the law provided for such cases

Prior to the year 1000 the hermits that were scattered here and there in the wood hills were brought here and it soon became a flourishing monastery Barbarossa sojourned here in 1177 and Dant while on an embassy from the Polentano to the Republic of Venice stayed here and admired the place It is said that it was through the invitation of Dant that Giotto came here to adorn it with his art

MRS WALCOTT AT FLORENCE

Mrs Walcott widow of the late Senator Walcott of Colorado has taken another villa on the hills outside Florence for the autumn and early winter where she will have several American visitors Mrs Walcott occupied a beautiful villa at Capri during June July and part of August

IT WAS LES MAJESTE

A correspondent in Mantua describes an extraordinary scene which occurred in the cathedral there The great church was crowded in the expectation that a sermon would be preached by a popular preacher and to the astonishment of those present two preachers in place of one presented themselves in the pulpit

Their astonishment was increased when one of them commenced to speak of Spain King Alfonso and the Pope in unmeasured terms in relation to the execution of Senor Ferrer Subsequently the second man expressed himself strongly against Christianity and only then did the authority recognize that two Mantuan anarchists were occupying the pulpit

Confusion almost amounting to panic ensued and the Archbishop sent for carabinieri who arrived too late to capture the intruders

It appeared later that the expected preacher had been unable to leave his house for the reason that the doors had been nailed up

* * *

LOMBROSO'S PROPHECY

Members of the Society of Spiritual Research in Milan are said to be eagerly waiting for the fulfillment of a promise It is known that in his latter days the late Professor Lombroso was a fervent spiritualist and he assured his fellow members of the Spiritual Research Society that soon after death he would communicate with them through the famous medium Eusapia Palladino

POLITICAL NOTES

Senor Perez Caballero before leaving the Spanish Embassy here for the Ministry for Foreign Affairs in the new Spanish Cabinet, interviewed by a representative of the Italia summed up the program of the Liberal party in the following words

Pacification in the interior Pacification in Morocco The question of Morocco he said dominated the external situation and in this international question the Moret Cabinet would act in perfect agreement with France

Senor Caballero added that his presence at the Ministry for Foreign Affairs constituted a certain guarantee of the loyalty of Spanish policy in Morocco This policy would tend to ensure respect of Spain's legitimate interests in Morocco to maintain absolute respect for her flag and to effect pacification as rapidly as possible

RUSSIA'S NEW POLICY INDICATES ENTIRE WIPING OUT OF FINLA[ND]

Are the Hopes of Germany

BERLIN, Nov 20—This is a new photograph just taken of William Frederick and Louise Ferdinand, the children of the crown prince of Germany and the grandchildren of the emperor. The new pictures are very popular and the shopkeepers are reaping a harvest by their sales.

UNITED IRISH LEAGUE IS PLANNING FOR BIG FIGHT ON THE LAND QUESTION

All the Branches Being Reorganized to Contest the House of Lords if They Kill the Land Bill

(By THOMAS EMMETT)

DUBLIN Nov 20—It is to be feared that there will be trouble in Ireland in case the House of Lords insist on killing or emasculating the Irish land bill

The United Irish League in County Galway is preparing for an active campaign during the winter, and its various branches are being reorganized At a meeting which was held at Milltown Mr M Nally urged the people to join the league for the great winter campaign against stubborn selfish and unreasonable grassgrabbers In case the House of Lords should make the land bill worthless If the Lords did so it would amount to a challenge which would be accepted in an effective way

At a meeting of the Dunmore Branch a letter was read from Mr Joseph Devlin M P urging the young blood to join the league and prepare for emergencies

The following resolution has been passed by the English and Drumcollen (Kings county) branch of the United Irish League That hunting in this district with any hounds be totally stopped where a master of hounds allows any person objectionable to the people to hunt

SELL WHOLE TOWN

Great interest is being evinced in the sale by public auction of what is practically the whole town of Dungannon the property of the Earl of Ranfurly and historic as the birthplace of the Irish volunteer movement of more than a century ago The sale will include not only Dungannon with its population of 3700 but several villages and town lands in the vicinity

Mr Seymour Bushe K C crown prosecutor in conducting a charge of burglary at the Dublin Criminal Commission said that recently the scientific burglar in England had invented a very thin rubber glove which was intended to frustrate detection but so far the scientific burglar—the burglar in evening dress, the Raffles—had not reached Ireland There was a tradition amongst them that if they entered an Irish house all they would find there was tuberculosis

SEIZE LIVE STOCK

In the early hours of the morning a force of police over 100 strong comprising horse and foot visited the Ballinaglera district Dowra County Leitrim in charge of Mr Hurst county inspector and seized the live stock of the Paxton tenantry for rent and arrears into a rent campaign for some years past and proceedings were taken in the kings bench Some of them owed over seven years rent The police raid which took them by surprise was cleverly planned At about 4 o'clock in the morning the stock was rounded up and placed in the Leitrim pound many miles away before the astonished mountaineers were aroused The district is greatly excited and meetings were held to condemn the action of certain car-owners who accommodated the police on the occasion

SUES FOR LIBEL

In the Nisi Prius Court at Dublin the hearing has been concluded of the action brought by D D Sheehan M P for mid Cork to recover 500 pounds damages for alleged libel from Lord Ardilaun, proprietor of the Dublin Daily Express and Evening Mail It was alleged that publications in those papers seriously reflected upon the political conduct of the plaintiff with reference to his adhesion to the policy advocated by William O Brien

The jury found that the publications complained of were made without malice or gross negligence but that the apology was not a full apology They assessed damages in respect of each publication at ten pounds making a verdict for the plaintiff for 20 pounds A sum of 10 pounds had been lodged in court

"DOG COULD DO BETTER"

A memoir of Mr Lecky the eminent Unionist historian written by his wife incidentally throws a flood of light on Lecky's appreciation of the management of the party in the House of Commons by Mr Balfour

Mr Lecky according to his biographer disliked the work of the House of Commons a good deal of which he said might be done equally well with a little training by a fairly intelligent poodle dog A better description of the condition to which the Tory members of the House of Commons were reduced under the Balfour regime which deprived them of all the just ambitions of parliamentary life could not be drawn It was the habit to dampen the enthusiasm to discourage the energy and to prevent participation in debate of every man whose abilities as in the case of Gibson Bowles might eclipse the Cecilian luminaries

Among the appointments to the new National University of Ireland are Dr Douglas Hyde president of the Gaelic League as professor of modern Irish and Dr Henebry formerly of Washington to the professorship of the Irish language in the University College Cork

FAVORS GERMANS

The Commissioners of Intermediate Education met the other day to consider the question of revising the marking in German and Irish at the recent examination It had been alleged by the Gaelic League and other bodies that at these examinations Irish was penalized in favor of German with the result that many students throughout the country were deprived of regards to which in the opinion of their teachers they were entitled There has been some public agitation on the subject and Mr Birrell has answered several questions about it in the House of Commons At their meeting the commissioners having considered the reports from their examiners in the two subjects decided that there was no cause for a revision of the recent markings which will accordingly remain unchanged

SACRILEGIOUS COSTUMES

Details of a grave scandal at a skating rink fancy dress carnival were given in court before the recorder when the question of the renewal of the license came up

Counsel applying said a man appeared at the carnival dressed in a costume calculated to suggest that he was intended to represent the Saviour The moment the attention of the manager, Mr Owens was called to the matter he took steps to have the letters I H S removed [from the] man's back

Witness denied that there [were] women with the man dre[ssed] representing the Virgin and [Mag]dalene

The recorder said it was [a shock]ing spectacle and thought [the man]ager was guilty of an erro[r of judg]ment but he put no stay [on the li]cense

The offender who is a[...] man employed for the last [...] in Rathmines has been re[moved from] his employment at the unan[imous re]quest of his fellow emp[loyees and] leaves Dublin immediately

MENACE [TO] PEACE O[F] NORTHER[N] EUROPE

Finns and Swedes Too C[losely] Allied to Permit of [...] Absorbing of Viborg

NEW DANISH CABINET NOT TO WEAR COURT D[RESS]

Premier's Wife, Mme Ka[...] a Short-Hand Writer [in] Folkothing

(BY ERIC GRUNDMARK)

COPENHAGEN Nov 20 — Th[e situa]tion in Finland is being watch[ed with] keen interest in all the Scan[dinavian] capitals and particularly in St[ockholm] The absorption of Viborg by [Russia is] taken to foreshadow the wipin[g out of] Finland as an entity and the tak[ing away] of all her ancient rights

The Finns and Swedes are c[losely al]lied racially and Finland has [been re]garded as a buffer between Swe[den and] Russia. With the disorders an[d blood]shed which it is regarded here [as cer]tain to result from the Russia[n deter]mination to absorb Viborg if n[ot all] Finland a situation will develop [in the] north of Europe which will ha[ve all the] elements of danger to the peac[e of Eu]rope Hence the interest in th[e situa]tion

* * *

WOMEN VOTERS.

Suffragettes the world over w[ill doubt]less find comfort in the recent [elections] in Norway, when for the first [time the] right of suffrage was exercised [by wo]men The women voted intellig[ently and] while the percentage of them [casting] ballots was not so heavy as a[mong the] men entitled to vote the franc[hise was] very generally exercised It wa[s largely] due to the women that the rad[ical gov]ernment was defeated Wheth[er this is] an argument for or against wom[an suf]frage is a question for individ[ual deci]sion.

* * *

DEMOCRATIC CABINE[T]

The members of the new cabi[net of] the radical leader, H Zahle, [have suc]ceeded in forming have agree[d not to] wear court dress to abandon [the title] of excellency which is accorde[d to mem]bers of cabinet rank, and to d[ecline] Danish or foreign decorations

The minister for foreign a[ffairs] Schavonius(s thirty-two year[s ... the] chancellor of the exchequer, D[r] Brandos is a brother of George [Brandes] and is the first Jew to be ap[pointed to] ministerial rank in Denmark

Lastly the premier's wife M[me ...] is a shorthand writer in the F[olkothing] The new premier experienced [...] ble in forming his cabinet a[nd had to] make changes at the last mom[ent under] the pressure of influential rad[icals. The] former premier Dr Dountrer, [refused to] take the foreign office because [he hoped] to be premier again

* * *

QUEEN ON VISIT.

The Queen of Norway and [Prince Olaf] are now visiting England Pri[nce Olaf] now in his seventh year—is [given a] very hearty welcome in Londo[n. On the] occasion of his two previous [visits he] endeared himself alike to the [members of] the royal household and every[one. The] little fair haired youngster [...] was the keenest public inter[est in his] doing

On the occasion of his first [visit at] the age of three — his pr[incipal de]light was to watch the chang[ing of the] guard at Buckingham palace

* * *

ROBBERS UNKNOW[N]

The police have found no t[race of the] burglars who recently raided [...] castle the residence of Prince [...] the king's brother

They stole nearly $1500 fro[m the sec]retary's office

The jewelry and bric-a-bra[c in the] prince's room escaped

* * *

STILL FAVOR COO[K]

The refusal of the University [of Copen]hagen to permit a committ[ee of the] American Geographic Society [to be pres]ent at the examination of [Dr Cook's] data concerning his polar t[rip is gen]erally approved here

The action of the American[s in] upholding Peary is not regar[ded as fair] to Cook and the proposal t[hat the] Americans represented at t[he examination] of the University of Copenh[agen ...] Cook's records are gone ove[r is looked] upon in some quarters as in[sulting, as] the Danish geographers wou[ld act] with perfect fairness

Dr Cook's data is expecte[d in] Copenhagen within a very fe[w days] and I am assured it will be [given] the most rigid examination

...otes of Fraternal Societies

...Alameda County ...uring the Past Week

...of the most fascinating events for ...ture in the fraternal circles of the ...ities will be the "Wagnerian pro... to be rendered by the Oakland ...l of Music and L. D. R. Turner's class, under the auspices of the ...men of the World of Alameda ...y, December 2, in the Rice Insti... Seventeenth and San Pablo avenue. ...affair is in the hands of the Al... County Committee, W. O. W. F. ...eed of Oakland camp is chairman ...e committee in charge. The hall ...be decorated with Woodmen em..., and a musical treat is promised ...ll who attend. The orchestra of ... pieces will be under the direction ...orris Gumbert, and the following ...am will be rendered: 1. "The Tourna... of Song from Tannhauser (Scene ... Richard Wagner L. D. Turner's class, 20 voices. 2. Overture ...zt," from the "Meistersinger of ...nberg." 3. "Prize Song" ... Wagner's opera. 4. "Tannhauser" ...mission. 5. "Lohengrin." 6. "An ...n Leaf." 7. March, "Niebelungen."

...rest Camp No. 10, W. O. W., was the ...ient of a visit last Monday night ... Head Manager T. M. Robinson and ...bors F. M. Reed of Oakland Camp, ...er Goggin of Spruce and Captain ...ward of Peralta. Short addresses were ...e by the visitors, extolling the merits ...e Wagnerian concert to occur on De...ber 2 at Rice's Institute.

...e following were nominated for of...s for the ensuing term: Consul Com...der, James E. Allen; adviser, John ...ski; banker, John J. Jeffress; clerk, ... Wrede; assistant clerk, Grace Stet-...; escort, Harry Orbell; watchman, ...es Kane; sentry, Eugene Fritz; man-..., Arthur Hughes.

... Monday evening, December 13, in ...r Alcatraz Hall, an operetta will be ... by Harry Richard's company, the ...eeds to be given to the [illegible] fund.

... Friday evening, November 19, a ...ker and "Dutch" supper was given ...the wigwam of Unkas Tribe. The ...r was in the hands of these eminent ...endants of the Kaiser's realm, ...her Wm. E. Pal Freeman and Moltke ...chafer, and a "fatherland" atmosphere ...vailed. An impromptu program was ...dered by the members of the tribe.

...akland Tent No. 17, Knights of the ...cabees, had a very large attendance ...Monday night. There were over sev-...y-five present at the review. There ...e a few visitors and old-time members ... came to see the first degree con-...ed upon a class of candidates. ...he work was very well done and each ...didate thought he had received all ... was due him. ...he entertainment committee served ...ales, and for a cold night they were ...y highly appreciated and enjoyed. ...ars were passed around under good ... welfare and a social dance of cards ...owed.

...n next Monday night the Tent will ... its regular monthly social dance ...members and friends. All Sir Knights ... their friends are invited to attend.

FRATERNAL AID.

...raternal Aid Association met in reg-...r session in its council room, corner ...elfth and Franklin streets, in Castle ...ll. The attendance displayed the in-...est taken, as the district convention ...proaches. The convention will be held ...cember 9, and the entire second floor ... Castle Hall is engaged for the con-...ntion, entertainment and banquet. ...ny invitations were forwarded for the ...anksgiving ball to be held Tuesday ...ening before Thanksgiving, in Castle ...ll.

...General Vice-President W. H. Scott of ...nta Ana, will deliver the principal ad-...ess during the evening of the conven-...n.

...everal candidates will be initiated next ...ursday evening.

...Full program of convention will be ...inted in THE TRIBUNE Sunday, De-...mber 5. Special rates on all the rail-...ads will be given the delegates.

AMERICAN YEOMEN.

The program and dance given last Fri-...y evening by Oakland Homestead was ... great success. A larger crowd could ...t well have been accommodated. All ...e numbers on the program were ex-...llent and the audience was very appre-...ative.

We hope to give many more equally ...joyable evenings of entertainment ...uring the winter and after the success ... last Friday evening and of the mas-...querade given recently, we are sure our ...forts will be appreciated.

A large class of new members will be ...itiated next Friday evening, Novem-...er 26, and a big banquet will be given ...fter the initiation.

The degree team are requested to be ...resent this evening and to be at the hall ... early as possible.

AMERICANS.

The Americans, Oakland Assembly No. ..., held a very interesting meeting ...Wednesday evening. A number of vi-...tors from the new assembly at Alameda ...ere present and reported that a large ...lass will be initiated at its next meet-...ng. Preparations are being made by ...akland Assembly for the [illegible] social, ...November 24. There will be a [illegible] ...ical program and dancing. A large at-...endance is expected from the [illegible] ...ng assemblies. [illegible] ...Kenzie gave a very interesting talk [illegible] ...erning the [illegible] ...he success of [illegible] ...eneral Stone was [illegible] ...wo officers, together [illegible] ...ies, deserve credit [illegible] ...ently instituted [illegible]

WOMEN OF WOODCRAFT.

Mrs. Carrie C. Van Orsdall, [illegible] ...uardian of the Women of Woodcraft, ...ddressed a meeting of [illegible] ...he Women of Woodcraft of [illegible] ...ounty on Saturday evening, N... ...20, 1909, at Oakland [illegible] ...Pythian Circle, Twelfth and A... ...treets.

The topic of her address was [illegible] ...he rate question [illegible] ...benefit and [illegible] ...enacted at the Grand [illegible] ...Portland, Ore.

The circles of Alameda county were ...the guests of Oakland [illegible] ...evening, and a [illegible] ...ttendance.

Refreshments were served [illegible] ...owing committee [illegible] ...Mrs. R. Felterhoff, Mrs. [illegible] ...E. Harlow and Mrs. [illegible]

DEGREE OF POCAHONTAS.

Umatilla Council [illegible] ...Pocahontas, will [illegible] ...meeting Monday evening, November 22, ...at Redmen Hall, [illegible] ...The meeting will be called to order at ...7:30 p. m. The [illegible] ...Council of San Rafael will exemplify the ...degree work on a [illegible] class of candi-...dates. Umatilla Council is [illegible] ...in Alameda county [illegible] ...in Alameda county [illegible] ...are bringing in applications [illegible] ...ter the initiatory ceremonies [illegible] ...ments will be served.

RELIEF CORPS.

Lyon Relief Corps No. [illegible] ...afternoon, when an [illegible] ...was enjoyed. There was a large attend-...ance of members and several visitors. ...Many relief calls were reported by the ...relief committee [illegible] soldiers and ...their families. The [illegible] ...corps have announced that [illegible] ...number "87," which [illegible] ...silk pillow, given for the benefit of the ...relief fund, will be awarded to the win-...ner.

PYTHIAN SISTERS.

Calanthe Temple No. 6, Pythian Sisters, conferred the initiatory work last Tues-day evening upon Mrs. Bertha Northrup, and the work was executed in a very satisfactory manner.

Next Tuesday evening there will be a dime social, and it is hoped every mem-ber [illegible] present and will bring their friends. The committee in charge have [illegible] an attractive evening.

On Wednesday evening, December 8, Calanthe Temple will give a ball at Rice Institute, Eighteenth street and San Pablo avenue. Every effort will be put forth to make this affair a financial and social success.

[illegible] Temple No. 47 held a very pleas-ant meeting Wednesday evening. Two sisters were initiated into the mysteries of the order, after which refreshments were served in the banquet room. The temple will give an evening in the [illegible] of a [illegible] masquerade at Rice Insti-tute on Friday evening, December 3. A union orchestra of [illegible] pieces will furnish [illegible] music [illegible] will be given. Invita-tions may be secured from the commit-tee [illegible] Sisters [illegible], Austin, [illegible], Andlee and Mo[illegible].

TRIBE OF BEN HUR.

Oakland Court No. 6, Tribe of Ben Hur, held its regular session Thursday evening in Woodmen Hall. Considerable business of importance was transacted.

The sick committee reported [illegible] mem-bers improving and ordered warrants drawn for their benefits.

Next Thursday, being a legal holiday, there will be no meeting and members may pay their dues to Sister Carson at [illegible].

The preliminary nominations of of-ficers will be held Thursday evening, De-cember 2. The regular election and [illegible] on December 16. The follow-[illegible] comprise the nominating committee: [illegible] A. E. Pollalek, Sister Staples and Brother Peterson. The increase in attendance last Thursday was perceptible. A banquet will be given next meeting night.

COMPANIONS OF FORESTERS.

The officers and members of Acacia Circle No. [illegible], Companions of the Forest-ers of America, were entertained last [illegible] Wednesday evening by [illegible] Anna Staples, at her home, Forty-fifth and Watts street, Emeryville. Story-telling and games were the pastimes of the evening. Among those present were [illegible] Acacia Manning, [illegible] Marshall, Isabel Marshall, [illegible] Lillian [illegible], Bessie [illegible] Marshall, Bessie Lewis, Bessie Klock, [illegible], Belle Earnshaw, [illegible] Earnshaw, [illegible] Peterson, Irma [illegible], [illegible] Staples, [illegible], Myrtle [illegible], [illegible] and Anna Staples.

Acacia Circle will hold its regular meeting in Carpenters Building Hall No. [illegible], Twelfth and [illegible] streets, on Mon-day evening, November [illegible], at 8 o'clock. There will be a social after the meeting.

MACCABEES.

Argonaut Tent No. [illegible] held a well-attended and interesting review last Wednesday evening after the business was transacted. The State degree team took charge of the floor and initiated a class of candidates in the second degree.

The Sir Knights who missed this [illegible] opportunity is offered to see the [illegible] degree conferred next Wednesday evening, November 24, by the same [illegible] drilled team.

UNITED ARTISANS.

The meeting of Golden Gate Assembly No. [illegible], United Artisans, Friday evening, was largely attended and much enthusi-asm was shown in the preparation for the anniversary meeting to be held December 9 and 10. The drill team, un-der the leadership of Sister Jewell, are at work [illegible] and some very fine work is expected. Grand Instructor Sister Ell[illegible] Watt will be present next Friday to aid in building up the membership.

The dance given November 12 was a success.

REBEKAH.

[illegible] Rebekah Lodge met Monday evening, November 15, when an [illegible] was [illegible] party to be given on [illegible] evening November 29. The lodge has established a prize whist tourney [illegible] Monday evening in every [illegible]. The games will [illegible]

[illegible] Rebekah Lodge No. 11, I. O. O. F., held its regular monthly dance [illegible] evening, November 16, which was [illegible]. Tuesday, December 7, [illegible] lodge will hold its open [illegible]. Dancing and [illegible] will hold the attention of [illegible]

WOMEN OF WOODCRAFT.

[illegible] Circle, No. [illegible], and the [illegible] Saturday evening from Grand [illegible] Mrs. Carrie C. Van Orsdall of [illegible]. There was a large [illegible] visiting neighbors and [illegible] local circles.

The object of the lecture was to ex-[illegible] the changes in the constitution [illegible] at the [illegible] session recently [illegible] in Portland. Among other things [illegible] new schedule of rates [illegible] of interest to the members.

KNIGHTS OF PYTHIAS.

On Friday evening, November 12, Lib-erty Company, No. 11, U. R. K. P., con-ferred the rank and title of Sir Knight on G. R. Ray in its usual impressive manner, after which the remainder of the session was devoted to routine busi-ness. Several more candidates are to be [illegible] in the near future. Friday evening the session of the company was held in Armory hall, Twentieth and [illegible] where a [illegible] was [illegible]. Arrangements are being made for a series of monthly dances during the winter. The first will be held at Pythian Castle, Thursday evening, No-vember 25.

KNIGHTS OF PYTHIAS.

Liberty Company No. 11, U. R. K. P., held an interesting and important as-sembly Friday evening, November 12, at its armory in Pythian Castle. The rank and title of Sir Knight was conferred on G. R. Ray in a manner which reflects great credit upon the team. On Friday, November 19, the company held its as-sembly in Armory Hall, Twentieth and Telegraph avenue. Arrangements are being made for a series of dances during the winter, the first of which will be held Thursday evening, November 25, in Pythian Castle. At its next business as-sembly, November 26, Knights Sieber and McNutt will receive the honors of a Sir Knight, and several more applications are in sight.

The elevation of three pages to the rank of esquire was the means of bring-ing together a large number of the fraternity to the Castle Hall of Oakland lodge on Thursday night, November 11. A select team was chosen to have charge of the affair, and the result was that the oratorical efforts were above the average. Last evening, Thursday, No-vember 18, the most attractive work of this lodge was rendered, conferring of the knight rank in long form by its unsurpassed team.

The present term which will soon ex-pire has been most prosperous one for Oakland lodge, and it has been the aim of its members ever since the hour of its birth in the fraternal field to make it the banner branch of the Pythian or-ganization of Alameda county. Not alone its unexcelled method of conferring the various ranks in which it has gained a widespread reputation, but in the quality of its membership and in the chivalric and cordial welcome tendered to visitors. That it has reached the acme of its aspirations is fully demonstrated by the great number of sojourning and local fraternities which are present at each meeting. The assemblage of last Thurs-day was no exception to the rule. Every seat was occupied when the degree team took charge of the floor for the purpose of elevating to the honors of Knighthood, Esquires Broughton, Rasmussen and Mc-Afee. A feature of the work was the drill of the McNamara Cadets. Two ap-plications for membership were received. The meeting closed with interesting re-marks by several of the members.

MRS. EDITH PARK, who is a member of the Hayward Chap-ter O. E. S.

News Notes and Gossip From Surrounding Towns and Counties

NILES.

Mrs. J. Johnson of San Francisco spent Sunday with Mrs. Harry Green.

Miss Emelita Mayhew from Berkeley spent the week end at her home in Niles.

Miss Florence Hudson visited Miss Blanche Blacow in Alameda over Sat-urday and Sunday.

Mrs. Lake and son, William Lake, are visiting for a couple of weeks with Mr. and Mrs. H. E. Mosher. Mrs. Lake is a sister of Mrs. Mosher.

Mrs. Emeline Tyson and Robert Bon-ner have both been confined to their homes by illness during the past week. Dr. Morrison has been attending Mr. Bonner.

Frank Mortimer is settling things in his cottage this week and arranging for the coming of the rest of the family when he has put his house in order for them.

Dr. John Campbell of Shanghai, China, was a dinner guest of Mr. and Mrs. May-hew on Sunday last. Dr. Campbell left on Monday to visit relatives in San Jose.

Clarence Martenstein enjoyed a day's duck hunting with Henry Patterson of Newark last Saturday over the Patterson grounds and brought a good bunch of ducks home on his return.

Douglas Moore of Rosenberg, Province of Quebec, Canada, has been stopping with the family of his brother, Philip Moore, for a couple of months. Mr. Moore will soon visit Sacramento with the idea of locating at that place.

Robert Tyson, probation officer in Oak-land, has a vacation this week. In con-sequence he and his father, W. H. Ty-son left the first of the week for the Suisun marshes on their annual goose hunt.

Trinity Guild met with Mrs. Philip Moore on Wednesday afternoon. De-spite the cloudy skies there was a good attendance and a pleasant afternoon was spent by the members busy with the needle. On account of Thanksgiving day there will be no further meeting of the guild until Wednesday, December 8, the meeting to be held with Mrs. Tyson.

H. L. Scott, the Niles harness maker, learned his trade in strenuous times. He was in the employ of the British govern-ment in South Africa at the time of the Boer war and was later employed by the Natal government at the time of the Zulu rebellion in 1906. This accounts for the strength and durability of his work. His coming to Niles was in the nature of an experiment and the appre-ciation he has received has resulted in the installation of one of the finest stocks of harness goods in the county, and a shop where his excellent workmanship speaks for itself.

Mrs. W. H. Champion has been quite ill this week but is improving rapidly.

Miss Betty Jones of Hayward is vis-iting with her aunt and uncle, Rev. and Mrs. Vernon F. Jones.

The public in general will be glad to learn that the pastor has sufficiently recovered his health to conduct the ser-vice.

Mrs. Eberly returned to her home last Saturday after three weeks of rest and care at the Florence Ward hospital in San Francisco.

Harry Green, who has been in Tacoma the past two months, is home on a visit and will leave again for the north the first of the month.

Mr. and Mrs. R. B. Ralph have re-turned after a four months' stay in Ore-gon and report a delightful trip. Mrs. Ralph will remain at her mother's, Mrs. Champion, until Mr. Ralph's return from San Diego.

Mr. and Mrs. Leslie are breaking up housekeeping and will board for the win-ter. This change is made owing to Mrs. Leslie's ill health.

ALVARADO.

Mrs. E. Tainton is visiting in San Jose this week.

The Misses Nauert were visitors in the city Tuesday.

Mrs. A. Denning of Rutherford is vis-iting her sister, Mrs. Rahn.

Miss Alma Nabor of Alameda is vis-iting her cousin, Miss Norris.

Mr. and Mrs. Baliasch of Elmhurst were guests of Mrs. John Ralph over Sunday.

C. R. Nauert and daughter, Miss Mil-dred, who went East on a visit, have returned well pleased with their trip.

T. S. Engledow and wife, who have made their home in Alvarado for the past two years, have moved to Elm-hurst.

A. J. Rutherford, station agent, is away on a month's vacation, his place is be-ing filled by Mr. Hazard.

Mrs. A. Crittenden of San Jose, who expects to spend the winter months in San Diego, paid a visit to her sister, Mrs. T. C. Brown.

Miss Kate Lang, assistant postmistress, was the guest of friends at Mt. Eden from Sunday to Wednesday of this week.

Mrs. W. H. Churchman, Miss Gladys Sinkle and Miss Susie Lassen of Oak-land were visitors in town Saturday and attended the masque ball in the even-ing.

Several visiting members of the Swan Gun Club enjoyed a shoot at the preserve last Sunday. The party included Al Drendall, J. A. Richmond and C. A. Live of San Francisco and H. H. Richmond of Elmhurst.

Alvarado Aerie, No. 1695, Order of Eagles, is preparing to give their grand ball on Saturday evening, December 4. The dance will be under the supervision of G. G. Bontelho as floor manager, who will be assisted by J. Norris, M. Avila and J. Rose. Watch for big posters an-nouncing the event.

The masquerade ball given by the Wo-men of Woodcraft last Saturday evening was one of the most enjoyable affairs held in this town in years. The ladies deserve credit for the excellent manner the arrangements were handled as every-one who attended have but words of praise for the Women of Woodcraft.

A Hallowe'en party was held at the home of Mrs. W. H. Moffett Sunday. Refreshments were served and a good time was had by all. The guests who attended were A. Davila, Jr., Francis Ceremilla, Maggie Moffett, Thomas Flores, Joe Mendenco, Johnny Wise, Ethel Moffett, Christira Perez and Mr. and Mrs. Decitus.

Mr. J. B. Brandon of Haywards has purchased the "Old Corner Saloon" from J. H. Silva, the recent proprietor.

LIVERMORE

R. W. Johnson departed Wednesday for Placerville to spend a couple of weeks on his ranch there for the benefit of his health.

Mr. and Mrs. H. Brown and daughter, Sybil, of Lafayette, Contra Costa county, spent Saturday and Sunday with Mr. and Mrs. John Petersen, and daughter, Mrs. F. W. Brenzel Jr.

Hugh Dougherty arrived last Satur-day from Alaska to spend the winter.

Mr. and Mrs. John Sweeney and daughter, Miss Kate, returned home Wednesday from their Eastern trip.

Mr. and Mrs. Armbruster, their son, Chester, and daughter, Miss Hazel, are this week visiting Mrs. Armbruster's par-ents, Mr. and Mrs. V. W. Still.

Everette Horton was up from Oakland Tuesday.

Mrs. F. S. Fennon visited in San Fran-cisco last Friday and Saturday.

Miss Daisy Righter and Miss Clara Doolan spent Saturday and Sunday in the bay cities.

John Lassen is up from San Francisco for a few days' visit.

Mrs. B. Harren and baby are visiting relatives in Oakland.

Isadore Durand and Felix Laffaille were up from Alameda Sunday.

Mrs. J. Hupers has returned from a two weeks' visit in Alameda.

J. F. Silva of Santa Clara returned home today after spending three days with Mr. and Mrs. J. Olivera.

Peter Dragill was up from Oakland the first of the week on a short visit. He is in the employ of the S. P. Co. there.

Miss May Nissen returned Tuesday after two or three week's visit with relatives in Oakland.

Mrs. S. Bardee of El Paso, Texas, is spending the winter with her sister, Mrs. D. E. Lamb.

Chas. J. Righter has been over from Rawhide, Nevada, visiting his mother and sister.

In a collision on the Altamont road last Thursday evening between a big Packard touring car owned by W. E. Meek of Haywards and a horse and cart driven by Jas. Scullion of Altamont, Mr. Meek had two fingers of his left hand broken, Scullion had some fin-ger joints dislocated, and the horse sustained a broken leg, so that it had to be shot by Humane Officer Dutch-er, while Mrs. Meek escaped with bruises and scratches and young Meek, the chauffeur, escaped injury.

Mrs. Maas Luders sustained a fracture of her left thigh-bone Wed-nesday at the family home east of town, falling down the stairway as the result of having a dizzy spell while at the head of the stairs. The injury is considered quite serious on account of Mrs. Lud-ers's advanced age.

SUNOL.

J. R. Hodge and family moved this week to their Oakland home for the winter months.

Joe Maderios dropped into town Wed-nesday.

Mrs. F. Foblock of San Jose spent the week with her mother, Mrs. B. Zep-polain, at "White Lodge."

W. M. Duval was up from Oakland Sunday.

E. P. Christie, who has been spend-ing a few weeks in Coalinga, is expected back Thanksgiving.

The U. S. Health inspectors are tak-ing a vacation. They report that the squirrels in this district are no longer infected with the plague germs.

The Improvement Club met last Satur-day night. A committee was appointed to wait upon the S. P. officials to secure if possible the roundtrip rate ticket ex-tended over the entire week instead of Friday and Saturday.

Roadmaster Day has had several teams busy graveling the roads in this district. He insists on holding up the reputation of the district for good roads.

MARTINEZ.

H. M. Bush spent Tuesday in San Francisco.

Frank McNamara was here Tuesday from Tormey.

Mrs. Beach is here on a visit to her daughter, Mrs. Laidlaw.

Mrs. Wm. H. Hanlon was in Oakland for a few hours Tuesday.

Dr. George Sweetser was here Wed-nesday from Crockett on professional business.

Antone Joseph of Tassajara was here Wednesday transacting business at the courthouse.

W. K. Cole, the well-known San Fran-cisco banker, was here Wednesday.

G. E. Wiard of Concord was here Wed-nesday on business.

Dr. and Mrs. C. L. Abbott of Rich-mond returned the latter part of last week from a trip throughout the east.

Mrs. C. Rolleri, who has been visiting Mr. Alex Bonzagni, returned to her home in San Francisco Tuesday.

S. Crilley was here Wednesday from Danville where he holds the position of station agent for the Southern Pacific railroad.

Mrs. Anna Thiedmann, Mrs. Fred Meyer and Mrs. W. G. Strauch of San Francisco were here Wednesday on a visit to their brothers, Martin W. and Fabian Joost.

J. J. McNamara and J. E. Colton were in San Francisco Tuesday on business.

ALTAMONT

The whooping cought is prevalent in this vicinity.

C. H. Christensen visited in Livermore Friday and Saturday.

Miss Mabel Campbell visited Mrs. Her-man Walters in Livermore last Friday.

Mr. and Mrs. H. P. Cragholm of Oak-land have removed to the Dyer ranch here.

About a dozen young people of this vicinity went to Brushy Peak Sunday for an outing.

Mrs. Al Jacker of Livermore spent a few days with Mr. and Mrs. H. P. Cragholm last week.

Mrs. M. A. Harlan returned to her home in San Jose last Friday, after spending a week at the home of her father, John Campbell.

Mr. and Mrs. L. Abrott of Pleas-anton, Thomas Elliott of Livermore and Miss Effie Elliott visited Mr. and Mrs. James Elliott Sunday.

The Dyer estate is building granaries on their ranches leased by M. Kearns and M. Duarte and is building a new kitchen on the residence on the Wm. Larsen ranch.

The Western Pacific has a force of men at work straightening the under-ground crossing above Altamont and straightening and leveling the road leading to it from both sides for about a quarter of a mile.

SANTA RITA

Chas. Nissen of Livermore was in town Wednesday.

State Game Warden Earle Downing spent Thursday with C. L. Powell.

P. Anderson and A. Petersen, who have been spending the last three months in Denmark, returned Wednesday and reported a very pleasant trip.

A. Goularte returned Wednesday even-ing with a nice lot of horses which he purchased at Hollister.

The farmers were very glad to see the last rain as it was almost too dry to do any more cultivating. About 1.05 inches fell last Monday and about .36 of an inch since, and this will make it good for cultivating.

The Santa Rita Debating Society held its regular session Sunday even-ing.

RUSSELL CITY

Mrs. C. Boye and daughter, Alice, and Miss Isabella Devilla of Alvarado visited with Juel Christensen and family Sun-day.

Henry Hoeck of Berkeley is staying at the home of T. Asmussen.

Ray White of Oakland spent Sun-day here with the Asmussen family.

The engagement of Miss Christine Henningsen, daughter of Mr. and Mrs. Jorgen Henningsen, and Hans Kuck, both of this place, has been announced. The wedding is set for the latter part of the month.

Miss Sophie Christensen of San Fran-cisco spent Sunday at the home of her folks.

Mr. and Mrs. L. Hansen of San Fran-cisco visited with relatives here Sunday.

Mrs. J. Dietz of San Francisco visited at the home of J. P. Hansen Wednesday.

The home of Mr. and Mrs. J. C. With was the scene of a pleasant gathering of friends Sunday afternoon in honor of their twentieth wedding anniversary. Those present were Mr. and Mrs. C. Nicolaisen and daughter Minnie of Hay-ward, Mr. and Mrs. E. Russ of Mt. Eden, Mr. and Mrs. H. Hansen and daughter Katie, Mr. and Mrs. P. Christensen, Mr. and Mrs. T. Asmussen and daughters, Mary and Annie, Mr. and Mrs. N. P. Neilsen and daughters, Christine, Helga and Agnes, Mr. C. Nissen and daughters, Helen and Ethel.

NEWARK.

John Hafner paid a business trip to Oakland during the week.

W. Wyatt, the station agent, will oc-cupy the Fuller house.

Tom Delaney and wife spent Sunday at the Delaney home.

Mrs. V. G. Hindmarsh was a visitor to Oakland during the week.

R. T. Fisher, assistant station agent at this place, has been transferred to Melrose.

Mrs. F. Jones and Mrs. Proc Steinhoff were in San Jose shopping Monday.

Mrs. McKenzie of Berkeley was a vis-itor to her sister, Mrs. R. M. Crichlow, Wednesday.

A case of scarlet fever has made its appearance in town, the infant child of Mrs. Blackburn staying at Mrs. J. R. Nunes, being the victim.

Mrs. Maffey will leave with her two children to join her husband at Olongopa, Philippine Islands, on the Pacific mail steamer China on Tuesday, November 16.

Miss H. M. Wales was hostess at a reception tendered the 500 club at Wat-kins hall Monday evening.

The death of Miss Lucy Brayll, a former resident of this place, occurred at the Fabiola Hospital in Oakland, from abcess of the lungs, last Tuesday. The deceased was only 17 years old and was born in Oakland. She was a grand-daughter to J. F. Watkins of this place.

Bert Martel met with an unfortunate accident last Sunday morning while re-turning from his route. In opening the gate at his home, the horse became fractious and kicked Bert in the right leg, breaking the member. He was taken to Dr. Ormsby who set the frac-tured member.

Alfred Wales, an enthusiast at base-ball, is nursing a sprained ankle which he received last Sunday while sliding to second base.

MISSION SAN JOSE.

Father McKinnon was a visitor to Fa-ther Mackey last week.

Peter Nolan and son, James, made a trip to Napa last week.

Mrs. S. Ehrman is much improved in health since her recent stay in San Fran-cisco.

Miss Rose Sunderer was of a party attending the football game at Stanford last Saturday.

Mrs. I. H. Whitfield and daughters, Irene and Tessie, were visitors to San Francisco this week.

Father McQuade, pastor of the St. James church in San Francisco, attended the funeral of the late Mrs. Backus in the Mission.

MASONIC HOME.

Miss Gifford of Oakland is a week-end guest of Mrs. H. W. Martin.

Miss Hazyle Switzer of Napa was a guest of Mrs. Noble over Tuesday.

Mrs. O. A. Aiken has resigned her du-ties as matron of the East San Gabriel Home.

Superintendent H. W. Martin made a business run to San Francisco on Mon-day.

Since it has been decided to make the East San Gabriel Home a Masonic Or-phanage, all of the children's clothes, instruments, toys, books, etc., have been shipped to them.

On Wednesday, Captain David Powell succumbed to cerebral softening. He had been a boarder at the East San Ga-briel Home but was transferred to De-coto in September. He was a member of the Mystic Lodge, F. and A. M., of In-dianapolis. A son and daughter survive him. The funeral took place on Saturday under the auspices of Alameda lodge.

IRVINGTON.

William Hirsch spent Wednesday in San Jose.

E. Simpson spent Monday in San Fran-cisco.

Miss Ida Chaix of Niles is stopping with Mrs. Healy.

Mrs. H. C. Ingram spent Thursday in San Francisco.

Ernest Simpson was visiting in San Francisco Monday.

Mr. and Mrs. G. F. Cokely, spent Sat-urday in San Francisco.

Tony Rose has returned from a six months' trip in the south.

Mrs. Grogan of San Francisco spent a few days visiting the family of N. Carter.

Two automobile loads of Odd Fellows went to San Jose Thursday to attend an initiation.

The football game at Palo Alto last Saturday attracted a number of our townspeople to the city of learning, among them being Mrs. Beeney, Miss Francis Peters and Miss Rose Sunderer.

Raymond Ingram and a former An-derson Academy class-mate spent last Saturday hunting.

A son was born to the wife of W. W. Hirsch of Irvington last Thursday at the Errett Sanitarium in Centerville.

The contract has been let and work will immediately be begun on a new building to be put up by O. N. Hirsch & Co.

Rev. Mr. Durham was called to Sac-ramento county Thursday to deliver the funeral sermon for an old friend of the family.

Mrs. Galindo returned Monday from Palo Alto where she has been for the past seven weeks in attendance at the bedside of her daughter, Mrs. Weston, who has been seriously ill.

A dime social was held at the Christian church on Friday evening, by the Y's of Irvington. The refreshments were suited to the Thanksgiving season. A program is being prepared.

With the advent of a baby boy at his home and the splendid showing made by his poultry exhibit at San Jose, W. W. Hirsch was one of the happiest men in Irvington during the week, and re-ceived congratulations on all sides.

CENTERVILLE.

Miss Elma Salz is visiting at Santa Cruz.

Mrs. B. F. Hawes of San Francisco was the guest of her son, F. T. Hawes, the forepart of the week.

Owing to the death of the mother of Will Silva, his place at Coney's is being filled by Tony Furtado.

The Misses Helen and Matilda Eggers, Maggie Martin and Muriel Plummer have gone to Los Angeles on a short visit.

The game of ball between Centerville High and the Berkeley High resulted in a victory for the home team with a score of 7 to 4.

J. A. Trefry and Mrs. Peacock from the Masonic Home were in Centerville last Thursday. Both are old and respected former residents of the vicinity, the for-mer having served as constable for over twenty years.

Professor Wright of San Francisco ad-ded materially to the entertainment given by the public school on Monday night, and the impersonation of Rip Van Winkle pleased everybody. Selections from the Merchant of Venice were also given and all in all the entertainment was a decided success.

Antone Oliveria Jr. was again the vic-tim of an unfortunate accident Wednes-day. While pruning trees a heavy pair of shears fell from the top of the ladder, cutting a deep incision in his head. Dr. Wills, who dressed the wound, was called about two weeks ago to treat the unfor-tunate man for a badly lacerated finger which he received while he was pursuing the same vocation.

The members of the Centerville 500 Club are Mrs. Broughton representing Newark, F. O. Bunting, Helen Turner, E. Beard, H. Crosby, E. Crothers, Carrie Emerson, F. Horner, Smith, T. Huxley, and the Misses Norris, Little and May Hawley of Centerville; Mrs. Fred Meyer of Decoto and Mesdames E. Nichols, W. E. Gibson, Chester Cutting, H. Green and J. Tyson of Niles.

Allan Walton, the eight-year-old son of W. W. Walton, narrowly escaped a serious accident last Monday while riding a bicycle. In turning a corner on School street he came in contact with a buggy in which were seated Mae Howell, Grace Huxley and Elma Salz, and was dragged 100 feet before the vehicle could be stopped. Fortunately he escaped with little injury to himself while his bicycle was badly damaged.

St. James' Guild will meet at Mrs. S. Hansen's next Wednesday.

Lester Burdick has been transferred to Newman as station agent, while A. J. Mead of Yountville will resume his former position at Centerville.

The article in last week's issue stating that Frank King had formed a partner-ship with F. F. Dusterberry was erro-neous. It was simply a fabrication from the imaginative brain of Mike Culligan.

Mrs. J. C. Sweet of Fruitvale is visit-ing for a couple of weeks at the Bunting home. Mrs. Sweet formerly made her home in Centerville and Niles, and her old friends are glad to welcome her back on the occasion of her annual visits.

Bereft Queen Loved Children

Many of the famous women in his tory loved children, though deprived of chil-dren's love most of their lives. One was Queen Adelaide, whose two little ones died in infancy. She mourned her loss the rest of her life, and sought solace in bringing happiness to the children of others. It became her custom to give a great Christmas tree as a gift to the boys and girls wherever the court spent the festive season. The tree always stood under Chinese dragons suspended from the ceiling. The children walked in two by two, and each one was kissed in turn by the Queen. Adelaide also distributed all of the Christmas presents. It is said she always enjoyed these gath-erings until the little guests had gone, when she would be overcome by a sense of loneliness in the thought of her own childless household.

One Ought Not to Marry a Chum

Platonic Friendship Is a Good Foundation for Real Love

"Did you know," remarked the Widow, toying with the stem of her wineglass, "that the Lovejoys have separated? She's going to Reno"—says Helen Rowland in the St. Louis Post Dispatch.

"And he's going to the devil," added the Bachelor, laconically. "I saw him at the club, making a rapid start, last night."

"Isn't it funny," mused the Widow, "how soon love's young dream turns into a nightmare?"

"That's because it IS a dream," com-mented the Bachelor, blowing a ring and glancing through it at the violets on the Widow's fur touque, "or a castle in Spain, or a house of cards, or a work of the imagination!"

The Widow smiled a wry little smile.

"Yes," she concluded, "the House of Matrimony is NOT the House of Mirth, even though fools do enter it."

"That's because they go in by the wrong door," declared the Bachelor. "They go in by the parlor door, where all is pink light and music and plush and——"

"Goodness," exclaimed the Widow in a horrid voice, "would you have them enter by the BACK door, Mr. Travers?"

"Well," retorted the Bachelor, "at least they'd see what they were coming to. But I mean that they being by re-garding one another as demigods or an-gels instead of as just plain human beings"——

"Or devils!" gurgled the Widow.

"Or chums," corrected the Bachelor firmly. "That's the secret of happiness in married life."

"What!"

"Beginning as chums right down on the earth," explained the Bachelor, "in-stead of in the clouds. Then you can add all the frills afterward."

The Widow shrugged her shoulders dolefully.

"I suppose so," she agreed grudging-ly. "And at least one always treats a chum with a LITTLE politeness"——

"And never tries to reform him," add-ed the Bachelor with a shudder.

"And doesn't expect to sacrifice all her individuality, except her toothbrush and her curling iron"——

"And doesn't expect him to account for EVERY moment he spends out of her sight"——

"Nor ask her what she does with her money, nor dictate her diet"——

"And loves him just as well after a fit of temper or dyspepsia"——

"And is just as fond of her when her hair is out of curl as when she has ALL her puffs"——

"Of course," finished the Bachelor, "one loves a chum for what he IS, not for what he OUGHT to be. When we go in for a friendship or a partnership we do it with our eyes open to one another's faults. But"——

"After all," murmured the Widow pen-sively, "platonic friendship IS a good foundation — for love."

"Yes," agreed the Bachelor, grudging-ly. "It's a good—beginning."

"And you can put on all the frills you like afterward," continued the Widow. "If the base of the House of Matrimony is on terra firma you can build it up until the roof touches the clouds or the stars — and then if you want to climb up on the roof once in awhile and get dreamy and sentimental you needn't have the slightest fear that your house is go-ing to tumble down with a crash."

"Or that you will get dizzy, or foolish, or excited, or romantic," added the Bachelor, dryly.

"What!" The Widow nearly overturn-ed her wineglass.

"For instance," went on the Bachelor, "if you should marry a chum you'd have no shocks and surprises in store for you. You'd know just what he was go-ing to do and say and what he was thinking"——

"And HE'D know just what I was go-ing to do and say, and what I was THINKING!" cried the Widow in dis-may.

"Yes," agreed the Bachelor with a nod, "and where you got your complexion and how you managed your figure"——

"And we'd never be jealous of one an-other"——

"Nor have the slightest doubts, or thrills, or suspicions, or"——

"Stop, stop!" cried the Widow. "I couldn't stand it! It would be one long monotonous nightmare — without even a dream at the beginning. Don't you dare propose"——

"I don't think I will — tonight," mut-tered the Bachelor, dryly.

"Don't you ever dare propose that I marry a chum!" finished the Widow.

"Oh, well," suggested the Bachelor en-couragingly, "perhaps you might fall in love with him — and that would be less monotonous. 'True love never runs smooth,' you know."

"Who wants it to?" demanded the Widow. "Who wants to sail down the river of life in a dead calm?"

Servant Girls' Union Growing

Miss Kathlyn Oliver, a housemaid in London, is the moving spirit in a Do-mestic Servants' Union, which aims to bring every servant girl in Great Brit-ain and Ireland under union control. The union already has many thousands of members and its first work will be a campaign for an increase in wages. It is believed the union will be a permanent success, as servants are drawn from a fixed class in England and do not aspire to go up the scale as in this country.

POLLY PRY AT SMART SET

MISS DOROTHY TAYLOR, one of the popular girls of the younger set, a member of the Friday Night Club and of several exclusive card clubs

—H P r Smith Photo

MISS JANE CAMPBELL MACMILLAN, who took a leading part in the play which she wrote in collaboration with Mrs H. S. Howard and presented Thursday.

—Schatz Photo

(BY POLLY PRY)

WITH he t gush om of the contemp r ries of my calling have g n great length — or perchance e space would be the pitter term—to pr lum th present seas n a lively one T ll it t the Dances Or with latest sling ver nac lar show m your Eskimos In the words of the sartorial Dale its verbose mush Up to th time of P r tola the social cant was all but snuffed out The fiesta gave it a flare and Fabiola quickened its feeble flicker But at the glorious meandescent glow that he been attributed to it—piffle As d from an illuminating event here and there the season has jog-trotted along at the pace of a tired nag Like Halley s comet the De Sabla ball flash d across th firmament of event and a few tour swing gerest m n d to hang to its fiery tail But only a very very few and too only our ver very nittiest Of cours s me of is r verwhelm at the potency of th ir soc l p wer and others are suffering an attack f gangrene but in st ens r w illing lik banshees at the way th San Fr isco smart set is mon p lizing hr f ur best b ux—br thers they n l rm ments to any capital S ciety n the land Although not even listant r lated to the opulent cr is sh h tions of talent and harm at th y th t they ran neck and neck with th seven t ir d legates of favor And that s ds s volumes in a fly wh n to b r l is gr it than to trac vo an try to N ah or t have a brain f ll an rm r ble At the fam l ll tr y t th l ll t th t r t r quarty lot gl s s r r n t gr n at the m n r v r l city s lough t l l l

etty Martin Visits Manual Training High School And Thinks the City Has Slighted That Great Work

PRINCIPAL
ISHER OF THE SCHOOL.

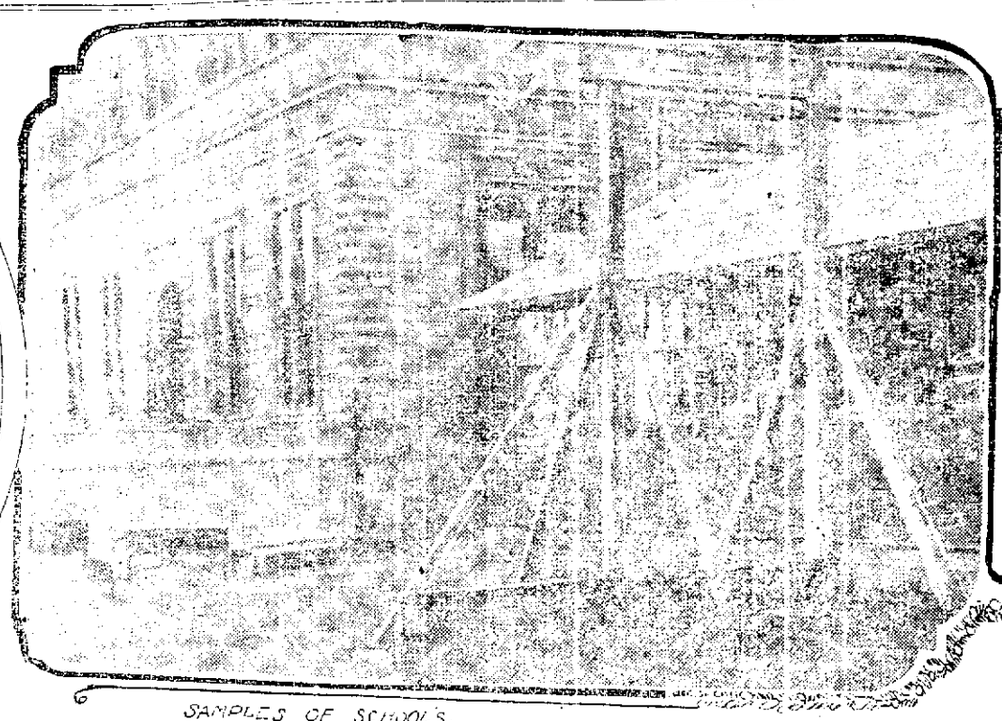

SAMPLES OF SCHOOLS.
BREATHING ROOM

ONE BUILDING ON
TOP OF ANOTHER.

BOYS WORKING
IN SHOP.

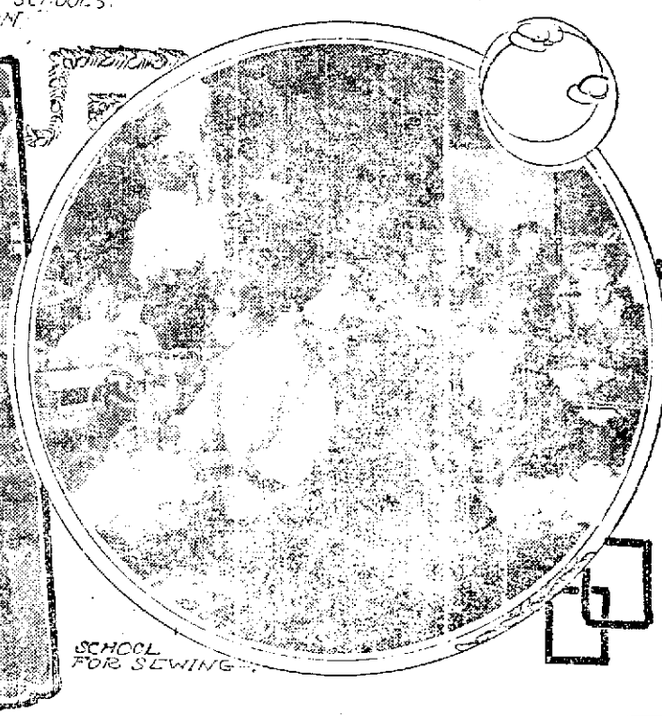

SCHOOL
FOR SEWING.

o Reason Why This Branch Should Be So Poorly Housed and Inadequately Provided For in Many Respects :: ::

By BETTY MARTIN

ARE the pupils of the Oakland Manual Training and Commercial High School given advantages proportionately great to the size of the young men and women in attendance on the High School proper?

If not, why not?

Is there not something radically defective in an educational system which discriminates in favor of body of pupils to the detriment of another which houses pala- y several hundreds of our young folks, and which crowds several dred more into a box of rare tackle, decrepit old buildings totally equate to the demands?

The system of industrial education now in vogue in the public ools of our city—that "Greater Oakland"—has passed the experi- tal stage.

From the fostering zeal of the Manual Training and Com- cial High School hundreds upon hundreds of young people have e forth to fight the battle of life.

Of these, there are four hundred graduates, upon whom the cipal, Mr. P. M. Fisher, has never relinquished loving care. He rds one and all as members of a single family. And of that ber, so Mr. Fisher asserted proudly, there is not one but whom pies today an honored position in the world.

Does not that record speak for itself; and what greater argument d be put forward in defense of any school than that it enables s and girls to become good, intelligent citizens?

According to the constitution of the State of California, the nual Training and Commercial High School is not a part of the lic educational system proper.

At the last session of the Legislature provision was made for a ain amount of revenue for the high school, in which the poly- nic department shares. But, strictly speaking, the Polytechnic purely municipal institution.

In other words, it's up to you, fathers and mothers of Oakland, en you make it your business to act, your children will be given advantages which is their right. So long as you choose to lie iuely on your laurels, enjoying the end of contentment, your chil- n will be the sufferers.

MORE GIRL THAN BOY STUDENTS.

t present, there are two hundred twenty-five boys [illegible] dred and seventy-[illegible] girls in at- dance at the [illegible] fifth and Market streets [illegible] ed the "Polytechnic High School" ch is officially known as the Manual Training and Commercial High School.

n charge are twenty teachers, [illegible] nteen regularly [illegible] cial instructors.

t will be noted that [illegible] young men [illegible] unusually [illegible] se in attendance [illegible] ools. The [illegible] l. These youths [illegible] theoretical [illegible] ly problems of [illegible] But it is too [illegible] glect the pupils housed in the [illegible] irtress, [illegible] . And to the [illegible] ks may be [illegible] mind, it has been [illegible] t outside [illegible] The armory, located [illegible] n of the First [illegible] urch, is less than [illegible] way.

Here, four days a week, the [illegible] instructed in [illegible] e armory is comfortable [illegible] odious and designed [illegible] rposes. But the rental [illegible] g costs exactly the same [illegible] llars a month—and it does not [illegible] oney would be just as much to the [illegible] od were the school building proper- equipped with a gymnasium [illegible] e other High School.

SCHOLARS WITHOUT A CLOAK ROOM

Nor do the scholars have even a [illegible] room. Pilferings, hats, coats [illegible] other articles are hung on hooks about the halls. The teachers' [illegible] room, even, is given over to the [illegible] boys.

[illegible] of pilfering that, on [illegible] the girls of the Manual Training and Commercial High School are [illegible] from [illegible] it was not.

[illegible] in her time to [illegible] the mothers [illegible] of other sons, it [illegible] that their mothers [illegible] to this, should see that [illegible] neighborhood but the [illegible] of the district. But the [illegible] the mothers taken [illegible] left or won't [illegible] Lake of today. [illegible] down [illegible] Hot and [illegible] But the [illegible] even to make [illegible] high school where [illegible] years the [illegible] here.

[illegible] No, [illegible] And, [illegible] a cooking school [illegible]

UP TO DATE SCHOOLS AND DOMESTIC SCIENCE

[illegible] of the fashionable girls' schools [illegible] with pride to a Cor- [illegible] equipped department of Co- [illegible] science. The girls are taught [illegible] cook, not how to buy. And [illegible] to discriminate between a [illegible] roast lamb and a rump steak. [illegible] cook, either, but would be [illegible] as did a girl from [illegible] High School here:

"From what part of sheep, Mrs. M—does a porterhouse steak come?"

If, however, cooking has been relegated to the back shelf, despite innumerable gas stoves, it by no means follows that all the other useful domestic accomplishments have likewise been put away. By no means!

The man who wrote about "the little little needles, the swift flying needles, the needles directed by beauty and art," would swell, were he alive, to double his usual size could he see dozens upon dozens of young girls at work; some cutting cloth, some making button holes, others raising seams, and still others utilizing yards upon yards of lace or embroidery. For these girls learn to make their own clothes, out of materials furnished by the schools. And they do this under instruction from that very competent and keenly observant teacher, Miss Mary L. Tool, who observed that "if the girls learned nothing more than how to wear their clothes properly, the detriment would be worth while."

[illegible] of a girl whose skirt had parted company with her shirt-waist earlier in the day.

LEARN A TRADE FOR SELF PROTECTION

But sewing and proper combinations are only a part of a trade. Few of the girls in attendance here have any intention of earning a living by the needle. They want to know more how to mend their hosiery, or make a dress, darn, or hem. For they do want to become skilled housekeepers. Following them, that the growing mind [illegible] a cooking class of one hundred [illegible] housekeepers [illegible] Even and that of books and [illegible] are much in evidence.

[illegible] from attempting these [illegible] that girls here predominate over the boys.

[illegible] you should see the boys at work on their Spanish! The future merchantmen who realize that to us, living on the Pacific, a knowledge of the Spanish tongue is of vastly more importance than any other foreign language, the miners, the explorers, the officers to be, even, who know that they are doubling their own value by mastering this language!

Mr. Edward H. Coffey is the instructor in this branch, and of his work Mr. Fisher is most enthusiastic.

Nor is Mr. Fisher any the less an admirer of Mr. Howard Gale, who directs the artistic tendencies of the scholars. Mr. Gale and his young folks are housed in a separate building, attractive enough to look at on the inside—decorated, as are the walls and halls—with specimens of water color work and [illegible] made by the scholars—but oh! What a tale of woe.

ART STUDIO UNTENABLE ON RAINY DAYS

"On rainy days," declares Mr. Gale, "the water pours in at the sides and through the roof, until retreat is in order."

Nor are troubles any the less when old Sol comes to the helm of his power. "Then," says Mr. Gale, "we have to vacate because it gets so hot that we simply can't stand it!"

Working under difficulties? I wonder!

Interesting as all these departments merits are, possibly more so are those pursued in the back row of buildings only she by running the length of the school proper, and housing future wood, iron and steel workers. These industries are directed by Mr. Walter A. Tenney, in charge for many years.

The work done by the boys here is in the nature of a revelation. Some-times, like the girls in the domestic science department, these workers bring their own materials again, their services are utilized for other schools. As, for example, when they made some two hundred, more or less, workbenches to be used by the boys in the grammar grades throughout Oakland.

BOYS' GREAT PROGRESS WITH THEIR TOOLS

The sign shop is just being equipped with the latest devices for working steel, brass, iron and other metals. And these machines will all be part of the furnishings of the schools as other parents wake up to the necessity of having one.

San Francisco recently voted bonds to the extent of a million for her Polytechnic High, and it is time that Oakland showed her hand.

Manual training and commerical work in the public schools has gained a foothold of victory in a direction much [illegible] sought, for at last the State University accords credit on the work.

There has and always will be opponents to this educational scheme. But the proof of the pudding is in the eating. And to Mr. P. M. Fisher, principal of the Oakland Manual Training and Commercial High School, be given the credit due in our "greater city."

SOCIETY

(Continued From Page 11.)

[illegible] D. Hancock, and wife, W. R. Curtis, [illegible] C. W. Cobb, Charles Green, J. Guner, [illegible] W. R. Hoddick, George Van Dyke, H. A. [illegible] G. Wilson, L. S. Johnson, [illegible] Rey, R. A. Sears, M. Gilder, Charles [illegible] Mrs. H. Korth, W. H. Fisher, Hoag, [illegible] Lock, Sherwood, George [illegible] A. S. Dunlap, Mrs. S. Hall.

DINNER AND CARDS.

Mr. William P. Abbott was hostess Wednesday evening at a specially appointed dinner at her home, 571 Sixty-third street. The dinner was followed by a session at cards. The room was prettily decorated in autumn foliage and pot plants. Covers were laid for the Misses Ellen and Ethel Wakeman of San Francisco, Miss Josephine Irwin, Miss Beth Hughes, Mrs. Austin Rice of Oakland, Robert Marshall, Eugene Sumner, David Warren of San Francisco and the host and hostess.

RETURN FROM SOUTH.

Mrs. M. J. Lagunas and daughter, Miss Hazel Lagunas, have returned from a sojourn in Santa Barbara and other southern cities, where they have spent several weeks.

PRESENTS SINGER.

A very interesting social and piano-forte recital was held at the studio of C. P. Hildebrandt at 1556 Franklin street Friday afternoon, when Hilda Sol, pupil of Madame Weinstein of the Pacific Conservatory of Music, sight re-[illegible] were served. The studio was most tastefully decorated with ferns and [illegible] pots of palms. Mrs. Hildebrandt received the guests.

The [illegible] will take place the last of December.

LINEN SHOWER.

Mrs. Hugh Scott C. Fishwick was delightfully surprised Friday afternoon when a number of friends made her the recipient of a linen shower at the home of Mrs. C. H. Cowell, 1215 Madison street.

About fifty half a hundred friends were present. Cards at Indian whist and a game of [illegible] were enjoyed, the members of which were [illegible] by Miss Annie Sheriff and Mrs. Thomas Ness.

Mrs. Cowell was assisted in receiving by Mrs. E. C. Foster, Mrs. John C. Coulter, Miss Anna McKenzie of Fruitvale. The room became and decorations were suggestive of the Thanksgiving season.

The guests were: From Alameda, Mesdames A. J. Harmer, E. Y. Garrett, William Hilbert, Ralph Brown, George [illegible], Walter Garrett, [illegible] Brown, W. Alle, W. H. Hodgdell, W. Gaines, C. V. Hughes, W. Zohrer, J. D. Van Buren, W. Grinsfelt from Oakland, Mesdames Mary Rose, Thomas Ness, J. B. Merritt, A. Sheriff, Ira M. Cole, H. F. Boynton, Augusta Dewitt, George E. Lee, Wood B. Chales, George A. Gaines, A. McKenzie, G. Thompson, [illegible], Sarah Crosfield, W. Gibbs, R. Williams, Arthur Evans, R. Taylor, John Clarke, Taylor, Frank Richardson, [illegible] Misses [illegible] Merritt, Cecile Cobbs, Ida McKenzie, Dale Garrett, Josie Burgner, A. Armijo.

TRIBUNE PATTERNS

All Patterns Ordered From THE TRIBUNE Will Be Mailed Within Twenty-Four Hours From the Time the Orders Are Received in This Office.

1841 2709

DAINTY UNDERWEAR GARMENTS.

TRIBUNE PATTERNS Nos. 1841, 2709

All Sizes Allowed.

The first one of these pretty undergarments (1841) is developed in crinsook, and is a combination corset cover and short petticoat. The fullness around the neck is regulated by ribbon-run beading, similar beading finishing the joining of the waist and skirt. The lower edge of the skirt is finished with a ruffle of the material, trimmed with insertion. The pattern is in 7 sizes—32 to 44 inches bust measure. For 36 bust the garment requires 5¼ yards of material 36 inches wide, 3¼ yards of beading, 4¼ yards of ribbon, 7¼ yards of insertion and 3¼ yards of edging to trim.

Price of Pattern, 10 cents.

The second garment (2709) is a combination of corset cover and drawers, the lower edge finished with a ruffle trimmed with edging, and the round neck and armholes trimmed with similar edging, the fullness being regulated by a ribbon-run beading. The pattern is in 7 sizes—32 to 44 inches bust measure. For 36 bust the garment requires 5¼ yards of material 36 inches wide, or 5¼ yards 44 inches wide; 2¼ yards of beading, 3 yards of ribbon, 4¼ yards of narrow edging and 3 yards of wide edging.

Price of Pattern, 10 cents.

ORDER BLANK

NEW PATTERN NOS. 1841, 2709.

PATTERN DEPT. TRIBUNE: Inclosed [illegible] for the pattern of this pattern. Write and sing please [illegible] the following blanks:

Size .....

Name .....

Address .....

City and State.....

NEWS SECTION

Oakland Tribune.

LAST EDITION

VOL. LXXII. WEATHER:—Oakland and vicinity—Rain Sunday breaking away during day South wind OAKLAND, CALIFORNIA, SUNDAY MORNING, NOVEMBER 21, 1909. 13 TO 20 44 PAGES. NO. 93.

STEAMER ST. CROIX BURNS AT SEA

ENTOMBED BY FIRE, MINERS GREET DEATH WITH PRAYER

RESCUED MEN DESCRIBE TERRIBLE VIGIL

Kept Alive by Leather and Bark, Captives Invoke Divine Aid

TAPPING SOUNDS AROUSE HOPE THAT OTHERS LIVE

All Efforts Are Concentrated Upon Extension of Rescue Work

CHERRY, Ill., Nov. 11.--12:30 a. m.--Reconnoitering parties report that faint tappings have been heard in the walls of the south shaft, second vein.

It is believed that other miners may be imprisoned there.

No effort now is being made to bring dead bodies to the surface. All energies are being bent on finding other living survivors of the disaster in the mine.

Twenty - one miners have been rescued alive and fifty-three dead bodies have been recovered at midnight.

It is believed that 100 are still alive in the mine.

At 1:30 a. m. the bodies of 40 miners are being removed from the east entry to the second vein in order to facilitate search for the living.

DISCOVERY AN ACCIDENT

The finding of the miners alive came through an accident. In a south chamber pounding was heard and rescuers investigating found that the famished thirsty men were pounding on the cavernous walls to bring forth moisture to quench their burning thirst. They had drank all the blood from the bodies of the dead mules and were subsisting upon the tan, poisonous seepage from the wall of the pit.

[illegible]

BISCUITS FRENZIED

[illegible]

around the [illegible] rose to the [illegible]

UNABLE TO TALK

[illegible] until [illegible] tered [illegible] by the [illegible] right [illegible] death [illegible] After [illegible] and slept [illegible] from the chamber [illegible] they were [illegible] their [illegible] con[illegible] ders that the [illegible] pals should be [illegible] divided. Then a man was kept pounding on the walls of the pit in order to attract the attention of rescue parties that might be in the main shaft.

VETERAN IN EXPLOSIONS

In the party was an Englishman William Harris who [illegible] mine explosion [illegible] Courtly life

(Continued on Page 14.)

MOST REMARKABLE ESCAPE IN ANNALS OF MINE DISASTERS COUNTRY HAS EVER KNOWN

CHERRY, Ill., Nov. 20.—"Out of the depths have I called upon the Good Lord, The Lord hear my prayer. Oh, let Thine eyes consider well the voice of my complaint."

These words were sung by the imprisoned miners when they believed that hope was well nigh gone.

Never in the history of the world have the words of the De Profundis been sung under such remarkable times. Again and again throughout the day heart broken voices swelled and rang through the darkness of the Cherry mine and Cherry believes that the Lord not only answered the prayer but performed a miracle.

Among the men brought out today were several Americans who were deeply religious and they sought refuge in prayer and hymns when it seemed that no human aid could reach them and that they were doomed to die unless help came from some higher power.

Miners Face Death With Sacred Song

Led by William Clelland and Walter White, the darkness of the mine resounded with

"Abide with me, fast falls the eventide
The darkness deepens Lord with me abide.
When other helpers fail and comforts flee,
Help of the helpless oh abide with me."

The last time this familiar old hymn was sung was this morning when it had been determined that the strongest ones should cut through the wall and try to reach the shaft for help. When it was finished Clelland preached a little sermon to the men and urged them to put their trust in the Almighty. It was not a long sermon, but very much to the point.

"Put your trust in Him who sees every sparrow fall, and remember that God is good," he said.

Sublime Scene in Death-Ridden Mine

Picture the grandeur the solemnity of this little service. At the farthest extremity of the mine, a dirty dingy drift in a vein of coal was transformed into a chapel. It was not formally consecrated. It had never had the blessing of the church, but every man in the party believes and knows in his heart, that it was consecrated from above.

Delirious with joy Mrs. Walter White flung herself into her husband's arms as he emerged from the cage at the top of the shaft and those in the crowd who knew her story sympathized with her, for yesterday when the first of the dead were brought from the mine Mrs. White and her sister Mrs. Dobyne identified one of the bodies as that of Walter White. The body proves to be that of Charles White.

Woman's Grief Is Turned to Joy

In strikingly contrast at home Mrs. White could hardly believe the wonderful news when she was told that men were alive in the mine. She rushed hysterically to the shaft and one of the first to be brought up was her husband whom she believed to be already dead and buried. With her this afternoon was little Leonard White, their 12-year-old son. He is a cripple and walks with crutches and the scene when mother and son met was such that [illegible] the crowd wept with joy. Then he was hurried to medical care and [illegible] as little Leonard could get in a word he hugged his father and said as he drew two coins from his pocket [illegible] "Dad you must be awful hungry aren't you? Don't you want some corn? Secretly I saved two nickles for you."

Twenty Men Arisen From Graves

Before another twelve hours has elapsed at least a hundred possibly will have followed these two score in arising from the fiery sepulchre in which they have been entombed here for six days.

In these six days the rescued men have passed through a horror, the like of which never has been described even in fiction.

Without food heat or even air the men gnawed at barks from the logs used as supports in the mines erected an earth wall to protect themselves from the deadly white damp of the mine, successfully fought off the deaths that appeared so imminent until they finally were rescued shortly after noon today.

Cherry tonight presents the most remarkable contrast to the strike village [illegible] that [illegible] picture. From the [illegible] depths [illegible] women and children of the town—until [illegible] population of the village—suddenly have become [illegible] happy. Women who a few hours ago were hysterical and [illegible] tonight are marching the streets singing, cutting up jubilantly holding the hands of the men who have been snatched from the grave.

Waiting Coffins Will Be Burned

[illegible] black coffins that will be [illegible] The men who were to have been buried in them have [illegible] their own firesides with their families.

The miracle of the returning miners could not have been greater at least to the minds of the citizens of Cherry if they actually had been placed in coffins and then had voluntarily returned to life. Mine experts in nearly every state in the Union this morning declared that [illegible] were bolder enough to suggest that life still existed in the depths of the mine. These same experts are tonight leading reconnoitering expeditions into the far away drifts of the mine where they are convinced men are still alive.

But the men who have returned to life can thank only themselves and the scientific knowledge of one of their number for the fact that they are alive. It was through their own heroic efforts that they were saved from suffocation in the mine.

From the moment they were trapped in the blazing shaft last

(Continued on Page 14.)

125 PEOPLE ON BOARD ARE ALL SAFE

Blazing Steamer Is Beached and the Refugees Camp on Sands

IT SAILED BETWEEN PORTS OF SAN FRANCISCO AND SAN PEDRO

Frenzied Passengers Are Subdued by Officers With Drawn Revolvers

SANTA MONICA, Nov. 20—Schubach, Hamilton Company, San Francisco Cal.—Ship caught fire six miles off Point Dume. Totally destroyed. Crew and passengers landed safely.

FREDERICK WARNER
Captain

Telegram brought into Santa Monica tonight by Purser Ford and wired to San Francisco.

LOS ANGELES, Cal., Nov. 20.--Catching fire from some unknown cause, the North Pacific Liner St. Croix was completely destroyed this afternoon about three miles southeast of Point Dume, while on its way from Los Angeles to San Francisco. There were 100 passengers aboard. All were rescued and carried to a place of safety on the adjacent shore before the St. Croix was reduced to a flaming furnace of steel, drifting aimlessly upon the bosom of the Pacific.

FRENZIED PASSENGERS

When it first became known among the passengers that the steamship was afire there was a moment of frenzied panic and a rush was made for lifeboats and rafts. To restore order and prevent fatalities, through a continuation of the scramble, officers of the St. Croix drew revolvers and forced excited men to obedience to the order, that women and children should take precedence of all others in entering the boats.

Through this prompt action of Captain Warner and his officers, every person was carried ashore without any sort of accident and the refugees from the disaster gathered about campfires along the shore while awaiting the arrival food and assistance.

CUTTER TO RESCUE.

The revenue cutter Perry left San Pedro tonight at 10 30 o'clock

(Continued on Page 15)

OFFICERS OF ST CROIX

FRED WARNER, captain.
J S FORD, purser
F MILLS, chief officer.
B BLEKUM, second officer
H WARNER, third officer
A CRAMER, first assistant.
H HELMKE, second assistant.
H LIVINGSTONE, third assistant
J MERION, chief steward.
F L FISHBURNE, wireless operator.

JOHN J. ASTOR THOUGHT LOST; SUBMERGED YACHT LOCATED

COLONEL JOHN JACOB ASTOR and his yacht, the ill-fated Nourmahal, thought to be lost with all on board, including his only son, Vincent.

SMUGGLERS FIRED UPON BY GUNS OF REVENUE CUTTER

Naval Battle Waged Off Monterey

SAN FRANCISCO Nov 20—In the capture of two smugglers a gasoline launch and the seizure of about 700 pounds of contraband opium valued at $40,000 by the United States revenue cutter McCulloch off Lovers Point in Monterey bay on Monday after an exciting chase of three days the smugglers putting up a stubborn fight in spite of the cutter's guns special agents of the Treasury Department aided by customs officials from this city have unearthed one of the most gigantic opium smuggling plots in the history of Pacific coast commerce.

BATTLE AT SEA

The battle between the cutter and the gasoline launch took place early Monday morning while a light fog hung over Monterey bay. On Saturday the cutter picked up the launch off Monterey bay and followed. The boat was headed for [illegible] when the cutter began the exciting chase in the bay. A shot from one of the rapid fire guns on the bow of the McCulloch whizzed past the bow of the little launch. The latter continued its course toward Moss Landing but a second shot forced the occupants of the small craft to head toward Lovers Landing. Another shot stopped the launch as it was about to sneak into a cove near Lovers Lane. A small boat dispatched from the cutter returned with the two smugglers in custody and the launch and its contraband cargo were hoisted on deck. The McCulloch then returned to this port.

SMUGGLERS COVE

It is the belief of the customs officials that the smugglers were headed for Moss Landing where under the protection of night the opium could be unloaded and stored in a large deserted warehouse near an abandoned wharf. Hardly a soul ever visits Moss Landing and with the exception of a hotel man and two guests the smugglers would be [illegible] work with [illegible] of detection.

TWO NATIONS ON SEARCH OF INLAND SEAS

England Joins America In Effort to Locate Missing Nourmahal

MILLIONAIRE AND SON BELIEVED TO BE DROWNED

All Night Vigil Kept in Astor Headquarters Hoping Against Hope

NEW YORK, Nov 20—With a score or more of vessels flashing wireless messages into every part of the West Indies in the most thorough search of the seas in history, and each failing to find a trace of the Nourmahal, the friends of John Jacob Astor and his son are beginning to lose hope.

All tonight lights gleamed in the offices of the Astor estate at 23 West Twenty-sixth street in a twenty four hour vigil. William A Dobbyn Colonel Astor's secretary was there until nearly midnight answering the anxious inquiries and when he went home wearied, another took his place. Throughout the evening quiet circles gathered in the luxurious living-rooms of the Union, Metropolitan and Knickerbocker Clubs and awaited some favorable message from their club fellow.

A SWEETHEART WATCHES.

Even more pathetic was the family vigil in the home of Charles Bassett, the young electrician of the Nourmahal, where gathered with the father mother and brother was the missing boy's sweetheart Lillel Middlemas. Every hour they telephoned to the Astor offices only to meet with more and more despair.

Many of the crew of forty-five lived in South Brooklyn and members of their families formed sad and silent groups in various homes.

EXTEND WIRELESS NET

Douglas Robinson a brother in law of ex President Roosevelt and a trustee of the Astor estate, has persuaded every steamship company in the country that sends vessels to the West Indies to instruct them to wire with the utmost speed any news of the missing yacht and to play their messages through the air to the remotest parts of the Caribbean archipelago. There is barely a square mile in this vast space of waters and the myriad of islands that has not been drawn into this wireless net.

Through Robinson's influence the Treasury Department at Washington has sent out the two revenue cutters Algonquin and Yamacraw to scout along the reefs and shores in the expectation that

(Continued on Page 14)

PASSENGER LIST OF THE BURNED STEAMER

The following is the list of passengers on board the steamer St. Croix:

Miss R McKinney
W. B. P. C K. O'Hazshi
William Angus
P. J. Kusten
G. B Smith
Nina Brookman
Mildred Brookman
H Nancolas.
C. B Woodside
H R. Armstrong
H B Ruthford
L. E Cook and wife
J Young and wife
C A. Veram and wife
B W. Hopkins
W. K Day
J. H Clover and wife
J E. Barn and wife
S. B Clifford
J F Lou
N P Cummings and wife
Ed Weiman
J. F. Wilson
F. Fisher
Mrs. C B. Smith
Mrs. Sarah Day
Mrs. L. Pearson
Mrs. E M. Jones
Miss V E. Taylor
W R Ragan
W H. Dugan
Mrs. P. J Bailey
Miss Hoskins
Mrs. A. Lyons
A Gubisch and wife
H Pearson
Charles C. Clagett
H. Thomas and wife
A. Wilson
M. C Sullivan
J. Besweger and wife
H. Bassett and wife
G. I. Smith and wife
F. L. Ban and wife
Mrs C. M. Sandford
A. Bucham and wife
F. J. Curting
Ed Parry
H. Payne and wife
L. A. Wallace and wife
Williams Hoskins
O. M. Hill
Miss M. Holmes
Mrs Chardler
Frank Huon
J. B. Coffey
Miss D. Rebe
Anhue Broben
D. G Durscom
Max Reible
C H Denton
Fred Pearson
Charles Pearson

IN THE STEERAGE:

W. C. Christ
L. Ling
Robert Christle
F. Lopess
D McLevin
Tony Allen
T. Driscoll

MINERS DRINK BLOOD; RAVING MAD WHEN RESCUED

WOMEN'S GRIEF TURNS TO HYSTERICAL JOY AS MEN LEAVE TOMB

Dead Bodies Impede Rescuers

(Continued From Page 13.)

Saturday afternoon until they were carried from the mine this afternoon the men have battled with death. Finding their means of reaching the cage cut off, the men who were rescued today ran back of the heat of the fire and contemplated a dash through the flames in the hope that the cage might be sent down to them.

MINE BOSS LEADS MEN.

It was Walter Waite, assistant mine superintendent, who headed the group of men. For several minutes they discussed various plans in the face of what even in their calm discussion they believed to be almost certain death.

Finally it was urged that the only hope of reaching the upper surface, which meant life, lay in outside assistance. Step by step the men dragged themselves away from the smoke and rapidly accumulating gases into the dark passages which alone offered a means of escape. Then, after nearly an hour of fighting in which the men, time and again, were on the verge of giving up to the gases that sapped their vitality, it was decided to turn and retreat far enough back to outline some definite plan of working out their own salvation.

BUILD WALL AGAINST FIRE.

Finally, when nearly three-quarters of a mile from the cage, Waite suggested the plan. It simply was to throw up a temporary wall, block out the flames and the gases that were generated by the fires and take advantage of any opportunity to escape that providence might offer.

Here are the men that backed up the mine boss in his outlined plan:

BERNICIO PUGASI
JOHN LEMACHE
GEORGE LEMACHE,
FRANK ZINESINOR
FRANK WAITE,
GEORGE STINSE
JOE PIGATTI
SALVATORE PIGATTI
QUE ANTONIEZ
W. H. CLELLAND
FREDERICO LORENZO
JOHN LORIMER,
FRANK BROHASKI
THOMAS WAITE
HUGO EDDY
BUGERICO BONFIGLIO
WALTER WAITE
JOSEPH BORONSKI
JOHN BROWN
GEORGE WHITE
DAVID WOLOWIZAK

OUTLINE PLAN TO LIVE.

After outlining his plan, Waite frankly told the men the desperate position in which they were placed and asked that each obey orders if he ever desired to see his wife and babies again.

"Men, we are in God's hands down here just as much as if we were working the steel cage up above," solemnly said the mine boss. "If it is God's will that we be freed from this plight, we will come out alive.

"But, remember, we must help ourselves."

"I don't know whether you all are Christian men, but if you are not it's time to become such," said William Clelland, one of the three American-born men in the party.

"How many of you want to offer a prayer before we begin to work?"

PRAY IN PATH OF FLAMES.

Every man of the little party drew off his cap in the darkness and bowed his head in answer. Then with their caps in hand, smoking lanterns casting grotesque shadows about the dark drift, as strange a scene as ever was enacted took place.

Above the crackling of the flames that gradually were eating their way toward the praying men could be heard the powerful voice of Clelland as he offered up a prayer for deliverance.

"Oh, God, we are in your hands, let Thy will be done," said the miner. "If it is Thy will that we be delivered to our families once more, please help us now."

STRONG MEN IN TEARS.

There was more of the prayer; just what was said none of the survivors can remember. They do remember, however, that when the bowed heads were raised there was not a dry eye among the men

A moment later, with their shovels and picks the men were busily engaged in throwing up the wall of earth and coal that was to block the progress of the flames and gases. In so doing the men realized that they might be cutting off their means of escape from the mine, but this appeared to be the only means of saving them.

The men had not been working more than an hour when they were confronted by another horror, one that they had expected and feared almost as much as the gases. The oil practically was gone out of the lanterns and one by one they flickered and went out, leaving only the faintly glowing light from the blazing fire far away in the distant drifts. Within another hour this light illumination had been shut out by the wall that had been built and from that hour on in utter darkness, without any definite knowledge as to the flight of time,

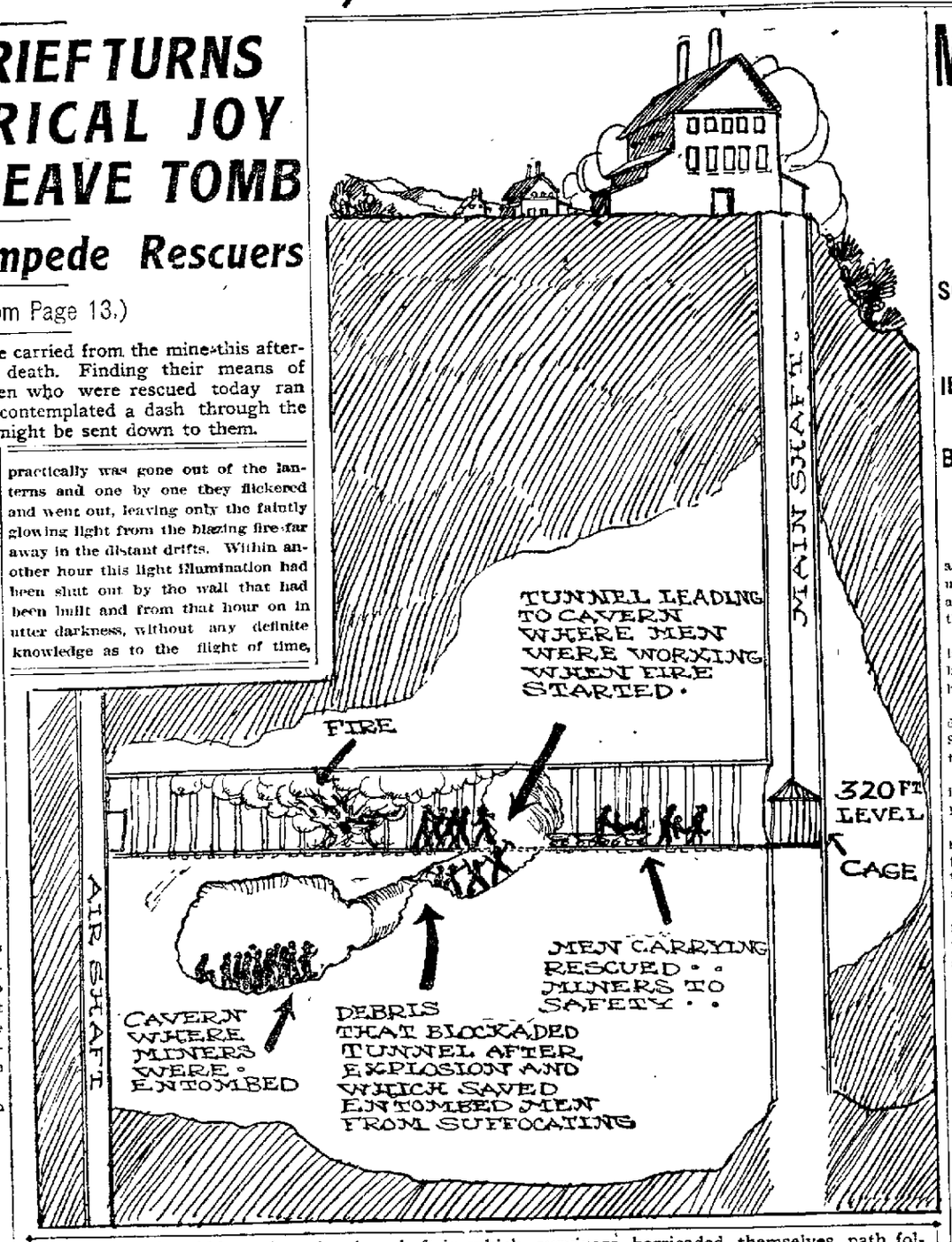

Diagram of fire-ridden mine, showing shaft in which survivors barricaded themselves, path followed by rescuers and course of flames in subterranean holocaust.

breathing vitiated air and drinking the dirty water that seeped from the crevices in the clay and rock, the men struggled for life.

SPARE MULES' LIVES.

Early the next morning, or what was believed to be the following morning, the men first met the problem of food. It was a question of killing one of the four mules that had been taken into the enclosure or eating bark. At this early stage of the fight the men unanimously chose the bark of the elm logs to the mule's flesh. Strips were pealed off the logs and the hungry miners seated themselves in the absolute darkness and ate them.

Then holes were cut in the walls to reach the water that trickled down the walls. It took hours sometimes to catch enough to drink for one man, but means sufficed to keep the parched mouths moist.

MAKE WILLS IN MINE.

On the second day with the prospect of death in the mine almost certain, several of the imprisoned men thought of their savings and the possibility that they might not reach their rightful owners. So pieces of brown paper taken off lunchboxes were torn in such sizes as to give each man one, and wills, crude and without any attempt at legal phraseology were drawn up.

Hours grew into days and the men gradually began to fear that the long-hoped-for succor was not to come. After several days, none of the men are sure how many, the air became so vitiated that the few matches that remained sputtered and refused to burn. But the air still was such that it was possible to suck in life.

But the real trouble, or salvation, as it later proved, came in the fact that early this morning the water that had been trickling down the walls during the imprisonment of the men suddenly ceased to flow. Just why this was cannot be explained.

CRUCIAL TEST.

The crucial test of courage came at that moment "Men, we've got to have water," said Clelland, one of the imprisoned miners. Who will dare to go out in the smoke and fire and find some?" Eight brave men, all ready to die to save their fellow laborers, stepped to the front.

A large enough hole to permit the passage of their bodies was bored through the wall that had been erected, and the men started in search of the treasure.

The trip all but proved fatal. Scarcely had the men started out in the passageway, groping about blindly when the rush of smoke from the burning coal and the poisonous black damp sent them back gasping and choking for breath.

"Let us in; save us" cried the men, frantically pounding on the wall.

RESCUE COMPANIONS.

The men on the inside tore down the temporary barrier dragged in their companions and quickly walled up the opening. The work had been none too quick. Five of the men fainted from suffocation and their fellow prisoners thought them dead

That occurred last Sunday, twenty-four hours after the terrible disaster.

During the next six days the men lived, or rather existed, in the damp, dark, fetid air, breathing a poisonous, death-laden gas.

The human brain working to save itself from annihilation also came to the rescue in the final moment.

Death stood in their midst. There was little hope left.

"Men, we've got to have water or die like trapped rats. Let's try again," said Clelland. Eddy stepped to his side.

SEARCH FOR WATER.

"I'm with you, Bill, we can die as men, any way. Let's try," he said. Again the same eight men volunteered to start out from the mine and search for water. The hole was re-opened and the search started. Groping and staggering against the rough walls, their hands cut and bleeding, they pushed onward for a distance of several hundred yards.

They listened intently as they proceeded for the trickling of water. There was none to be found. The men were ready to drop down and die without further attempt.

Suddenly as if some divine power had come to their assistance at the last hour, salvation came to the dying men.

Slow but certain the sound of a human voice fell on the strained ear of a miner. "Stop, boys," he shouted. "I heard someone yelling. There, it is again!"

HEAR RESCUERS.

The men stopped and listened, knowing life and death was hanging in the balance.

"You're crazy, man!" said Clelland. "Let us go on."

Then louder and more certain came the sound of many voices. The men stood still. It came again and again. They shouted back in response and ran in the direction of the voices. Faintly glimmering in the distance they discovered the lamps of the rescuing party.

Salvation had come. Within a few minutes the rescue party had reached them and were hurrying the men, some half fainting and others unconscious, to the foot of the shaft. Restoratives were administered and the men lifted to the light of day.

The search for water when death awaited more victims was the salvation of the men.

DRAMATIC RECITAL.

The story was told in dramatic detail by Clelland when he reached the surface.

"My God! No one will ever know what we have gone through," he said. "Death seemed inevitable, but our thirst and determination to get water or die saved us. We, in a certain way, saved ourselves. If we had not left our prison on a slim chance that rescue party would never have found us."

Clelland's courage was almost beyond comparison. As he lay on a cot, being cared for by nurses and physicians, he was told that the rescue party could not proceed in the work of saving the living owing to the presence of black damp.

"Men don't keep me here while those poor fellows are dying down there; let me go to them. I know where they are I am not afraid of that fire damp. We will go down and get them."

It took three physicians to hold the half frenzied man from going down again into the shaft to certain doom in his weakened condition.

That is the story of the rescue, the story told by men who lived to tell it and the horror of which will live with them as a hideous reality until death.

TERRIBLE ORDEAL OF ENTOMBED MEN

Death Appeared to Be the Only Outcome of Their Condition

(Continued From Page 13.)

warned the men repeatedly against becoming excited and told them stories of collieries of England and Wales and how miners were snatched from death when they were apparently doomed

The Rev. Father Heany, a priest, wearing a miner's cap and a safety torch, was among the rescuers. Grimed, weary and hungry, this valiant churchman strove with the old and tried men to give what aid he could.

BLINDED BY LIGHT.

"Have you got any lunch? We're starving," were the first words uttered by a Frenchman named Frank, who was among the entombed men.

The inrush of air and light blinded the men and blankets were thrown over their heads while they were half carried to the surface.

Among the entombed men was Walter White, weak and famished, and he was told that others might be alive in the mine.

REFUSES TO LEAVE.

"Well, then, by God, I won't leave here till I help find them," he exclaimed, and fell in a swoon.

All the way up the cage White, who was suffering from the shock, kept shouting: "Let me go back. Let me help find the others."

The cage operated between the top and the bottom of the main shaft hauled up the precious burdens by twos and threes Every time it rose to the surface bearing the bodies of live men there was a burst of cheering.

LOSES MEMORY.

One of the survivors was so excited and unstrung by the experience that his mind immediately became blank. He could not even remember his name.

"What day is it?" were the first words of another.

William Cleland, a young man who was rescued among the twenty, drank greedily of a bowl of soup. Then he smoked a cigarette and was apparently as good as new.

"I never will get enough cigarettes," said he.

NOTE EXONERATES ALL.

Clutched in the hands of Joe Pigati, an Italian whose unconscious body barely contained a spark of life, was a letter to his wife written on the fourth day of the entombment.

One dead body lay among the living One curious document was a note signed by nineteen of the men, in which they said that no one was to blame for the accident.

MINERS PLEAD TO SPARE A MULE

Superstition Against Shedding Blood Holds Check on the Pangs of Hunger

IDENTIFYING DEAD ON RECOVERY OF CORPSES

But Few Bodies Remained Unclaimed by Relatives or Friends

CHERRY, Ill., Nov. 20.—A striking example of how innate superstition will triumph even when it is staked against life and death was revealed by members of the imprisoned party.

The wax material used in the mine lamp, some leather, pickles and hard bread was consumed within twenty-four hours.

When the pangs of hunger made them desperate it was proposed by one sturdy Scotchman that a mule imprisoned with the men be killed and the flesh be eaten.

Strangely, a Slavonian spoke up and in broken English pleaded for the mule's life.

"Don't kill the animal. If you shed blood now we are all marked for death. My father told me that and his father told it before," said the man, in fear-stricken tones.

The killing of the mule was dropped for the time being, when it was learned that many of the members of the party also believed in the superstition.

SUPERSTITION REIGNS.

Some time later, just when no one knows, Clelland again declared that the mule should be killed to save their lives.

Two men started to carry out the resolve. Then came the awful crisis in the lives of the men banded together to save each other.

The mutterings of the men who dared not violate a superstition were loud in revolt.

The mule's life was spared through the superstition of some of the men who dared death rather than violate the story handed down from father to son.

Beginning shortly after midnight the work of removing the dead was resumed and by daylight twelve bodies had been recovered. The cage would descend and two men would walk from the car carrying a stretcher made of two strips of scantling to which was nailed canvas wet with bichloride solution. Between a long line of solemn-visaged spectators they would walk over beyond the fence to a space guarded by soldiers and lay the body down on a long strip of heavy canvas Then a corps of men would proceed to examine the body, search the pockets for articles of identification and in almost every case some man or woman or both would press forward under the escort of soldiers.

IDENTIFYING DEAD.

Notwithstanding the terrible condition of the bodies, if a head was exposed as it passed from the shaft to the open-air morgue some one would recognize it, with the result that out of fifty-three bodies recovered before midnight forty-two were identified.

They are:

GEORGE McMULLIN
HENRY KROLL
ALFRED KROLL
M. PASQUALE
CHARLES WAITE
JOSEPH LESTAK
JOSEPH RODESKE
JOHN CAGOSKI
JOSEPH BURKE
JOHN MITTLE
JOSEPH SUCITAS
JOSEPH SHEBUHAR
JOSEPH ROBITAU
S. HOFASKI
A. LOKOSKI
WILLIAM SCOTLAND
STEPHEN TIMKO
FRANK GOGAGINSKI
JAMES JAMESON
A. McFADDEN
MIKE SUPY
JOHN MIKRA
MIKE BAUER
J. LEANCHE
PETER PRUSITUS
F. MAGLEMUS
G. SUBACH
C. SOPKO
ARTHUR MILLS
ED MILLS
WILLIAM WYATT
LOUIS GIBBS
JAMES LOVE
OLIVER BRAIM
F. WOCOLOVICH
MIKE HOLKO
JOHN SHEMIA
TONY MEITLEID
JAMES MONAHAN
JOHN STOFFON
L. ALMVISAY
PATRICK ASLOKIS

SEMOS AMIGOS COTILLION HOLDS SECOND AFFAIR

SAN FRANCISCO, Nov. 20.—The white and gold ballroom of the Fairmont in San Francisco was the scene of a brilliant social gathering this evening at the second ball of the Semos Amigos cotillion. The ballroom and redroom adjoining were beautifully decorated with ferns and palms, while the many gorgeous gowns and charming girls lent grace and beauty to the scene. The four leading figures of the grand march were led by Miss Hazel E. Ryan, Mrs. Ralph L. Brock, Miss Mabel D. Mize and Miss Marie I. Smith, assisted by the following floor directors: Mr. William C. Leavitt, Mr. Ralph L. Brock, Mr. William O'Dea and Mr. Chistopher Hilliard.

MRS. ASTOR PROSTRATED; WILL RUSH BACK HOME

Divorced Wife and Young Daughter Would Divide the Astor Millions

NEW YORK, Nov. 20.—In case Colonel Astor and his son Vincent have been lost some interest is manifested as to the disposal of the Astor millions. It will be remembered that Mrs. Astor has recently been granted an interlocutory decree of divorce. Lawyers say that such a decree, whether granted at or before the decease of any given person, would have no effect upon the status of property rights of the parties to the divorce transaction since the wife would remain such until the entry of the final decree.

This being the case, unless there was an agreement entered into between the husband and wife which was to become effective irrespective of the divorce, such an agreement would not be effective if prior to the decree of divorce one of the parties to such an agreement died, and moneys which had been paid over under such an agreement would have to be returned or accounted for to the executor or administrator of the deceased.

If Colonel Astor made a will it is regarded as certain the bulk of his property was left to his son Vincent, who is with him. In case the Nourmahal has sunk with all hands, any bequest to him would go to the heirs-at-law, in this case the young daughter of the Astors.

Constantly Informed by Wireless on Steamship Lusitania at Sea, on Way to England, She Keeps to Her Stateroom

(Continued From Page 13.)

they may find the vessel stranded by the terrific hurricane.

ENGLAND SENDS CRUISER.

Even England, through some mysterious influence, is also equally energetic in the search of the Astors. The English cruiser Scylla has been despatched to cover every port until some clew to the Nourmahal is found. The English-speaking vessels and even the German have received instructions to keep a close watch and report immediately on locating it.

The remarkable speed of the modern liners, the ingenious device of the wireless telegraph and the wires on land, have been brought into this twentieth century naval search.

Late tonight messages played between San Juan and Tampa regarding the Astors, in the effort to locate them. Washington, on the alert, overheard and, unable to catch the whole of the conversation, telegraphed to Tampa for further particulars.

MRS. ASTOR PROSTRATED.

Mrs. Astor, who is fleeing across the Atlantic on the Lusitania, has been informed twice daily, by her representative, Nicholas Biddle, of the continued mystery. Today, it was reported, the possible loss to her only son has so completely unnerved her that she is forced to remain confined in her stateroom.

FIND WRECKED YACHT.

Secretary Dobbyn has not given up hope yet. Tonight a report was received from Tampa that a wreck believed to be that of the Astor yacht was sighted half submerged on a reef in latitude 23.40, longitude 81 west. This plunged many of Colonel Astor's friends into despair, but Dobbyn cheerfully took down his map and found that the wreck was on the north coast of Cuba.

DOBBYN IS HOPEFUL.

"There is very little chance of it being the Nourmahal," he said. "In fact, I take the position, as I have all along, that they are somewhere in Porto Rico or in the Antilles.

"They do not appreciate that people are worrying over them," continued Dobbyn. "As soon as the cable between Kingston and San Juan is repaired I am sure that we will have immediate news that the yacht and all on board are safe. At present there is no possible communication save through wireless, and that may not be possible where they are harbored."

FOUR CHANCES.

The wireless telegraph tonight said that there were four stations in the West Indies from which news might be expected at any moment, those at San Juan, Kingston, San Domingo and Guatanamo bay. At midnight no word had been received from them.

The Western Union Company is vieing with the wireless company to get the first news, and in event that the yacht is reported at any port the news will reach New York within an hour.

WRECK IS SIGHTED.

TAMPA, Fla., Nov. 20.—The German steamship Wotan arrived here today and reports sighting the submerged wreck of a yacht, which is believed by maritime men here to be the missing Astor yacht Nourmahal. All other craft in the track of the storm are accounted for.

MRS. ASTOR TO RETURN.

LONDON, Nov. 20.—Mrs. John Jacob Astor, who is on board the steamship Lusitania, bound for Europe, has secured by wireless an option on a stateroom on the liner Magdalena, which leaves Cherbourg November 24 for the West Indies, so that she may proceed there at once if circumstances render her presence necessary.

All dispatches respecting the Nourmahal published in the newspapers are sent to her daily by wireless as well as private advices by her friends.

CAPTAIN SEES WRECK.

TAMPA, Fla., Nov. 20.—A submerged wreck sighted by Captain Hans Schlaikier of the German steamship Wotan, in latitude 23.40, longitude 81 west, is believed by mariners to be Colonel John Jacob Astor's yacht Nourmahal. Captain Schlaikier passed the wreck on Tuesday morning at 11 o'clock, en route to Tampa, from Nipe Bay, Cuba.

According to the Wotan's captain, the vessel was some distance out of its course and there was shoal water between his vessel and the ill-fated craft. He did not get close enough to ascertain the name or identity of the vessel, only a port on of the masts being above water. The vessel had evidently been blown off its course, as it was in a channel never used.

The fact that no other vessel had been reported as missing as a result of the recent storm confirms the belief that this is the Nourmahal.

Yacht Nourmahal Is Old Craft and Has Record of Mishaps

NEW YORK, Nov. 20.—The yacht Nourmahal is twenty years old, and, while a big boat, has never been regarded as a good rough water craft. For one thing her freeboard is unusually low and she had the reputation among seafaring men of being tender in a heavy sea.

In addition to this, she has been in a number of collisions and mishaps. Some years ago she was in collision with the Sound steamer Maine and had a hole stove in her. Again she went on an uncharted rock in Long Island sound and later struck a rock in the Hudson river near West Point.

There were other accidents. As the boat was hard driven, it is the belief of shipping men that, although she was overhauled, these repeated shocks had the effect of more or less loosening the rivets throughout her structure and she was more or less in danger of undergoing a fatal strain.

The fact that she was laid up for three or four years before she was last put in commission did not tend to make her any more seaworthy, as her rivets were apt to rust.

Oil and Wet Coal Keep Men From Succumbing to Thirst

CHERRY, Ill., Nov. 20.—Walter White, one of the rescued miners, said:

"We never gave up hope, but kept hanging on, and now, you see, we are out. When the fire started we knew nothing of it and it was only when the smoke came rolling along towards us that we knew there was a fire. We were on our way out, to quit work. We started to go back, and retreated slowly. We kept going backwards until we came across a big cross-chamber, and there we lay down and took a sleep. The smoke had not come that far, but anyway we built a wall, so that the fire and smoke could not get to us, and also keep out the black damp. We did not sleep much. This was Sunday night, you knew, and that night one of the boys died. His first name was Paul. He was a Frenchman."

RETREAT FROM FIRE.

Asked what they did between Saturday afternoon and Sunday night, Waite said:

"We kept going backwards and looking for a way to get out. We did not build the wall until Sunday night. Then we sat down to wait. We all knew that the boys would get us out if it was possible, and I for one made up my mind that I would hang on to life to the last minute. We had nothing in our dinner pails, for we had already eaten our dinner, but, thank the Lord, every man had his stomach full of grub. Tuesday our lights went out. We had all been mighty thirsty as well as hungry, and some of us figured that we had better live in darkness than die with lights burning, so we drank four oil, both lard and kerosene, and then we had nothing for our lamps.

SUCKED COAL FOR WATER.

"Night and day were the same to us, anyway, and the only thing that interested us was the prospect of getting out. There was lots of space behind us, you know, and when we got so hungry that we had to eat something, we peeled the bark off the rough hewn logs propping the drifts and ate that. It was wet, for there is always water dripping more or less in a mine, and, you see we are alive, and I am feeling good.

"We drank what water we had, then sucked wet coal. Some of the men lost heart early in the game, but I never gave up, and neither did Billy Cleland or George Eddy. They kept their nerve, too, and Paul, the Frenchman, was one of the best in the bunch at first, but he inhaled too much smoke. He would go forward, ahead and try to find a way out, and he got too much smoke in his lungs.

SMOKE CLAIMS VICTIM.

"I guess we tried about twenty times to go forward between Saturday afternoon and Sunday night, and found every time that the smoke was too thick. We never saw any flames at any time, but the smoke was enough. We knew enough to keep back. Paul got very sick Sunday night and died. We could do nothing. The smoke killed him.

"We carried his body away back and then sat down, or laid down, to wait. We broke the crystals of our watches and by feeling very carefully managed to keep pretty good track of the time, but we missed it a little bit. We all thought today was Sunday—thought we had been in the mine a day longer than we were.

SALLY FOR LIFE.

"The air kept getting worse and worse, and we knew that we could not live much longer, so we decided this

(Continued on Page 15.)

AGED MRS. BELL'S STORY OF ALMA'S LIFE CAUSES THOSE IN COURT TO WEEP

Judge So Moved by Woman's Pathetic Plea That He Adjourns Court for a Short Respite

AUBURN, Nov. 20.—Confessing the sins of the dead to excuse the living, Mrs. Pike Bell took the stand at the trial of her daughter today and bore witness that Alma was a congenital neurotic.

Crying dismally as she disclosed the secrets of her married life, the gray-haired woman from Rock Creek was a figure of profound pathos while telling her story.

Alma Bell cried with her mother, and her four brothers hung their heads as the old woman remained in the witness chair.

Once the grief of the mother became so tense that Judge Arnot ordered a five-minute recess of court so that she could recover.

MELANCHOLY INTERMISSION.

The jurors filed into the hallway during this recess, mother and daughter trying to comfort each other while they were away. It was a melancholy intermission for every person in the courtroom.

Dressed in black and in the consciousness of the bitterness of her task, Mrs. Bell almost tottered into the witness stand after being sworn in this morning. She is almost 70 years old and her age-tinted face had little of the stoical resignation shown in her portraits as she began to testify.

Mrs. Bell's story will not bear repitition in all its detail. It was the story of a woman who bore the burdens imposed on her by a husband whose life was a contradiction multiplied by mistakes.

ALMA'S CHILDHOOD.

Going back to the days of Alma Bell's childhood Mrs. Bell told of her life about the farm, her going out to work while she was still a young girl, and the poverty with which the family has struggled since the death of the father, Pike Bell, which occurred ten years ago.

"Alma made other friends after she left us," testified her mother, "and as the days and months went on we saw her less frequently. The last time I saw her before—" and the old voice faltered woefully as she hesitated to name her daughter's crime, "before all this happened was in February.

"She came to the ranch, but even then I noticed that she didn't seem any more than a baby to me."

"During her mother's testimony the prisoner sat with downbent head and as the old woman's voice quivered from time to time she winced, but otherwise her self-control was unbroken.

NEVER SPENT EARNINGS.

In conclusion, Mrs. Bell told of talking to the girl about going to work and said she had remonstrated with her kindly about her failure to spend any of the money which she was making on herself.

"I knew Alma was doing something with her earnings. Why, she never bought any clothes," testified Mrs. Bell, "but she never would tell me what it was and I couldn't bear to harass her."

And in that is summed the whole miserable story. The girl was wild and headstrong, but because she loved her and because she was the youngest child the old mountain woman let her have her way.

HER EARLY HISTORY.

Reverting to the very day of the girl's birth, Mrs. Bell said:

"Alma was born on the 1st of May, 1885. Her father was Alexander Owen Bell."

"What was he generally known as?" suggested Attorney Chamberlain.

"As 'Pike' Bell," responded the old woman. "I was married in 1869 and have lived on Rock creek for forty years. We had been wedded sixteen years when Alma came. She was the tenth child. Shortly before her birth"—the aged mother's voice dropped to a whisper—"I buried 4 children within a period of two weeks—on may 26, on May 28, on June 6 and on June 8 they died, and one by one I saw my babies lowered into the ground. I remember the dates so plainly. My first born passed away in 1872 and my second baby went in '74. It all seemed to come at once and although my heart broke, or seemed to, with each bereavement, the circumstances in which we lived during most of the time made it seem almost just they should go. It is a hard thing to bring children into the world to suffer as mine have. My husband was a miner. He did not pretend to be anything by a pocket hunter."

"During the five or ten years prior to the birth of Alma what were your husband's habits in regard to drinking?" inquired Chamberlain.

"Well," replied the old woman slowly, "he drank just about the same as usual, just like other men, I guess. He came home sober when he hadn't much money. When he was prosperous he always came to the ranch filled up. At the time I married him I did not know he was a drinking man.

TELLS OF MARRIAGE.

"We went to a little church and were quietly wed one summer—June—and it was not until the following fall, in October, I think that I learned that he was addicted. He always kept a five-gallon demijohn of whiskey in the house and drank a good deal, and was in the habit of making everyone who came along join him. His greatest debauches, however, occurred when he was away from me, and for days I have searched for him as he lay drunk in some filthy barroom for weeks at a time."

Mrs. Bell was silent for a few moments. "I think he drank more after losing the children," she said. "He thought a lot of the little ones, and as they died one by one he went away for longer and longer periods and I stayed at the ranch and looked out for things. I done the work around the house and took care of the stock. Now and then I took in washing to make ends meet.

LUCK AGAINST THEM.

"During the two years following the death of our children, Bell had no money. He wasn't making anything to speak of and luck seemed to be against us. I worked and succeeded in keeping bread in our mouths and clothes on our backs."

"Did you ever wait for him in the night time?" asked Attorney Chamberlain, with a gentle reference to the woman's apparent reluctance to resurrect the saddest memories of the past.

The girlish prisoner, turning suddenly, laid her head on her brother Joe's shoulder and as the sordid story went on both sobbed convulsively.

"Many a night I never went bed, waiting for him." There was a desperate grimness in the witness' voice, and she added: "I was afraid he would get into trouble."

HER PITEOUS APPEAL.

Evidently the sight of her children's misery proved too much for her, because with one appealing glance at her daughter, the old woman rose totteringly from her chair, a dark-clad figure of tragedy with all the woe which came to women as a heritage from the Garden of Eden written in furrowed lines on her brave old face.

"Judge, Judge," she moaned, stretching out her quivering hands, "I can't oh my God, don't you see I can't stand it."

Perhaps never in a courtroom has a more tragic scene been enacted, and as he called a short recess, kindly Judge Arnot wiped away a tear, and, stepping down from his bench, bent over the mother with a gentle sympathy.

SPECTATORS WEEP.

From every corner of the courtroom came sobs of women, broken now and then by the hoarse crying of strong men. It was some ten minutes before quiet returned, and as the martyrs of old might have ascended the funeral pyre, the old woman took the stand.

Attorney Chamberlain resumed the pathetic inquiry where it had been interrupted by the adjournment. "Who was with you in the house at your Rock Creek ranch when you waited, Mrs. Bell?" he asked.

"My children," replied the old woman with pride; "the eldest was 16."

"Why did you sit up for him?"

"I was always afraid he would shoot somebody, or maybe get shot himself," she responded.

"Why were you afraid?"

Attorney Saxton interposed an objection, which was sustained by the court, and Chamberlain then directed his questions to the days in June immediately prior to the killing of Joe Armes.

ALMA COMES HOME.

"On Friday, June 4 (which was the day preceding the murder) Alma came to the ranch with D. C. Bellows and stayed until next day. Before that I had not seen her since February, when she stayed two or three days with me. She came home on Friday about noon and said that she had had no breakfast. She looked downhearted and miserable and appeared awful nervous. I asked her to tell me what the trouble was, several times. Sometimes she answered me and sometimes she did not. Once I think I irritated her because she asked me to let her alone. I was worried about her, though, and sent for my son Ed to come to the house."

"How did she act?" asked Chamberlain.

"She was just nervous. I thought she was crazy."

"Why didn't you tell in the beginning that she was at the ranch? You said at first that her visit February was the last?" asked Hamilton sternly.

"I didn't mean to get muddled," pleaded the old woman. "I couldn't help it, but I have straightened it out now. I am telling you the truth."

The cracked voice was pleading and the prosecutor, prompted by compassion, let the witness proceed.

"What did she say," he asked?"

"She didn't say much of anything," responded the mother. And once again the old woman's eyes filled with tears.

"She told me she didn't want to live. She went to bed and lay moaning all night. I was in the next room. I could hear her and all night I could not sleep. In the morning she handed me the key to her trunk.

GIVES MOTHER KEY.

"'Here, mother's my key,' she said. 'If anything happens to me you take it.'

"When she came to kiss me good bye, I never saw a person look as she did. I can't explain her expression. Then she drove away in the wagon and that is the last I saw of her."

In the cross-examination which was conducted by District Attorney Tuttle Mrs. Bell told of her courtship and of her coming to California. She related the steps of fortune and misfortune which followed Pike Bell and the Green Emigrant mine and other properties which he prospected. She described her husband as a strong hardy man weighing between 200 and 215 pounds.

ONCE MADE $150,000.

In 1874 she said he struck a pocket one mile from the house out of which he took $150,000 as his share. In '86 he took $20,000 out of a pocket on the Red property.

"He found little pockets containing $1000," said the miner's wife, whose home is now mortgaged, "but they didn't amount to much; just about enough to come to town on," she added bitterly.

"But he was a big, honest man, wasn't he," Tuttle interposed, "with a hand as big as my hat and heart as soft as a child's?"

"Yes," answered Mrs. Bell.

"He provided well for his family when he had money, didn't he?"

"We had plenty to eat and something to wear when he had it," replied the woman, and then added sharply, "but how often it didn't have it. I often had to go and provide for the family; when he had enough it only made the other times seem worse by comparison."

Tuttle brought out the fact that Pike Bell could read but could only write his own name. His wife testified, however, that he was a bright man in conversation. When he was drinking she said he was noisy, boisterous, egotistical, aggressive and pugnacious, while when sober he had been quiet, bright tempered and extremely industrious.

RUEF'S ATTORNEY IS TAKEN VERY ILL

Henry Ach, the well-known attorney, was taken to Lane Hospital in San Francisco last night to be operated upon for the relief of organic troubles. He has been sick for more than a week and has been ailing since the beginning of the graft trials. He is attended by Drs. Stillson, Hertzstein and Hixford.

ALICE NEILSEN SCORES OPERATIC TRIUMPH

NEW YORK, Nov. 20.—Alice Nielsen, California prima donna, made her debut as principal soprano singer this evening in "La Boheme" at the Metropolitan opera house and reached the top of the ladder of operatic fame which she began to ascend years ago as an humble member of the old Tivoli opera house company in San Francisco.

STANDARD OIL MAGNATES ARE WORRIED

Judge Sanborn's Decision Means Possible Prosecution of Oil King and Associates

MANAGING DIRECTOR ARCHBOLD IS SILENT

Lawyers of Big Monopoly Refuse to Talk Till They "Digest" Opinion

The upholding of Judge Sanborn's opinion in the Standard Oil case means the possible criminal prosecution of John D. Rockefeller, William Rockefeller, John D. Archbold, Oliver H. Payne, Henry M. Flagler, Charles M. Pratt, and the dissolution of the Standard Oil Company of New Jersey.

NEW YORK, Nov. 20.—There was gloom about No. 26 Broadway today when Judge Sanborn's decision, handed down simultaneously at St. Paul and St. Louis, ordering that the Standard Oil company of New Jersey be dissolved and giving thirty days of grace for an appeal, was made known.

The Standard of New Jersey is the parent of all the Standard Oil enterprises, and with this corporation dissolved it would seem practically the dissolution of the vast ramifying interests of the monopoly.

CONSTERNATION IN OFFICES.

Reporters visited the offices of the Standard in great numbers, but were unable to see the officials. It was reported that Mr. Archbold, the managing director at the Standard, was scanning the "men wanted" columns of the newspapers and could not be disturbed.

Clerks tip-toed about, asking each other in coarse whispers what the outlook was. Standard Oil stock had dropped twelve points on the curb and some of the bookkeepers who were buying a share on the installment plan began to prepare to place mortgages on their bungalows.

LEGAL ADVISERS SILENT.

The legal section of the Standard, headed by M. F. Elliott, refused to be seen, nor would they talk until they had an opportunity to digest the full text of the decision.

A facetious reporter from Brooklyn suggested that a Sanborn diet would breed indigestion, but the stroke was a fizzle. No one smiled but the elevator man, who is not employed by the Standard direct.

Later Mr. Archbold was seen at his home at Tarrytown, and gave out a long talk to the point that he would not be interviewed. He intimated that everything would be all right. As night gathered the Standard building was illuminated as usual.

GREATEST LEGAL VICTORY.

WASHINGTON, Nov. 20.—News of the decision of Judge Sanborn filed simultaneously in St. Paul and St. Louis today in the Eighth Judicial District of the United States Circuit Court of Appeals ordering the dissolution of the Standard Oil Company of New Jersey, was received here as one of the greatest legal victories which the United States Government has ever achieved.

In the absence of Attorney General Wickersham who is in the West, Wade Ellis, who is acting in the absence of Mr. Wickersham as United States Attorney General, declared that the Government is now in a fair way to bring about the dissolving of the greatest monopoly in the world.

After wiring congratulations to "Trust Buster" Frank B. Kellogg, of Minnesota, Mr. Ellis granted a very brief statement, saying that from the indications, the United States had won probably its greatest legal victory.

VICTORY COMPLETE.

"The decision seems a complete victory," said Mr. Ellis. "The proceedings, of course, were based upon the order that forbids the holding of stock by one Standard Oil company in another and in the order that one company shall not pay dividends to the holders in another.

"I cannot outline the legal procedure that shall finally dissolve the trust, as that is a matter of technical law to be worked out carefully. But the deed has been done."

It is believed that this decision will bring Mr. Wickersham back to Washington earlier than he anticipated coming. The attorney-general is already in the midst of a legal movement against the Sugar Trust and further litigation which an appeal by the Standard will bring about, will scarcely receive the personal attention of the Attorney-General.

KELLOGG GIVEN CREDIT.

Government officials in the legal department give Mr. Kellogg all the credit for the victory.

The first official news of the decision came to the Department of Justice in a brief telegram from the United States Attorney, who said the government has won practically every important point in the case, and with four judges had concurred in an unanimous decision. A little later a telegram was received from Frank B. Kellogg at St. Paul, who has been special counsel for the government, in which he analyzed the court's decree as a complete victory for the government.

M. L. Bowers, solicitor general and acting attorney general in the absence of Attorney General Wickersham, commenting on the decision of the court, said:

"As evidenced by the fact and vigor of its prosecution, the government confidently hoped for this outcome. It is particularly gratifying that the decision was unanimous. The labor of the suit was very great, testimony filling twenty-one large printed volumes. It was necessary to go into the history of the Standard Oil Company and its connections and arrangements for forty years or more.

ATTORNEY GENERAL PLEASED.

LEAVENWORTH, Kas., Nov. 20.—"I am glad to hear it, and it is one of the most important decisions ever rendered in America," declared Attorney General Wickersham here today, when told of Judge Sanborn's decision ordering that the Standard Oil company of New Jersey be dissolved.

ASKS $150,000 FOR LOSS OF HUSBAND'S AFFECTIONS

NEW YORK, Nov. 20.—Marie Alice Clark, who is suing Miss Antoinette Elizabeth Guzzam, the Cornwall millionairess, for $150,000 for alienating the affections of her husband, Marshall Clark, arrived in town today from Chicago to consult with her counsel, Samuel Bell Thomas, for the purpose of making arrangements to push the alienation suit to an immediate trial.

After a three-hour interview with Thomas, Mrs. Clark started for Los Angeles to gather additional evidence which friends have wired can be secured there. This evidence possibly will have an important bearing on the case.

FRANKLIN STREET SILURIANS

Three Non-Resident Property Owners Who Are Blocking Necessary Street Work

Franklin street has been repaired from Eighth street to Fourteenth street in good shape with the exception of the block between Eleventh and Twelfth streets.

The people who are keeping back this improvement are:

BARBARA STREET.

SAMUEL GINSBERG.

ALBERT ELKUS.

Barbara Street resides in Alameda and is the owner of the saloon property on the northeast corner of Eleventh and Franklin streets.

Samuel Ginsberg and Albert Elkus, both reside in Sacramento, and own property on the west side of the street, devoted to rooming house and store purposes.

The other property owners in the same block, all of whom have signed in favor of putting the street in passable condition, are Charles Camden, Mary H. Miller, Margaret Gibbons and the Odd Fellows' Hall Association.

When non-resident owners of property block public improvements, the City and County Assessors should see that in future their property is assessed at its full cash value.

PASSENGERS IN PANIC SUBDUED BY OFFICERS, WHO DREW THEIR GUNS

Everyone on Board Is Saved

(Continued From Page 13.)

to assist in bringing the passengers and crew back to this port.

The fire was discovered at 12:15 o'clock this afternoon. At the time most of the passengers were at luncheon in the dining-room. Smoke was seen pouring from a door of one of the cabins. Members of the crew, rushing to ascertain the cause, were driven back by sheets of flame.

While efforts were being made to fight the fire the passengers came streaming from the dining-room.

SCENE OF CONFUSION.

In an instant the decks were the scene of intense excitement and confusion. The rushing from place to place of panic-stricken men and women for a time made it impossible for the officers and crew to do anything toward continuing the fire-fighting or toward preparing for escape from the perilous position upon the burning vessel.

In that moment of crisis, when every moment wasted might mean the sacrifice of scores of human lives, Captain Warner and several of his officers drew revolvers and forced obedience to their orders.

Lifeboats and rafts were lowered as speedily as possible. There were nine lifeboats and two rafts. Women and children were first cared for and then the male passengers and the members of the crew were given places in boats or upon rafts.

Engineer's Story

W. E. Towne, chief engineer, gave the following description of the fire and wreck at Santa Monica tonight:

"I was down in the hold with the engine when I heard the fire alarm. My place was to stay with the engine. I stayed down there, possibly an hour, when I was summoned on deck by Captain Warner. I went above in answer to the order.

"I had sent all of the assistant engineers above before I got on deck myself. At that time all of the passengers were safely in the boats.

CAPTAIN LAST TO LEAVE.

"Captain Warner and myself were the last to leave the ship. We landed a few miles above Malibu. We built large camp fires and made the women passengers comfortable as possible, while we established a camp on the beach.

The fire started in the second cabin, but I don't know how it become ignited. Practically all of the passengers were at luncheon in the dining saloon at the time. The blaze had undoubtedly been burning for some time before it was discovered."

Captain Warner was the last man to leave the St. Croix. After all the passengers had been placed in boats, he made a final effort to do something to save the vessel from complete destruction, but found it impossible to cope with the fast mounting flames.

At 2 o'clock he had ordered all hands of the crew to take to the boats and had descended himself to one of them.

OIL TANKS EXPLODE.

As the last boat containing Captain Warner and Chief Engineer Towne pulled away from the side of the doomed vessel, the oil tanks aboard exploded. Had they delayed their departure a few moments they would possibly never have escaped alive.

Officers of the St. Croix stated tonight that the fire in the cabin was not caused by a boiler explosion. They declared that there was no sort of explosion until the flames ate their way to the oil tanks.

When the lifeboats pulled shoreward, the St. Croix behind them was a floating volcano, belching forth masses of smoke and flames. Then the fog swallowed up the lifeboats, closing the spectacle of the burning vessel as effectually as the dropping of a curtain.

HEROES ON BOARD.

There were heroes aboard the St. Croix. Engineer Towne, engaged with his duties in the engine-room far down in the hold, heard that the steamship was aflame. But he remained at his post, bravely saying that it was his duty to watch the engines as long as it was possible for him to do so. He did not apepar upon the deck until it was found that there was no hope of saving the vessel and all the passengers had taken their seats in the boats. He left the steamship with Captain Warner after the two had agreed that the fire had crept so perilously close to the oil tanks that they could not imperil the lives of the members of the crew in the remaining boat by delaying their departure for shore.

That they did not reach this conclusion until the actual last moment of safety was shown by the explosion which took place as their boat was rowed away.

LIKE A VOLCANO.

The bursting of the oil tanks sent a shower of glittering sparks and flaming timbers skyward. The spectacle resembled the discharging of thousands of rockets. The air was filled with debris. Then the burning fragments of wreckage fell hissing into the water.

The boats containing the 178 passengers and members of the crew landed a few miles above Malibu. One life raft was set adrift.

CAMPFIRES ON BEACH.

Campfires were kindled upon the beach and the 178 refugees made themselves as comfortable as possible. Before them, stretched like a veil across the sea, was a deep fogbank.

Through this fogbank the City of Topeka ploughed its way while the St. Croix was burning.

It was not until the City of Topeka arrived at Redondo at 7 o'clock tonight that it was learned here that the St. Croix had burned at sea.

Although the St. Croix was provided with wireless apparatus, the operator aboard had apparently been unable to flash a message ashore.

Purser's Story

J. S. Ford, the purser of the St. Croix, made the following statement tonight after his arrival at Santa Monica:

"I was one the main deck when the fire alarm was sounded and immediately went to the speaking tube to find from what part of the ship the alarm was sounded.

"The greater part of the passengers were in the dining saloon at luncheon, and at once, after the first cry of fire, there was a rush for the decks. For a few moments an incipient panic prevailed.

"When it was seen that everybody would take care of themselves regardless of women and children, Captain Warner, myself and other officers drew our revolvers and restored order among the people, who were trying to gain the lifeboats.

PRAISES CREW.

"Only praise can be given the crew, as they obeyed every order implicitly, and with cool heads and willing hands the passengers were helped to the lifeboats, nobody making any unnecessary disturbance.

"Captain Warner gave the order for the women and children first, and especially gave warning that everybody was to be taken off the doomed ship without injury.

"It was 12:15 o'clock when the first outbreak of fire was noticed, and after handling things carefully at 2 o'clock all the passengers were away from the ship, either in the boats or on the life rafts.

"There were enough boats to take care of everybody, and after the first sign of panic which was averted by the use of the officers revolvers, everybody was accommodated in the nine boats and two life rafts.

"While Engineer Towne was performing his duty down in the engine room he was slightly hurt.

"The only excitement that was apparent was among the passengers. This was soon quelled by the show of discipline among the members of the crew.

"The boilers of the ship did not explode, but as Chief Engineer Towne and Captain Warner left the vessel the oil tanks blew up

"Captain Warner remained on the beach with the passengers, while we started for Santa Monica to send news of the wreck to the steamship officials."

Thick Fog Veils Passengers' Landing

LOS ANGELES, Nov. 20.—Fog made it impossible for passengers aboard the City of Topeka, which arrived tonight at Redondo, to see whether persons from the burning St. Croix had reached shore. According to the descriptions of Charles R. Barry and A. E. Sutton, who came down from San Francisco on the City of Topeka, the fog did not hang over the St. Croix when the Topeka passed her, but formed an impenetrable curtain shoreward.

"We emerged from a fogbank about 3 o'clock in the afternoon," said Mr. Barry. "Immediately afterward we saw a bright glare of light ahead. It was then about 4:45 o'clock. We circled around the St. Croix, going within 300 yards of the wreck. We could see no sign of life upon the vessel or in the surrounding water. It was impossible that any living thing could have been upon the St. Croix at that time.

ABANDONED LIFE RAFT.

"Some distance from the flaming wreck there was a life raft, rocking in the water. It was empty.

"It was possibly five miles from the wrecked St. Croix to the shore. Between the vessel and land was a dense cloud bank which prevented our seeing whether any persons from the wreck had gained the shore."

Another disaster was narrowly averted this morning when the steamship City of Topeka, passing through a fogbank on the way to Redondo, came near being rammed by a northbound steam freighter.

ENGINES REVERSED.

At 7 o'clock the passengers were attracted to the decks by a louder clamor than any that had taken place throughout the night. They found the engines had been reversed and that the captain was exerting himself to get out of the way of a freighter which was bearing down upon the City of Topeka. The freighter was headed straight for the steamer and seemed on the point of smashing into the Topeka amidships. The passengers who witnessed the scene became terribly excited and alarmed.

Just at what seemed to be the last moment, the freighter swerved from a direct course and swung parallel to the Topeka, and she pulled out of harm's way.

CITY OF PARIS

NOTTINGHAM CURTAINS

Exceptional Values

$2.25 NOTTINGHAM CURTAINS — Full three yards long—pair $1.75

$2.75 NOTTINGHAM CURTAINS — Plain center; dainty border—pair $2.00

$3.25 NOTTINGHAM CURTAINS—Twelve patterns; latest designs—pair $2.50

$3.50 NOTTINGHAM CURTAINS — Six patterns; latest designs—pair $2.75

$3.75 NOTTINGHAM CURTAINS — Extra fine net, full width and length—pair $3.00

NOTTINGHAM CURTAINS—Heavy cable net; two-tone designs—pair $3.75

GEARY AT STOCKTON—::—Union Square

SAN FRANCISCO, CAL.

Oil and Wet Coal Keep Men From Succumbing to Thirst

(Continued From Page 14.)

morning to make an attempt to get out. We did not hear a sound from any one on the outside. We were about three-quarters of a mile from the main shaft. This morning we cut away the wall we had built. The air was getting too thick and we were getting pretty well scared. We knew that we were going up against it hard, but we cut through, and nine of us started out. The others were pretty weak and could not trail along. I don't know the names of those in the party of nine that started. It was dark and we could not see each other. We started along the drift, each man holding to the other. We had to go slow, and had been traveling about an hour, I guess, when we saw lights and knew we were all right.

JOY OF RESCUED MEN.

"Glad! I was never so glad in my life."

Instead of looking pale and emaciated, White's eyes are bright and he is as alert as though he had only been in the mine to do his regular day's work.

Giacomo Pigatti, one of the first to get out, when asked how he felt, said:

"I feel fine. But I will never again work in a mine. How are my wife and my little boys?"

Pigatti has two little sons, one 2 and the other 3 years old. Assured that they were well and had been cared for, he said:

"I am so glad. I was thinking of them all the time, and I wanted to get out to take care of them. I am so glad they are safe."

BROTHERS SAVED TOGETHER.

Pigatti and his brother Salvatore were both among the first rescued.

From the time they learned the mine was afire they kept side by side, each encouraging and cheering the other.

Asked how he knew the mine was afire, Pigatti said:

"We knew it by the smoke. No one told us. The smoke came puffing along through the mine and we did not have to be told. We tried to get forward, but the smoke was too thick.

PRAYED AND FOUGHT FOR LIFE.

"We prayed lots, and many times we thought we were going to die, but we never gave up fighting. Today we made up our minds that we would try to get out. The air was bad and the dead mules began to smell. Then we took our picks and cut through the wall. Salvatore and I still were alongside each other. Finally we saw lights and men, and then we knew that we were all right. Immediately the doctor lets me go I will run home to my wife and children. Yes, and then I will pray some more and I will thank the good God that He has saved my life."

William Clelland, the first man to grasp the hand of David Powell, who headed the rescuing party, says that to the best of his knowledge the fire started from hay.

Steamer's Advent Began Rate War

The St. Croix was purchased last January in Massachusetts by the Schubach-Hamilton company of Seattle, and under command of Captain Fred Warner of Seattle was brought around to this coast, arriving in May. Two voyages were made by the steamer to Nome, and almost immediately after the close of the Alaskan season, or about two months ago, she was placed by her owners, Messrs. Schubach and Hamilton, in San Francisco and San Pedro passenger trade.

Her advent into the business caused a reduction to be made in passenger rates between this city and the Southern California port by the Pacific Coast Steamship Company, which operates several steamers on the route.

The rate was met by the St. Croix owners, and the rate war was begun in earnest, other passenger vessels and even all the passenger-carrying steam schooners being drawn into the fight. The St. Croix did well fro mthe start, though the smart vessel was almost constantly on the run. Her capacity, including all three classes carried, was 350 passengers. Of late, however, the trade northbound was diminishing, and for the last few trips scarcely more than 100 passengers had been taken out of San Pedro for this city on any one trip.

The only accident that ever befell the St. Croix heretofore so far as known, was only a few trips ago, when the blowing off of the bonnet of the whistle valve scalded Chief Engineer O. Doe to death.

After her purchase from G. Henry Whitcomb by the Schubach-Hamilton Company, the St. Croix was improved in furnishings, but her passenger facilities were not increased. After being built at Bath Me., in 1895, the St. Croix ran between New York and Fall River. Her owners said last night that she was worth $225,000, and the insurance carried on the vessel amounted to about $175,000.

Governor of Georgia Is Burned in Effigy

LE GRANGE, Ga., Nov. 20.—Governor Joseph M. Brown was burned in effigy today because he saved Dr. J. M. Elliott from the gallows by commuting the death sentence to life imprisonment. The burning took place in the public square. The dummy, labeled Joe Brown, was first hanged, riddled with bullets and then cut down and burned.

Elliott killed George Rivers about sixteen months ago. So bitter was the feeling aroused by the commutation that the sheriff hurried Elliott to Atlanta to prevent an attack on the jail.

ENTHUSIASTIC CITIZENS BURY SILURIAN SPIRIT OF THE OAKLAND THAT WAS

With Mock Ceremony Thousands Participate in Obsequies, Which Had for Their Purpose the Interment of All Factional Differences

"I hereby approve the verdict of inquest of the people rendered last Monday and Tuesday in which it was held that it was the new Oakland spirit that killed the old and holding that it was justifiable homicide, I hereby and forever release the accused on its own recognizance."

Corner C. L. Tisdale at the inquest held over the remains of the silurian on the shores of Lake Merritt last night.

Never did the funeral dirge sound so joyous and never was the roll of muffled drum as inspiring as when it accompanied the remains of Silurian, the old spirit, to the shores of Lake Merritt, where the obsequies were held over the past in the presence of many thousands of joyous mourners.

BELLS TOLL.

Promptly at 8 o'clock when the bell on the engine house adjoining the city hall began its direful toll, the funeral cortege began its march down Washington street to Eighth to Broadway, to Twelfth to the lake shores, where amid the glare of red fire and the illumination of rockets, while [illegible] rockets boomed, the destroying flames reduced the corpse to ashes. The casket was borne high upon a catafalque set upon a wagon drawn by [illegible] and the white horse and placarded upon the sides were inscriptions [illegible] and other humorous allusions to the dialogue circular protesting against the bond issue which made its appearance during the few days previous to the election.

ASK FATHER.

"Ask father," was displayed upon the numerous banners that were flaunted in the procession. Others were inscribed "There will be a hot time in the new town tonight." One great streamer borne by a dozen stalwarts and stretching a distance of sixty feet, read, "Greater Prosperity for Greater Oakland." The Chamber of Commerce flaunted a banner, and a transparency announced that Fitchburg was largely represented in the parade.

Despite the threatening aspect of the weather, which luckily did not begin to reach the dignity of a downpour until after the ceremonial at the lake, ten thousand turned out. It was the greatest throng that ever crowded the sidewalks of Broadway, Washington and contiguous streets, many thousands joined the parade of marchers as they progressed toward the funeral site. First came a platoon of police clad in sombber black weather coats, with solemn tread and bowed heads.

THOSE IN THE PARADE.

Then followed Grand Marshal C. M. Wardell and his aides, Gustave Mann, R. L. [illegible]iver, E. B. Bull, Tom Carroll, F. J. Gordon, B. Bercovich.

The band came next in order, followed by the guard of honor, captained by J. P. Montgomery, with J. W. Bibby as lieutenant, and composed of the following:

R. M. Hamb	Jos. N. Norris
A. M. Thompson	Harry B. Nichols
Judge J. G. Quinn	Phil Riley
F. H. Pratt	Broderick
T. P. MacDonald	Leonard
Walter Taylor	R. J. Felton
W. Sefton	J. Nelson
C. C. Borton	B. A. Gamble
G. C. Barnhart	J. T. Walden
T. S. Gray	Charles Lee
P. M. Fisher	Earnest
Emil Fritsch	J. E. Hood
M. S. Hadley	R. J. Silva
J. C. Hill	J. J. Regnin
C. L. Hogue	George Ingraham
W. H. Kroning	E. W. Hyton
R. J. Montgomery	Huffnicher
H. L. Kemp	Thomas Westoby
R. S. Kitchener	Frank Miles
W. J. Laymance	N. A. Dahl
George W. Ludlow	A. McGeach
Geo. W. Lawrence	William J. Brittain
K. A. Millican	W. Portens
J. C. Mielke	Willwiam Denton
Karl Nickel	

MAYOR AND CHIEF.

The mayor came next attended by Chief of Police Wilson. The band headed the funeral float which was surrounded by sixteen torch bearers. The second division was marshaled by D. E. Perkins and the leading guard was composed of:

Chas. Nesbitt	Thos. F. Marshall
Frank Du Fraine	Major John Jeffrey
H. M. Brucker Jr.	Dulre Mortimer
J. W. Phillips	Smith
Chas. L. Smith	Dr. E. R. Taft
Joseph Lloyd	Dr. O. T. Wilson
Herbert J. Samuels	Dr. Arthur Smith
F. S. Garcia	Dr. John Slavich
Clarence Reed	L. Parker
A. H. Breed	Dan W. Pratt
R. P. Gale	H. H. Gribbin
E. A. De Camp	J. C. Bryan
Geo. E. Manes	R. H. Adams
A. S. Hennaford	Eddie Smith
Joseph Herbert	Wm. J. Chinn
Frederick Kahn	C. W. Shrader
J. P. Enich	J. J. Victory
A. F. Leach	L. W. Watts
H. B. Mehrman	A. B. Wooas
J. Jacobs	C. M. Wood
J. G. O'Farrell	E. F. Wilke
Charles S. Riordan	F. S. Williams
A. Schleuter	D. M. Higgins
A. T. Barton	M. J. Connolly
C. W. Mattern	E. V. Campbell
W. A. Dreke	[illegible]

THE BOOSTERS.

Then came the Boosters in charge of T. H. Clay. Band section, J. W. Carthwaite, general; Carl Reuter, adjutant. Staff: W. S. Mackay, P. P. Miller, A. M. Thompson, H. L. Hinnman, Fred Sherman, E. G. Ryker, Charles L. Smith, P. N. Hannahan, A. S. Lavenson, W. H. Gibson.

Annexation Division—Frank W. Stiger general; Charles F. Cole, adjutant. Staff, H. C. Capwell, C. J. Hoegemann, R. M. Hamb, W. M. Gadline, P. C. Frederickson, Joseph M. Smart, Dan McLaughlin, C. C. Craig, Theo. Glen, H. A. Heaton.

As the parade progressed there was no effort made at regulating the divisions. Everybody fell in from everywhere and when the parade reached the lake, men, women and children were marching in the ranks.

THE OBSEQUIES.

By acclaim of the assembled on the grand stand at the lake side, M. C. Catswell was chosen High Priest of the funeral service. Upon taking office he said:

"Fellow citizens of Greater Oakland: "There is a law in so now that none but the mourners can know."

"Amen!" shout [illegible] low from the perch on the limb of a neighboring tree.

"That's what you should have all said," declared the speaker, and then in a few words he spoke of the wonderful, the electrical change that had come over Oakland that brought with it harmony and unity of Oakland.

Councilman A. H. Breed referred to the time 40 years ago when "Old Lyman" first came to Oakland. He had been mining all these years and on Monday last when he tried to return he took a turn for the worse, which the doctors diagnosed as dropsy, on Tuesday he found out, and the autopsy showed he had died of enlargement of the heart.

"Tonight, if the spirit of old Cy is above us, but I guess he checked his baggage on the way," said the speaker, "he would be overjoyed to see us all standing in the mud of this street, which his objections and protests prevented being properly paved. But there is now raging in Oakland an epidemic, caused by the bacilli annexationitus.

MIGHT CATCH.

"I warn the boards of health of Alameda and Berkeley that if they do not put up quarantine lines they will find it is dreadfully contagious. I think they have caught the epidemic as it is. When the Divine architect planned this beautiful site for a grand city, he did not intend that it should be for a separated peoples. The hills circle about us all to hold us in their embrace as one people, who have grown together and who will grow together as one municipality. What God has joined together let not foolish man keep asunder."

BERKELEY'S VOICE.

H. J. Banker, president of the Building Trades Council and a resident of Berkeley, said that he felt on this occasion like the man who came down out of the attic after his wife killed the bear and proudly declared, "See what we have done!" But never mind," he continued, "we have already contracted the disease in Berkeley, of which the speaker preceding one spoke about," said Mr. Banker. "We want to become a part of a great city.

"It is a purpose favored by organized labor and as long as you play fair with them they will play fair with you. Remember it is not all wages with us, or hours of labor; our purposes are higher, and they are to build up a great community on this side of the bay."

FRUITVALE ECHO.

E. A. Freeman of Fruitvale said: "We have come to help you build up the Greater Oakland spirit. There is a country about Oakland, the great expanse of the Sacramento and San Joaquin valleys, which no other city on the continent can boast of."

DELIVERS ORATION.

Harmon Bell was appointed to deliver the oration. He said in part: "The departed was dear to us, the most expensive thing we ever nourished. He opposed all improvements, preferred mud to macadam and valued the waterfront chiefly as a mud park from which to dig clams. He was fond of clams.

"He loved to hear Oakland referred to as the bedroom of San Francisco for the snore was as music to his ears. He looked at his tax bill with a magnifying glass and considered taxation as damnation to the state. He died because he ceased to breathe, because it cost to live. In his death we will build this the greatest city on the greatest bay on the greatest ocean in the world."

PYROTECHNICS.

Then the fire crackers began to pop and the flames shot up and around the coffin and while the embers glowed High Priest Capwell demanded the services of the coroner, to which summons Dr. C. L. Tisdale promptly responded.

TISDALE SPEAKS.

He said: "I appear on behalf of Congressman Knowland, who on account of a misunderstanding as to the time for holding this ceremonial which he thought was to be held Monday night, had made other engagements for this evening. He is in Santa Cruz in discharge of his duties as Grand President of the Native Sons. I can reiterate his words spoken at the Thirty Rotary Club luncheon that in voting for bonds Oakland had a strong claim upon Federal aid to improve and dredge the harbor. I can promise you that he will exert all his efforts as representative to see that sufficient appropriation is made by Congress towards this project. As said by one of the speakers, Oakland has been asleep forty years. Mayors have come and gone until you in your wisdom elected a Moses to lead you out of the wilderness, and that Mayor is Frank K. Mott. I will now hold inquest over the dead and approve of the verdict of inquest rendered by the jury of Oakland citizens on Monday and Tuesday last, that the spirit of old Oakland was killed by the new and that it was justifiable homicide and I hereby and forever release the accused on his own recognizance."

DRUMS AND ROCKETS.

There was a ruffle of drums and flare of rockets and red fire and with cheers and shouts and four bands simultaneously playing lively tunes the throngs marched back to the heart of Oakland. Many assembled before the city hall, where with umbrellas raised in the down-pour they listened to and cheered a short address from Mayor Mott.

Greater Oakland's chief executive said in part:

MOTT SPEAKS.

"My Fellow Citizens: On behalf of the city of Oakland I accept this new spirit so splendidly exemplified tonight, and assure you that it will endure with us. If any one had any doubt of Oakland it was dispelled tonight, when, despite the downpour, it has shown itself to be unquenchable.

"The new spirit that was born in Oakland several years ago displays itself in our unity of purpose and harmony of action. There is nothing decayed here now except this old city hall, and we will very shortly have it out of the way, replaced by a new and grand structure. One of the features of tonight's demonstration that must be gratifying to all of you as it is to me is to have so many of our new citizens participating with us in celebrating this occasion. It shows that they have joined their spirit with that of Oakland to create the spirit of Greater Oakland. And together we will work to make this one of the greatest cities in our great republic."

The mayor was generously cheered, and at the conclusion of his address the great throng of people departed and the demonstration in honor of the new spirit was at an end.

Monster Sword-Fish Is Captured At Sea After a Terrific Battle

SAN FRANCISCO, Nov. 20.—Half the time on the verge of death, with barrels of water filling their boat, but both oblivious to their impending fate, Sidney Perry, steward of the steamer Yosemite and A. Johnson, assistant engineer of the same vessel, fought and struggled for more than two hours last Wednesday with a great swordfish, finally conquering the monster.

It was brought to San Francisco today in the Yosemite, and will be sold to a museum. The great marine fighter is ten feet long, weighs 510 pounds, and is in perfect condition. Experts said it was the finest specimen ever brought to San Francisco.

While the Yosemite was lying in San Pedro last Wednesday Perry and Johnson hired a gasoline launch and went out to sea to trawl for tunas. The day had almost passed when Perry's line suddenly became taut. It was apparently on the point of breaking, and he paid out a little. There was such a strain on the stut line, however, that Perry could neither pay out enough nor haul in, and when the fighting thing at the other end began to cut up capers and rush from one side to the other, the heavy launch actually was in danger of capsizing.

The boat was maneuvered to play the fish. The two men were utterly amazed, when the victim was within a few yards of the launch, to discover that they had hooked a gigantic swordfish. The monster suddenly rushed and attempted to thrust its weapon into the boat's bottom.

Nothing but the loss of strength, following its long struggle on the hook, prevented it from causing disaster to the launch and its occupants. Despite its terrific assaults and prodigious leaping and diving both above and below the water, Perry and Johnson played the captive to the very side of the boat, when, without much difficulty, it was stunned by a blow between the eyes.

MEMORIAL SERVICE FOR DEAD PIONEERS

Santa Clara County Organization to Hold Annual Ceremony in San Jose

SAN JOSE, Nov. 20.—The California pioneers of Santa Clara county will hold their annual memorial services tomorrow afternoon in the Presbyterian Church. The meeting will be marked with music and appropriate services. The program will be as follows:

Organ voluntary, Mrs. Frank Heermann.

Introductory remarks, President J. Z. Anderson.

Invocation, Rev. J. Wilmer Gresham.

Quartette, "Beyond the Smiling and the Weeping," (Stebbins), Mrs. David J. Strauss, soprano; Mrs. John Jary, contralto; Mr. Roy Thompson, tenor; Mr. E. W. Gill, basso.

Short addresses, "Pioneer Women of California," Judge John E. Richards.

Solo, "Calvary," (Paul Rodney), Mr. W. Johnson.

Short addresses, "Pioneer Men of California," Hon. E. A. Hayes; "Pioneer Men and Women of Santa Clara County," Judge L. Archer.

Solo, "He Wipes the Tear From Every Eye," (Lee), Mrs. A. E. Crossman.

Calling of roll, Secretary W. D. J. Handy.

Brief remarks, the Rev. O. P. Shrout and James P. Sex.

Solo, "A Last Milestone" (Poutet), Mrs. Nye Le Large.

Reading of resolutions, J. W. Hines.

Quartet, "Lead Kindly Light" (Dykes), Mrs. David Garaud, Mrs. John Jary, Mr. Roy Thompson, Mr. E. W. Gill.

Benediction, the Rev. George I. Long.

Organ solo, Mrs. Frank Heermann.

The members who have died since November 15, 1908, are:

Pioneers—W. A. Z. Edwards, Captain R. H. Hall, John J. Kell, J. M. Kennedy, William Lords, Augustus Rathbone, John Robbins, Felix Sourisseau, George W. Thompson, Maurice Woodhams, Christian Wenz.

Associate Pioneers—Mrs. Philip Doer, Mrs. Page Hollister, Mrs. Jacob Eberhard, Mrs. Virginia F. Johnson, Mrs. C. C. Merrill, W. B. Rogers.

BURGLARS AND PICKPOCKETS.

SAN FRANCISCO, Nov. 20.—Burglars broke into the tailor shop of Fred Heister, 2609 Mission street, on Friday night and stole garments worth $215. Pickpockets stole a purse containing $150 from Daniel Casey, 255 Ninth street. Peter Turnica, 2891 Fifteenth street, reported that pickpockets stole a purse containing $45 from him.

LAD, SEVEN, KILLS SISTER, AGED NINE

Points Pistol at Cat; Weapon is Discharged; Shot Enters Girl's Eye

PUNXSUTAWNEY, Pa., Nov. 20.—Steve Vitsch, a 7-year-old son of Michael Vitsch, tonight shot and instantly killed his 9-year-old sister Annie, who had gone into his room to bid him good-night.

When the girl entered she was followed by a cat, which jumped from the boy's bed. Steve pulled a revolver from beneath a pillow and flourished it at the cat playfully.

The weapon was accidentally discharged, the bullet entering the sister's right eye.

The children's father at the time was at the hospital, where his wife was undergoing an operation.

ENGLISH VILLAGE LASS IS HUMAN GRAMAPHONE

LONDON, Nov. 20.—"She shall have music wherever she goes" is literally true of a 14-year-old girl who is puzzling the doctors at Brinkley, a Cambridgeshire village.

Although she does not wear "rings on her fingers and bells on her toes," this country lass emits musical sounds faintly resembling an orchestra, or as if she had swallowed a gramaphone. If she is upstairs the music can be heard from the lower rooms.

The girl cannot explain the origin of the harmony in her interior. She is "certain she never swallowed a mouth organ." A medical theory is that she suffers from "spasmodic asthma." She has been sent to a Cambridge hospital for examination.

OAKLAND GIRL TO SAIL FOR EUROPE ON TUESDAY

NEW YORK, Nov. 20.—Among the passengers who sailed today on the steamship Princess Irene for Gibraltar, Algiers, Naples and Genoa were:

Mrs. E. D. Goodrich and Mrs. A. E. Buckingham of San Francisco.

Among passengers who will sail Tuesday, November 23, on the steamship Kaiser Wilhelm II. from New York for Bremen will be:

M. Clifford Hoaken, Miss Agnes Stuck, of Oakland, Cal., Mrs. A. D. Flood and maid, Lieutenant C. S. George, Mrs. J. H. Spring, Mr. and Mrs. A. Stearn and Master John Stearn, all of San Francisco.

THRONES SHAKE; TRAGEDY HOVER OVER EUROPE

House of Lords Totters; Russia is Sick and Spain is on Volcano

FRENCH PAINTER WINS FAME AT THE AGE OF 70

Public Opinion Tries Alphonso on Charge of Assassinating Ferrer

(By MARQUIS DE CASTELANE.)

PARIS, Nov. 20.—That a man can win fame and even fortune in his old age has just been demonstrated by the painter, Harpignies, now in his eighty-first year. Leaving Valenciennes for Paris as a raw youth he lived on horse flesh cooked over a little stove in the Latin quarter, when he earned a meager living by painting glove-boxes for the Magas in du Louvre.

Those were in the days when Chauchard, the subsequent owner of the biggest shop in Paris, worked for $6 a week. Harpignies painted landscapes and water-colors all his life without attracting any attention until he was 70. Then he painted two pictures entitled, "A Morning in Autumn," and "Olives and Evergreens," at beautiful Beaulieu, on the French Riviera, near Monte Carlo, and became suddenly famous.

From that time Fortune smiled on the old painter. He is now the very foremost amongst the French painters, secretary of the society of French artists and a commander of the Legion of Honor. His pictures bring enormous prices and his fame is world-wide.

Harpignies is an extraordinary man in every respect. For instance, he seems quite juvenile in spite of his great age. He loves dancing, society, ladies—especially young ladies. He entertains continually at his country house, which does not prevent his being one of the hardest workers among the French painters.

* * *

THRONES CRUMBLE AWAY.

Tragedy is in the air and he thrones of Europe seem to be crumbling away. Formerly Turkey was the only sick monarchy, but now it seems England is threatened, to say nothing of half a dozen other powerful states. They tell me the House of Lords, proud England's proudest institution, will have to go. Submit or dissolve is the stern notice that has already been served upon it. And when it is shorn of its strength or shall have disappeared, the poor monarchy will be poor indeed.

Russia is so sick that its Czar cannot eat or sleep or go to church or take a train without the deadly fear of the assassin in his heart. The people inhabiting the outlying provinces of Turkey do not even know the Young Turks are in power. Constantinople and the old order of pillage changes not.

Spain sits upon a seething volcano and Portugal has a toy-king. The Balkan states, as in the fable of the frog and the ox, are liable to burst themselves trying to achieve independence. Already the Duc d'Abruzzi is talked of as a possible successor to King George of Greece.

Yes, tragedy is in the air, and the thrones are threatened.

BENEVOLENT AMERICANS ABROAD.

The recent inauguration of the new American hospital, the president of which is the well known banker, John H. Harjes, calls attention to the many benevolent works due to Americans in the city of Paris.

After the aforesaid hospital is the hospital built by William K. Vanderbilt and his charming wife, devoted especially to the cure of poor people suffering from rheumatism. Not less important is the Hitter-Gould Hall, built by Anna Gould, the present Princess de Sagan, as a memorial to her mother, the late Mrs. Jay Gould. This is fireproof and there can never be a repetition of that horrible catastrophe of the Bazaar de la Charite, when over a hundred of our noble and charitable ladies were burned to death.

The donation of over five hundred thousand dollars by Mrs. James Stillman to the world-famed Ecole des Beaux Arts is a practical recognition of what America owes to our Academy of Fine Arts. The American Art Association owes much of its success also to the sustaining hand of Mrs. Rodman Wanamaker.

Then there is the American Girls' Home, furnished by Mrs. Whitelaw Reid, wife of the American Ambassador to Great Britain. There is also the British American Young Women's Christian Association, founded by Mrs. Whitney Hoff, daughter of the late Commodore Whitney of Detroit. These are only a few of the good works which Paris owes to the charity and generosity of the Americans.

ALPHONSO ON THE GRILL.

Public opinion is trying Alphonso XIII of Spain on the charge of being the assassin of Ferrer. The lawyers for the defense say that according to the law of his country he could not have acted otherwise. It is true that he has the power to pardon. But the Minister of Justice must first present the case to a council of ministers, who proceed to examine it. If this body of eminent men concludes that there has been an error of justice, they carry the petition to the king, and ask him to exercise the royal prerogative. In the present case no such recommendation was ever made to the king. Hence his defenders declare he was powerless to act in the matter.

His opponents, on the other hand, most emphatically declare that if his most Christian majesty had really wanted to save Ferrer he could easily have found a way. It seems rather hard upon the young King, who has twice narrowly escaped assassination at the hands of these very men.

ALIVE BUT QUASI DEAD.

Can it be that Alphonso is nearing the climax of his chequered life? From the very beginning he has had a struggle. He came into the world before his time and was only kept alive by the tender care of his little Austrian mother, Queen Christiana. "He lives, but he is quasi-dead," the court physician once remarked.

When affairs of state forced him to seek an English wife the beautiful and wholesome Princess Patricia of Connaught promptly turned him down. "My, but he is dirty," said this haughty Princess. "His nose is too long, his lips are too thick; his chest is too flat and his chin too weak." "What!" said the ambitious little Ena of Battenberg, "you refuse a King? Very well, then I'll take him. He will learn how to wash himself."

And so the little Ena is now Queen of Spain. But who knows for how long? Perhaps the Republicans, Carlists and Anarchists know; certainly the young king and queen cannot tell.

CAREER OF SPIRIDOVICH.

The career of daring and danger pursued by General Arthur Tcherup Spiridovich, the fiance of Mrs. William Hayes Chapman of New York, is perhaps not altogether known in America. It is said that a telegram from him to the Grand Duke Serglus, to the effect that England and Japan caused the revolution in Russia, and was responsible for the assassination of the Grand Duke by Anarchists, Spiridovich himself was condemned to a similar fate, but he fled to the mountains of Macedonia. It was by threatening a revolt of the Slavic Catholics (especially the faithful Poles) against the church that he prevented the Pope from proclaiming the Emperor of Germany Protector of the Catholics of the Orient. Spiridovich was able to do this in his capacity of president of the Slavic Societies.

Again his hand appeared in the overthrow of the Sultan. The revolutionary movements of the Armenians, Albanians and Macedonians were stirred up and marshaled by him. This strong co-operating with the Young Turks enabled them to dethrone the Sultan and grasp the power. Much of their success was due to the powerful aid of Spiridovich.

Now he aims at uniting two hundred million Slavs. Andrew Carnegie, to whom the Slavic societies presented a golden cup studded with precious stones, encourages Spiridovich in his fight to drive the unspeakable Turk out of Europe.

Mrs. Chapman is certainly not wanting in courage to cast in her lot with such a fiery, adventurous knight.

WHEELER ABROAD GRILLS ENGLISH IMITATORS

U. of C. President Admits Americans Boast, and Calls It Retaliation

ENGLISH PECULIARITIES GIVE WAY TO OUR IDIOMS

"We Have Repugnance to Being Judged English," Says Educator in Berlin

BERLIN, Nov. 20.—That Americans form an entirely distinct people, with a language of their own, and that they object seriously to being taken for English, was the opinion expressed by Benjamin Ide Wheeler, the political exchange professor, in a speech before the Cologne Association of Political Science last night.

The address, which is published conspicuously in the Cologne Gazette, acquires special interest in view of the attention directed to the question of Anglo-Saxon relations.

ADMITS BOASTFULNESS.

Admitting that Americans were inclined somewhat to boasting, Dr. Wheeler said:

"This boastful excess of self-esteem finds an explanation, I believe, in a half-conscious wish to correct and retaliate against the disparagement which we think we see in the attitude of our British relatives. We have a repugnance to being considered English and do not wish to be judged by English standards as though we were converted Englishmen."

Elsewhere in his address Dr. Wheeler said:

OUR DIALECT NOT BORROWED.

"No form of artificial improvement of our language is more odious to American ears than the imitation of the speech of the higher classes in England. Anyone bringing anything of the kind home from a visit to England is immediately regarded as a snob. The language which is steadily gaining currency in America is borrowed from no English dialect. English peculiarities of speech are more likely to give way than the American idiom, as an overwhelming majority of the English speaking people use it. American countesses and duchesses swarming at the English court may carry the germ of infection even into these sacred precincts."

JUDGE TROUT'S NEMESIS ARRESTED FOR INSANITY

SAN FRANCISCO, Nov. 20.—While he watched the laying of the corner stone of the new hospital on Potrero avenue, Otto Koch, who threatened the lives of Superior Judge Troutt and Attorney William Tomsky last September, was arrested by Detective Martin Burke. Koch made a violent struggle until he was locked in the insanity ward of the city prison.

Koch, a cabinetmaker, of 532 Thirtieth street, entered the office of Attorney Tomsky on September 11 and threatened to shoot him. Tomsky argued that if he were shot first, Koch would be unable to kill Judge Troutt. The man agreed, and left. Tomsky had signed a pledge to meet in Judge Troutt's courtroom on the following Monday when the double murder would be committed.

A warrant was issued for the arrest of Koch on September 15 by Judge Mogan, but the man disappeared. Since then the detectives have kept up their search for him. Judge Troutt and Attorney Tomsky were connected with the divorce granted Koch's wife several years ago, and later with the adjustment of her estate after her death.

KHEDIVE TO MAKE FIRST PILGRIMAGE TO MECCA

CAIRO, Nov. 20.—The Khedive of Egypt is to make his first pilgrimage to Mecca this winter, and this is possible only because Abdul Hamid no longer fills the throne of Turkey.

Although the Khedive has long wished to visit the holy places the late Sultan always refused premission to his vassal, because he was afraid that the Egyptian monarch would gain prestige and influence among the tribes of Arabia, which would then be liable to make themselves more troublesome than ever to the Turkish government.

The new Sultan has gladly given his consent for the Khedive's pilgrimage, hoping that the Khedive may influence the turbulent tribes for good, making them more loyal and law-abiding. At present the poorer class of pilgrims to Mecca too often fall a prey to wild Bedouin tribes, who plunder and murder them with impunity.

Accompanied by his mother the Khedive will start for Mecca on December 23, aboard his yacht, arriving at the holy city via the port of Jeddah. At the conclusion of the pilgrimage he will preside at the great feast of Courban Bairan, held at Mecca.

NO SALE OF LIQUOR ON ELECTION DAYS

SAN FRANCISCO, Nov. 20.—City Attorney Long has advised the Police Commissioners that the law forbidding saloons to sell liquor on election days applies also to grocers who keep alcoholic beverages for the sale in sealed packages, the contents of which are not to be drunk on the premises. He makes the point that grocery stores come under the head of the "public houses" mentioned in section 63 of the Penal Code as among the places covered by the law forbidding the sale of liquor during elections.

JUMPS TO HIS DEATH.

SAN FRANCISCO, Nov. 20.—An unidentified man committed suicide this morning by jumping into the bay at the Howard-street wharf.

RENO TO THIS CITY BY ELECTRIC ROAD

New York Promoter Indicates That He Will Build a $15,000,000 Line

SACRAMENTO, Nov. 20.—That a new electric railroad is to be built from Reno to San Francisco is indicated in a letter received at the office of the Secretary of State today signed by E. Drexel Castleton of New York City. The letter asks for information as to the registration of corporations in California, and the writer specifically says that the object of his inquiry is to obtain information prior to the construction of an electric line between the points named.

The letter follows:

"I am in receipt of a number of corporation laws, fee bills, etc., forwarded from your office. Will you kindly make clear the following points? The cost of registration in your State of the Drexel Castleton Company, an Arizona corporation, capital $85,000,000, whose charter permits the construction and operation of railways, telegraph lines, etc., outside of Arizona. We desire to construct an electric railway, to extend from Reno to San Francisco, and would like to do so under our present charter.

"Kindly inform me as to the necessary steps in the matter and cost of the same. You might also give me cost of incorporating the Castleton Central Railway under California laws, with capital stock of $25,000,000 under your regular railroad laws. The cost of the construction of the railway will actually be between $12,000,000 and $15,000,000. In the case of operating in your State under our present charter, what would be the formalities incident to securing franchise for the construction of said road be?

(Signed) "E. DREXEL CASTLETON,
"New York."

NOT KNOWN IN NEW YORK.

NEW YORK, Nov. 20.—The name of E. Drexel Castleton does not appear in the New York directory or in the telephone book for this city. Diligent inquiry has failed to reveal his identity.

Talks on Teeth

By

REX DENTAL CO.
(INCORPORATED)

Most Dentists Common Tooth Pullers

Dentists are continually cautioning the public to save their teeth; that is, not to have them extracted. But they refer solely to decaying teeth, which they wish to have the opportunity of filling or crowning. Of course, there is little else to do with a decayed tooth but to fill it, but these same dentists who implore you to save your teeth will pull good teeth without a tremor simply because they are loose from a disease. We wish to reiterate that there is no need of extracting or losing any tooth simply because it is loose. We have a device and a remedy by which we can fasten any loose teeth and make them forever solid. This is a part of the system we have originated.

Now, with regard to diseases of the gums in which dentists are so pathetically helpless. In the course of the fifteen years we spent developing our alveolar system of dentistry, we also found something that will stop pus forming in the gums, that will prevent the gums from receding, and thus either protruding the teeth or forcing them out altogether. We can give the gums practically new life, making them ruddy and healthy and natural. We have never known this system to fail in any diseased condition of the gums. We mean this unequivocally.

As to the third improvement in dentistry outlined in our talks, we said that the majority of people were wearing plates of false teeth when it could have been avoided. For example, a person has three or four teeth on the upper jaw and, let us say, a half dozen on the lower jaw. Perhaps these remaining teeth are solid, and perhaps they are not. The patient complains that he can no longer masticate his food and that he is otherwise having constant trouble. The dentist promptly suggests extraction, and a plate of false teeth to follow. Have you ever stopped to realize what this means to the poor victim? A tooth once extracted is gone forever. All the teeth once extracted can never be restored. The unfortunate one must wear a plate of false teeth the rest of his or her life. Think of that!

By our alveolar method, if there had been two or more teeth on either jaw, whether solid, sound or loose makes no difference, we could have prevented the wearing of a plate of false teeth. All we require is one or more teeth on either jaw. With these to start with we can give you back your thirty-two teeth, and we will defy any one, dentist or layman, to tell the substitutes from the original ones. Each tooth will be as solid and useful as any tooth in any human being's mouth. In this way we have saved many a one the discomfort of wearing a plate of false teeth, and we are prepared to save you a similar discomfort if you are in that condition.

We do dental work in all its branches, from the simple piece of filling to the complicated and scientific alveolar work. You will find that we are reasonable in all our charges.

We make a careful examination of the mouth free. If you would know more of this alveolar work, send for The Rex Dental Co.'s book, "Alveolar Dentistry," a treatise on the teeth in general and the new method in particular. The books are free.

REX DENTAL CO.
DENTISTS
Room 80 Bacon Building,
Cor. Twelfth and Washington.
OAKLAND.
OFFICE HOURS—8:30 to 5:30.
Sundays, 10 to 12.
OFFICES:
San Francisco, Pacific Building.
Los Angeles, Severance Building.
Sacramento, 615 K Street.

WIFE MURDERER IS SENTENCED FOR LIFE

Jury Finds Dr. Cleminson Guilty of Administering the Chloroform Poison

CONVICTED MAN PALES UPON HEARING VERDICT

Fondness for Women Leads to His Connection With Crime

CHICAGO, Nov. 20—Dr. Haldane Cleminson was found guilty of the murder of his wife tonight and his punishment fixed at life imprisonment in the penitentiary by the jury.

The young physician heard the words which doomed him to a lifelong imprisonment with scarcely a outward sign. His face paled and those who stood near him saw that he was trembling, but beyond that he betrayed no emotion.

However, after the full realization of his fate had dawned upon him and he was standing in the custody of the bailiffs while his counsel made the customary motion for a new trial, he muttered:

"I am not guilty. How could jurors convict an innocent man as they have me?"

GAVE HER POISON.

Dr. Cleminson was accused of killing his wife, Nora Jane Cleminson, by the administration of chloroform, in their home, May 30 last. Mrs Cleminson was found dead in her bed. The physician telephoned to Dr. Paul Hullcrat and told him that burglars had entered his home, chloroformed himself and his wife and stolen a gold watch.

After Dr. Cleminson had been taken to the Alexian Brothers hospital a probe into the burglary story led them to believe it false. Their theory but strengthened when physicians reported that Cleminson was shamming illness.

Inquiries were begun into his past life and his alleged fondness for women was discovered. When hard pressed Cleminson admitted the burglary story was a falsehood.

"I invented it to save the honor of my children," was his reported explanation.

SEARCH FOR LOST $218,000 BEGUN

Missing "Conscience Fund" is Sought by Sister of Pioneer Westerner

NEW YORK, Nov. 20.—In the hope of recovering a "conscience fund" of $218,000, search was begun today in the interest of Mrs. J. H. Fleming of 224 Seventh street, Brooklyn, for trace of a Brazilian who left that amount for Henry Colter, her brother, as restitution for $12,000 stolen from Mr. Colter years ago.

When the rush for California began in 1849 Mr. Colter with a companion named Lane started west from New York. In Portland, Ore., they established a wholesale grocery business and after five years the young partners had $12,000 cash.

Mr. Colter went to deposit the money in a San Francisco bank. On a steamer he contracted a fever and during his delirium the money was stolen by the Brazilian, according to Mrs. Fleming.

Mrs. Fleming picked up a New York newspaper in 1872 or 1873 and her brother's name was advertised in it. It also told of a wealthy Brazilian, who, dying, set aside $218,000 as restitution for the money he said had been stolen from Henry Colter. She does not remember the name of the Brazilian.

Mr. Colter left a memorandum purporting to have been written by Senator Perkins of California which assured him everything would be settled and Ms. Colter would get his money "next summer." Another memorandum stated papers in connection with the bequest were in "August Belmont's safe." Lawyers have written to Senator Perkins.

NEGRO LYNCHED BY SOUTHRONS

DELHI, La., Nov. 20.—James Estes, a negro, was hanged tonight by a mob. City Marshal Nichols attempted earlier in the evening to arrest Estes, who shot and fatally wounded the marshal. The officer in turn shot Estes, and when the mob lynched him the negro was in a dying condition.

AIR TORPEDOES USED ON GERMAN WAR BALLOONS

BERLIN, Nov. 20.—Air torpedoes are now a practical reality, and Germany's dirigible war balloons will soon be armed with these weapons, capable of dropping death onto the enemy.

The first consignment of flying torpedoes has been purchased by the famous Krupp firm from the Mars Company of Stockholm, Sweden. They are the invention of Lieutenant Colonel Unge of the Swedish Artillery, who has also designed guns to discharge the torpedoes from the deck of an airship.

Experiments with this new and terrible weapon will be begun immediately.

GIRL IS CAUGHT STEALING.

SAN FRANCISCO, Nov. 20.—A young woman, giving the name of Mary Connolly, was caught shoplifting in Hale Bros.' store last evening by Special Officer Frank Neal. She was taken to the City Prison and charged with petit larceny. Two shirt-waists were found in her possession.

STABBED IN SALOON BRAWL.

SAN FRANCISCO, Nov. 20.—William Johnson, 1414 McAllister street, was stabbed in the arm by an unidentified man early this morning during a brawl in the saloon of James Slack at Mason and Eddy street.

YEE YIM CASE CONTINUED.

SAN FRANCISCO, Nov. 20.—The case against Yee Yim, a Chinese charged with the murder of Owyung Gum on November 10, was called today before Police Judge Shortall and was continued until next Monday.

HIS INJURIES PROVE FATAL.

SAN FRANCISCO, Nov. 20.—Daniel Hanlon, 1135 Shotwell street, a teamster, was thrown from his wagon today at Army and Division streets, and sustained injuries from which he died later at the Central Emergency hospital.

Swissco Grows New Hair

Gray or Faded Hair Quickly Regains Its Natural Color and Gloss

25 Cents Bottle Free to All

It is astonishing what the late discoveries of the hair specialists who prepare the Swissco Hair and Scalp Remedy have done for bald headed people. It takes but a few days to start the hair to grow.

"Glossy and Soft as Silk."

The remedy also cures dandruff, stops hair falling, makes it beautiful glossy and soft and changes to its natural color. Let us send you a 25 cent bottle free to prove it.

Swissco Hair Remedy is for sale by all druggists at 50 cents and $1.00 a bottle, but the free bottle can only be had by writing direct to the Swissco Hair Remedy Co., 178 F. O. Square, Cincinnati, Ohio, enclosing 10 cents as an evidence of good faith. The 10 cents does not cover actual postage and packing on the 25 cent bottle we send you.

For sale and recommended in Oakland and San Francisco at the Owl Drug Co. stores.

CHURCH BENEFIT PLAY TO BE NOTABLE EVENT

SAN FRANCISCO, Nov. 20.—The dance which is to be given in the Colonial ballroom of the St. Francis Friday evening for the benefit of St. Paul's Church will be one of the affairs of the season. The invitations have all been sent out by the patronesses who have a personal interest in making this dance a huge financial and social success.

Father Connolly, the parish priest of St. Paul's, is about to have his magnificent edifice completed. It is one of the most artistic houses of worship in the West. Years of persistent work have been consumed in its erection, but the devotees of St. Paul's have a church that is a delight to behold in point of architectural beauty and substantial construction. The patronesses from whom invitations and tickets may be obtained are:

Mrs. A. Comte, Jr., Mrs. Alfred R. Kelly, Mrs. R. P. Merrillion, Mrs. Ella M. Sexton, Mrs. W. L. Therkelson, Mrs. Ramon Wilson, Mrs. California Newton, Mrs. M. May, Madam Marracci, Miss Maria McKim.

CITY BOOSTERS ARE RE-ELECTED

Santa Rosa Chamber of Commerce Returns Same Men to Office

SANTA ROSA, Nov. 20.—At the annual meeting of the Santa Rosa Chamber of Commerce the officers and directors were reelected for another year as a compliment to the splendid work done during the year. The officers are: Ernest I. Hinley, president; Dawson Dixon and Arthur Trembly, vice presidents; M. Rosenberg, J. H. Fishburn, A. B. Lemmon, John Hinner, P. Levin, at large; directors to serve: John P. Overton, treasurer; D. H. Brown, secretary. The annual banquet which preceded the meeting was a club rate affair. The following were present and pledged themselves to the organization: A Greater Santa Rosa:

E. F. Apostolides	W. S. Davis
C. B. Allison	Judge T. C. Denny
G. B. Andrews	Walter McArthur
C. L. Ayers	W. E. Mcconnell
Dr. D. J. Anderson	J. O. McIntosh
F. A. Brush	F. D. Mc[illegible]gor
Dr. S. S. Bogle	T. B. McNamara
Henry Baker	W. L. M[illegible]aw
F. H. Lawton	M. L. McDonald
I. F. Berry	M. L. McDonald Jr.
Dr. J. M. Bonar	L. L. Me[illegible]
L. [illegible] Bonar	John Mattler
J. W. Barrows	A. Mitchell
Jas. Brooks	Dr. C. L. McMux
E. Brooks	Dr. P. A. Meneary
F. J. Bertolani	E. C. Merritt
J. F. Burris	J. J. Murray
C. D. Barnett	F. Moore
F. Berka	Frank Muther
C. H. Bane	Dr. G. W. Mallory
J. A. Barham	De Witt Montgomery
Dr. F. L. Briggs	T. Peter Miller
T. L. Brannig	O. F. Mathews
T. J. Butts	J. L. Matthews
C. C. Belden	G. P. Merrill
A. R. Beckner	F. G. Nagle
C. L. Chapins	F. C. Newman
J. Clifford	B. H. Noonan
Paul Clary	P. H. Noonan
E. B. Chopins	M. Noack
R. F. Crawford	A. Nutten
J. R. Crone	J. P. Overton
Dr. F. H. Crawford	C. A. Owens
G. N. Carrington	R. W. Peterson
E. B. Coon	C. Powers
J. Cooper	C. H. Ford
J. W. Clarpool	T. D. Petch
C. O. Dunbar	C. A. Loo
R. D. Dixon	J. C. Peterson
S. F. Dakin	I. I. Pels
S. A. Dougherty	W. H. Pool
N. L. Donovan	D. J. Pallock
G. A. Doha	

FRATERNAL BROTHERHOOD AFFAIRS ARE BOOMING

Beginning with the first of November the membership campaign has resulted in adding sixty new names to the roll by I. I. Hill and wife, twenty of whom were presented on Friday night at the regular session of the society. The radicals are alarmed and the liberals are shouting, for more and when the supreme vice president takes her position beside the president tomorrow evening she will see the largest class of candidates before the altar ever seen in an society in Northern California.

The examining physicians, Drs. L. Shultis and A. S. Kelly, have arranged evening hours for examining these applicants as some are unable to present themselves during the day hours.

The drill team was the admiration of all present at the last meeting, the visitors from out of town complimenting them highly.

The bulletin board showed a decided falling off in the list of sick members, only two remaining on the list for relief. The sister in Butte, Montana, hospital reported at the last meeting was given $10 in addition to her regular weekly allowance.

C. Lemon, chairman of the annual ball committee, reported splendid progress, many tickets have been sold and everything points to a fine success for this social event. Central Hall will present a charming appearance with green palms and ferns subduing the brilliant electric lighting. Light refreshments will be served, extra music provided, and in every way a delightful evening is promised on December [illegible].

Ladies' Night at St. Mary's College

OTTO RITTLER, under whose management the program was given at the St. Mary's College Ladies' night.

St. Mary's College light class gave a ladies' night Friday evening at the college gymnasium. An interesting program was presented under the direction of the physical instructor, Otto Rittler, as follows:

Vocal solo, William Tarue; monologue, M. S. Loenfeld; recitation, George Budd; clog dance, W. Harris; pyramid, St. Mary's Athletic Club class; dumbbell exercise, gymnasium class; statue poses, members of gymnasium class; wrestling and boxing music, St. Mary's College orchestra.

The Dipsea Indian race team members were awarded Dipsea Indian bars for records, honors won September 4 last. The members of the team are: William Howden, Robert Howden, Charles Walters, Jeff Hassard, Lester Manning, Arthur King, Harry Welth, Thomas Covington.

STANFORD STUDENTS REWARDED FOR ESSAYS

STANFORD UNIVERSITY, Nov. 20.—The winners of the Bonnheim dissertation contest of this year at Stanford were announced today. They are R. J. Miller '10, J. R. Perdman '11 and F. J. Hopkins '11, prizes of $25 being awarded to each man.

The subject chosen this year was "The Moral Aspect of Public vs. Private Ownership of Public Utilities," and the three men will debate the question on December 31, a prize of $125 going to the winner.

Another public speaking contest to be held soon at Stanford is for the oratorical on "World's Peace," scholarship November 9. The list of candidates for the prize includes the best speakers in the university. They are: P. J. Rankin '10, J. H. Hilton '11, G. Holcomb '11, W. R. Pittinger '11, W. S. Porter '11, E. F. Tincher '11, W. J. Rockwell '13, J. W. Houser '11 and R. J. Miller '11.

UNIVERSITY STUDENT LEAVES BIG ESTATE

SAN FRANCISCO, Nov. 20.—A petition for letters of administration for the estate of the late Horace Virgil Rosekrans Logan, the 17 year old University of California student who fell from a precipice in the Yosemite valley on August 6th of this year, was filed in the Superior Court today by James I. Logan, the boy's grandfather. The estate is valued at $35,000 according to the petition. It consists of $9,000 in money and about $26,000 worth of real and personal property in this city which he inherited from his father, the late Dr. Milburn Hill Logan, who died in 1905. No will was left by young Logan, and James Logan applies for the position of administrator.

PICKPOCKETS SUSPECT FORFEITS $200 BAIL

SAN FRANCISCO, Nov. 20.—Tony Watson, a suspected pickpocket, charged with attempted grand larceny, forfeited $200 today in Judge Shortall's court. The police are now searching for him.

Watson was arrested on October 30th. In company with a man by the name of Keyhoe, Watson was seized on a Valencia street car by Fred Prundige of Eleventh and Mission streets. Prundige claimed that the men had extracted a purse from his pocket, which was later put into another pocket when the men suspected that they had been detected. Keyhoe escaped.

Watson was released on $200 bail by Police Judge Weller.

INDIAN FIGHTERS GETS $20,000 BACK PENSION

SANTA ROSA, Nov. 20.—David G. Frazier of Mendocino county has perfected his claims whereby he will receive from the United States government something like $20,000 in a lump sum, besides a pension of $40 per month in the way of back pension and claims as an old soldier. He was a fighter in the Indian wars of 1858 in Oregon and Washington, and one of a few survivors. An act of Congress made possible the collection of the back pay and pension. Frazier had been in Mexico for some time and lost track of the law. When he came to tell his children they were astonished and the money will come to him. During one of the engagements he was severely wounded.

SONOMA COUNTY CROPS ARE BENEFITTED BY RAINS

SANTA ROSA, Nov. 20.—The rain has been of great benefit to the farmers and stockmen. Much grain has been planted and much plowing done. The feed in the hills has grown considerably, and altogether the prospects for good crops next year and plenty of feed for the stock during the winter were never better. Sonoma county, so far as crops are concerned, had a fine season. The price of hops has remained at a standstill for several weeks, but a slight upward tendency is predicted again. Twenty-seven cents a pound is the highest price paid here.

A Historical Exhibit of Coins

A collection of American currency of unusual historical interest is on display in the windows of the M. J. Keller Co. on Washington street. The exhibit covers a period of 138 years and includes specimens of Colonial bills, the wild cat currency issued by irresponsible banks during the speculation craze preceding the panic of 1857, and the much despised shin plasters of Civil War days. The last is represented in denominations of 5c, 10c and 15c.

A $1 bill of 1861 deserves special mention in that it was paid to a volunteer sent by him to his mother and returned by her at the close of the war. Beside it lies a specimen of Confederate currency, a $10 bill bearing the half obliterated signature of the secretary of the treasury for the Confederate States.

Can You Tell Why?

¶ Why do people buy paints, stains, etc., which are made by Eastern manufacturers and pay two or three profits and freight, when paints, stains, or finishes of all kinds are made right here in Oakland under a guarantee at a big reduction in price, and if anything should not be satisfactory [we are right here] to make good or refund you your money after you have used the paint?

¶ We are determined to keep the paint money in Oakland and are in a position to show you that we have the goods equal to any well-known Eastern brand at less cost to you.

¶ Our business is in Oakland, but if we are not up to the Eastern standard, we will not criticize if you send that PAINT dollar East.

Buswell Paint Co.

MANUFACTURERS

902 Broadway, Corner Eighth Street
Factory, East Eleventh Street and Eleventh Avenue

BOOK ROOMS
FIRST FLOOR

Current & General Literature, Fiction, Standard Sets, Fine Bindings, Rare & Antiquarian Editions, Dinty Importers, Book Binding

PAUL ELDER & CO.
239 GRANT AVENUE
SAN FRANCISCO

CHILDREN'S ROOM
SECOND FLOOR

Books, Pictures, Craftsman's Toys, Manual Games

PAUL ELDER & CO.
239 GRANT AVENUE
SAN FRANCISCO

ART ROOM
SECOND FLOOR

Framing, Pictures, Prints, Craftsman's Jewelry, Pottery, Metal & Leather Work, Leaflets, Articles of Varied Interest

PAUL ELDER & CO.
239 GRANT AVENUE
SAN FRANCISCO

FOR CHRISTMAS GIFTS

Books, Pictures, Objects of Art, Christmas Cards, Calendars

PAUL ELDER & CO., 239 Grant Ave

SAN FRANCISCO, CAL.

DEMOCRATS CALL STATE MEETING

Will Hold Conference to Plan Campaign for Next Fall

SAN FRANCISCO, Nov. 20.—The Executive Committee of the Democratic State Central Committee met in the Hotel Argonaut this afternoon and issued a call for a conference of the State Central Committee, the editors of all Democratic newspapers in California, the chairmen and secretaries of county committees and all Democrats. The purpose of the proposed gathering is to obtain a State wide expression of opinion upon all questions affecting the Democracy of California and the chances of victory in the campaign of next fall.

Those present at the meeting of the Executive Committee were: Mayor E. R. Taylor, James D. Phelan, Senator Sanford of Lake, Senator Caminetti of Amador, A. L. Colwell of Stockton, W. B. Sharer of Arcata, J. F. Pemberton of Humboldt, Curtis Hillyer and Ralph McLean of San Francisco, Theodore Bell of Napa and John L. Murray, secretary of the committee.

A subcommittee, consisting of A. Caminetti, J. P. Sanford, Theodore A. Bell, J. F. Pemberton and A. L. Colwell, prepared the following address to Democrats:

Resolved, That the chairman of the State Central Committee call a meeting of the committee for January 8, 1910, at 10 o'clock a. m., in the city of San Francisco, for the purpose of transacting all lawful business which may be brought before its meeting, and that for the purpose of conferring and advising with the Democrats at large in California upon matters of interest and importance to the party, that invitations to attend said meeting in conference be sent to all Democratic members of the legislative sessions of 1907 and 1909, the editors of all Democratic newspapers and journals in California, the chairman secretary and members of all Democratic County Committees, and generally that all Democrats of the State be requested to attend the same, to the end that such conference may express its sense to the State Central Committee upon all questions affecting the Democracy of California, and be it further

Resolved, That on the evening of January 8, 1910, in order to celebrate Jackson Day in a fitting manner a banquet be held under the auspices of the State Central Committee, to which all Democrats of California shall be invited, and, further

Resolved, That a special committee of three be appointed to act in conjunction with the chairman and secretary of the State Central Committee to make all necessary arrangements for said meeting and conference and said banquet, with full power to act.

WORKMAN FRACTURES LEG IN THREE PLACES

SAN FRANCISCO, Nov. 20.—Joseph Talbott of 31 Guy Place, an employe of the Healy Tibbitts Construction Company, fell forty feet from the top of the rock bins on Vallejo street wharf yesterday, alighting on the wharf. The fall fractured his right leg in three places. He was taken to the Harbor Emergency Hospital.

DID WIDOW WED HUNGARY COUNT?

Mrs. Maud Bryan Shifts in Her Story and Friends Are Mystified

NEW YORK, Nov. 20.—Just how far the romantic courtship of Count Kalman Czaky of Hungary for the hand of Mrs. Maud Howard Bryan, an heiress of Portland, Or., has progressed could not definitely be determined today. Mrs. Bryan has been quoted one day as saying she was the countess and the next day that she was not.

Intimate friends of the two declare that they have not been married, but that they had been engaged since early last spring.

The estate that Mrs. Bryan inherited from her husband is managed by her uncle in Portland and it is reported that her friends objected to the marriage. The count and Mrs. Bryan are still good friends.

The handsome young widow kept herself in seclusion in her apartments at 36 West Fifty-ninth street today and refused to commit herself to any statement.

CLASSIFIED ADS IN THE TRIBUNE PAY BIG RETURNS FOR THE MONEY INVESTED

TELLS DISEASE BY THE E

Physician Makes Remark Statement Before Commi sion in Berlin

BERLIN, Nov. 20.—"I can tell illness immediately by the eyes patient. For me the eye is like a ten book and the exact nature of ease, or complaint becomes known as soon as I look at my patient. I times use a magnifying glass, but trust to the naked eye.

The density of the iris plays a part in my diagnosis. The pupil eye shows, for instance, changes intestines of the body, the part ing the pupil affections of the Looking at the pupil slantly you ceive the state of the patient's lungs.

Such was the astounding stat made by an angelical pastor, Em Felks of Repelen, nicknamed the pastor, before the provincial co Crefeld, where he was summoned swer the charge of involuntary ho through false treatment of a young ers assistant.

Don't Like the Newspap

The real progressive Oakland ren that really wants to see th lightful community prosper like the ungainly, poorly printed, illustrated regular sized specia tion, but is heartily in favor magazine edition that The Tr will issue January 1.

Here Are Real Values

Values That We Know Cannot Be Duplicated Elsewhere

$17.50

Right along we are driving home the fact that we can and DO offer bigger values than any other store in the city. Every day we are making price reductions that are real and substantial. Our aim is to command VOLUME of business, at the same time maintain our recognized lead in fit, workmanship and QUALITY.

A Special For Monday
Ladies' Broadcloth Suits $17.50

As illustrated

Here is a positive $25.00 value and worth every cent of the regular price. Made of good quality broadcloth, coat 45 inches long, ¾ fitting, lined with first-grade satin, new pleated skirt. Absolutely authentic in style and workmanship. Colors—black, navy, green, brown, light and dark grey and raisin. Alterations free.

Moyenage Dress $15.00

As illustrated. Alterations free.

Regular $22.50 value. This dress is another evidence of the values we are constantly offering. Made of good quality broadcloth in the new Moyenage effect. Handsomely trimmed body, pleated skirt effect. Absolutely correct in every detail of style, material and workmanship.

Ladies' Suits at $22.50 and $25.00

Equal to the best $27.50 and $30.00 suit offered elsewhere and no charge for alterations. They come in chiffon broadcloth, hard finished worsteds, fine serges, English cheviots and Widwale serges. The best of materials, linings and modeling. Every wanted shade and coloring.

Misses' and Ladies' Suits $15.00

A regular $20.00 value. Long coat effect in good quality broadcloth. Colors—navy, brown, green and black. Alterations free.

$15.0

COAT SPECIALS

Long Broadcloth Coats, tight-fitting, lined throughout. Regular value $20.00, at $15.00
Semi and tight fitting Coats, tweeds, mixtures, coverts. Regular $20.00 values, at $15.00
Black Chiffon Broadcloth Coats, lined throughout with Skinner's satin. Special $20.00, $27.50, $32.00

CARACUL COATS

Special values at $19.50, $25.00, $32.50

LONG COATS

$18.00 Mixture Coats $10.00
$15.00 Black Broadcloth Coats $10.00
$15.00 Tweed Coats $10.00
$18.50 Long Covert Coats $12.50

BIG REDUCTIONS IN PRINCESS AND MOYENAGE DRESSES

$15.50 values at $12.50
$22.50 values at $15.00
$30.00 values at $22.50
$40.00 values at $29.50

Alterations free.

SPECIAL REDUCTION IN NOVELTY SUITS

$55.00 values at $40.00
$45.00 values at $35.00
$40.00 values at $32.50

FURS

We are showing the newest and most popular ideas in Furs, including both single pieces and sets. All reasonably priced.

Toggery
CLOAK & SUIT HOUSE
Eleventh and Washington Sts., Oakland

SKIRTS

Our stock of Ladies' Walking and Dress Skirts comprise every new and wanted material and color. A great variety to select from.

Priced from $5.00 to $20.00.

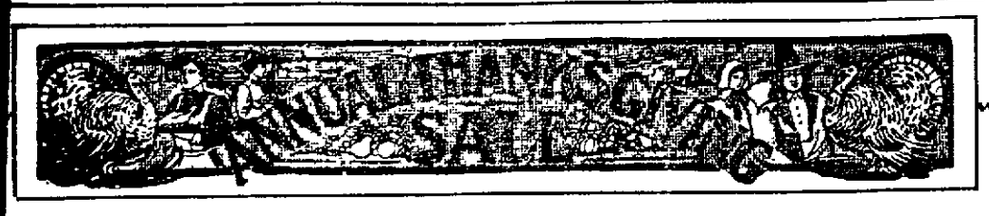

Proclamation: In accordance with our custom for the past ten years, we once again inaugurate our Annual Thanksgiving Sale in appreciation of the magnificent support accorded us during the past year.

THE following splendid bargains will be on sale for this week only and the opportunity should not be overlooked by any one in need of winter apparel.

Thanksgiving Suit Specials

200 handsomely tailored broadcloth, worsted, tweed and fancy serge Suits; many of these just received from the East; excellent values up to $35, Thanksgiving Week price **$22.50**

200 stunning Suits conspicuous for their perfect taste and attractive newness; superb examples of up-to-date tailoring; Suits that have been splendid values up to $40, Thanksgiving Week price . **$27.50**

A large number of special novelty Suits of the handsomest materials and prettily trimmed; Suits that would sell elsewhere up to $50.00, Thanksgiving Week Price **$35.00**

No Extra Charge for Credit
Nothing Off for Cash

Thanksgiving Millinery Specials

120 charming new models in Trimmed Hats fresh from the hands of the trimmers; marked to sell as high as $10, Thanksgiving Week Price **$5.00**

Thanksgiving Fur Specials

See our windows for the wonderful Fur specials for the week, bargains too numerous to mention; a most wonderful opportunity for this time of the year.

Thanksgiving Cape Specials

Special reductions on all Capes averaging between one-quarter to one-third off the original prices.

Thanksgiving Petticoat Specials

About fifty fancy high-priced Petticoats to be included in this sale; values from $8.75 to $15.00—Sale price .. **$5.00**

California Outfitting Co.
MANHEIM & MAZOR
12TH ST. AT CLAY
OAKLAND

GERMAN WOMEN AID SEX TO EMIGRATE

Colonial Union Aims to Prevent Growth of Mixed Race in Africa

MURDER OF SHOP GIRL ROUSES ECONOMISTS

High-Flying Proclivities of Crown Prince Alarm His Subjects

(BY STEPHEN BURNETT.)

BERLIN, Nov. 20.—German women are proud of their colonies, and are determined to help forward the work of colonization with all the energy and thoroughness which are so prominent a feature of the German character. With this end in view, a number of women founded in 1907 the German Colonial Women's Union. In 1908 this union was affiliated with the German Colonial Society, and since that time has borne the name "Women's Union of the German Colonial Society."

The aims and objects of the Women's Union are:

First—To interest all classes of women in Colonial questions.

Second—To help with advice German women and girls who desire to settle in the colonies and to promote women's emigration to the colonies.

Third—To promote education in the colonies.

Fourth—To preserve and strengthen the economical and intellectual ties of women in the colonies with those at home.

The woman question in the colonies, which originated from the lack of German women there, has a special importance with regard to those German colonies toward which the emigrant directs his steps, but it is particularly important for Southwest Africa.

Means are provided for establishing German families there, where the influence of the German women is valued to such an extent that the inter-marriage of white men and native women is checked, and the springing up of a mixed race, constituting a danger to the colonies, is prevented.

AID IMMIGRATION.

The Women's Union has made a great point of sending out governesses for children, practical helpers and capable maid-servants. They are not sent to uncertain, but to secured positions. Settlers and officials alike apply (through the agency of the government) to the Women's Union, as for the most part neither the employers nor the girls are in a position to bear the heavy cost of the passage out.

The German Colonial Society has declared itself ready, in recognition of the national importance of promoting women's emigration into the colonies, to bear the costs of the passage.

The seat of the Women's Union is in Berlin. At present there are thirty-eight branches, with nearly 5000 members. The work of the branches is not only the acquisition of new members and the stimulating and awakening of the colonial interest in women's circles of all classes, but they have also created their own spheres of work in the colonies.

For instance, one branch proposes to found a kindergarden in Southwest Africa, another gives a public library, a third supports a mission station, and so on.

The older Women's Red Cross Union, which was founded ten years ago, has undertaken to provide the colonies with hospitals and nursing sisters, and has already proved a great boon.

GIRL MURDERED.

The police are investigating another case of brutal murder, which again raises the question as to whether the authorities should permit leaving young girls alone in charge of shops, where the till is likely to be of sufficient value to attract burglars—a question which has been engaging the attention of the public recently in consequence of the perpetration of more than one murder under these circumstances.

The present crime was committed in a baker's shop—a branch of a large establishment—where a young girl named Alice Rakowski, who was alone in the place evenings, but was accustomed to return to the head offices and sleep with other girls during the night, was found dead on the shop floor in a pool of blood. The circumstances showed a terrible struggle must have occurred.

The girls at the head office were alarmed at her absence all night, and a number of the employes proceeded to the branch shop at an early hour on the following morning, only to find the girl dead and the till broken open and emptied.

The callous nature of the crime was sufficiently indicated by the presence on the back counter of a cup and plate, marked with bloodstains, from which the murderer had evidently taken a meal after he had committed the crime.

The police believe that the affair was not wholly due to robbery, and are inclined to connect it with a certain young man who had often been seen with the girl, and who, according to a statement made by the woman at whose house he lodged, returned home at three o'clock in the morning with bloodstains on his clothes and told her he had been in an accident. He left the house again before the woman arose for the day, and has not been heard of since.

OBJECT TO ROYAL FLIGHTS.

Germans want their adventurous Crown Prince to quit flying. His Imperial Highness, who is already the hero of trips in the Zeppelin airship and the Wright aeroplane, is besought to keep out of aerial craft, until their safety is more generally recognized. Admonitions to that effect are addressed to him this week by the Reichsbote, a Berlin daily, whose chief claim to distinction is that it is the favorite newspaper of the Kaiserin.

"We are being deluged with communications from readers," says the Reichsbote, "asking us to exert our influence to induce the Crown Prince to have more regard for his personal safety. Aerial navigation is still very dangerous. If an accident should befall his Imperial Highness even with only a broken leg or arm, serious consequences might ensue not only for him, but for the empire. We hope he may be persuaded to desist from any more flights, without in any way prejudicing the interests of aerial navigation by the withdrawal of his support."

As the Reichsbote is understood to arrive every morning with the Kaiserin's coffee, it is probable that the warning to the Crown Prince will form the subject of motherly counsel at the breakfast table in Potsdam.

NOBLE CHAUFFEUR.

Berlin's latest novelty is an onyx-black taxi-cab driver, who is none other than the son of the celebrated African chieftain, Morenga. Morenga, junior, has been earning his living in Germany as an elephant trainer and a "prize boxer" at a winter circus, but has decided to drive a motor car in the future.

According to a card inserted in this week's daily newspapers, he learned the chauffeur's trade in America. Fluent knowledge of English, French, Spanish and German is among his other accomplishments, and he expresses the modest hope that his services may be much in demand among the international traveling public in Berlin.

MORGAN HAS EYE ON ENGLISH WORKS

LONDON, Nov. 20.—Mr. J. Pierpont Morgan has his eagle eye already upon the treasures, which filled Holme Lacy, the ancestral home of the Earls of Chesterfield, which was sold recently. The sale of the household effects and the pictures and carvings will take place in January, and will probably prove one of the most exciting auctions ever held at Christie's famous rooms.

Mr. Morgan is not only anxious to secure some of the family portraits, which comprise superb works by Rommey, Reynolds, Gainsborough and Lely, but the magnificent carvings by Grinling Gibbons for which Holme Lacey was famous. There is a wonderful mantelpiece, said to be Gibbon's masterpiece, and a cabinet which will probably fetch a record price.

Among the old pieces of furniture is a superb Louis XIV suite, and some original chairs by Chippendale. The tapestry, too, is fine but not so valuable as that which may be seen at several great English country houses.

CLASSIFIED ADS IN THE TRIBUNE PAY BIG RETURNS FOR THE MONEY INVESTED.

AUSTRIA STRIKES BLOW AT UNMARRIED MALES

VIENNA, Nov. 20.—A blow at "race-suicide" is struck by the new Austrian budget, which indicates a bachelor tax, among other novel imposts proposed to meet the serious deficit in the country's revenue. This by the way, is the first time that there has been a balance on the wrong side of Austria's national accounts for twenty years. There is a deficit of more than $8,000,000.

The "bachelor" tax is really a super-tax on the incomes of persons who have only themselves or one other person to support.

O'CONNOR, MOFFATT & CO. O'CONNOR, MOFFATT & CO.

ATTRACTIVE SPECIAL OFFERINGS

Special Sale of Suits at $25.00

Beginning Monday Morning

This sale includes a wide selection of the newest styles, materials and colors in popular demand this season.

A Special Purchase

of stylish two piece suits in black and blue Bedford cords, Oxford mixtures and the latest mannish effects—bought to sell originally at much higher prices, but on account of delayed delivery a great price concession from the manufacturer enables us now to mark them at $25.00, and include them in this sale. The coats are 45 inches long, of the latest stylish cut, with inlaid velvet collars, and skirts in newest pleated effects.

$35.00 and $30.00 Suits Reduced to $25.00

In order that this shall be the strongest suit offering we have made this season we have taken a number of $35.00 and $30.00 tailored suits from our regular stock and reduced them to $25.00. Consequently

WE STRONGLY RECOMMEND

every one desiring a stylish new suit to take advantage of an opportunity such as we can seldom offer.

An Exceptional Range of $40, $35 and $30 Suits at $25

New Millinery

Exactly the Practical or Dress Hat Now Most Needed at $5.00, $10.00, $15.00, $18.00 or $25.00.

THE NOW MUCH WORN TOQUES AND TURBANS

Are shown in profusion in our new display this week. Smart shapes in Tricorne and Continental styles, made of silk braid and chenille, in blacks, taupe, wistaria, navy, brown—in fact, all the desirable colors—and trimmed tastefully with feathers, wings, novelty bands, cabochons.

Special Values From $5 to $25.00

The hat here illustrated is one of the newest toques in striking Tricorne effect. Crown of silk braid and chenille, in pretty combinations. The upturned brim is a new novelty, imported band, with willow plume trimmings and fancy pin. Comes in wistaria, green, black, and black and white. Price $25.

Holiday Handkerchiefs and Neckwear

Ladies' Sheer Linen Handkerchiefs—Hemstitched and amriswyl embroidered. Six patterns in box. Regular $1.50. Special—per box... **$1.00**

Ladies' Hand Embroidered Handkerchiefs—Hemstitched and initialed in small block letters in embroidered wreaths. Regular $1.25. Special—per half dozen..... **75c**

Ladies' Shamrock Lawn Handkerchiefs — Hemstitched Corded effects, with embroidered bowknot wreaths; initialed in small block letters. Regular $1.50. Special—per half dozen..... **$1.00**

Ladies' All Linen and Shamrock Lawn Handkerchiefs—Hemstitched and initialed in six different styles. An extra quality at 25c each. Box of half dozen..... **$1.50**

New "Keiser Neckwear"

We have just received a beautiful new line of the famous "Keiser" Jabots, Ascots, Stocks, Dutch Collars, Coat Collars, Embroidered Linen Collars, etc., in the latest novelty fancies now being worn, and at the popular prices of—**35c to $1.25 Each**

PERFUMES

Our holiday stock of Perfumes, Toilet Waters and Fancy Soaps comprises the most complete range of the staple scents and the latest odors by the most famous makers.

THE LATEST SCENTS

Piver's "Muguet"..... $1.25
Roger & Gallet's "Muguet" $2.00
Piver's "Rose Soliel"..... $3.75
Piver's "Muguet Mayalis" $3.75
Piver's "Violet Regis"... $3.75
Full line of De Vilbus Atomizers, from ... 65c to $3.50

O'Connor, Moffatt & Co.
Post St. near Kearny
Phone Douglas 591.

New Kearny St. Entrance

REDUCTIONS

Our Entire Stock of This Season's

DRESSES

At Purchase-Forcing Prices

Here are reductions upon great reductions. The majority of these Dresses were already priced at less than usual, having come to us by an unusually fortunate purchase. The styles are varied, but every one a late Fall model. The colors are a perfect rainbow of shading—blacks, navy blues, stone greens, olives, wines, artichoke, wistaria, copper, raisin, smoke, gray, etc. We have not used an illustration because the styles are too many to give you an adequate idea by a picture. See our Market-street windows, where many of them are on display.

REDUCTIONS

124 Broadcloth Dresses, nine styles in this lot to select from $10.75
27 Broadcloth and Serge Dresses $16.75
85 Chiffon Broadcloth Dresses, handsomely braided $19.75
57 Chiffon Broadcloth Dresses, trimmed with braid $21.75
72 Chiffon Broadcloth Dresses, hand embroidered $23.75
61 Moire Silk Dresses $17.75
37 Moire Silk Dresses, elaborately braided and fancy yoke $19.75
26 All-Silk Messaline Dresses $11.00
33 All-Silk Messaline Dresses, beautifully trimmed $15.75
19 All-Silk Messaline Dresses, hand embroidered $19.75
14 Fancy Stripe Messaline Dresses, elegantly trimmed $21.75
9 All-Silk Crepe de Cashmere, very elaborately beaded $29.75

Greater San Francisco Cloak Co.
MARKET AT TAYLOR

J. J. SUICH, Manager and Vice-President.

Glove Fitting Suits

We Open Charge Accounts

Those Glove Fitting, Man Tailored Suits Are Here

We Respectfully Invite All of OAKLAND and Surrounding Country to Be Our GUEST Tomorrow and All NEXT WEEK

In order to help create Greater OAKLAND we will give values, QUALITY considered, that can not be duplicated elsewhere. We open CHARGE Accounts.

SPECIAL PRICES. QUALITY CONSIDERED, ALL THIS WEEK

See Those NEW PAN VELVET One-Piece Suits on Display Monday

$22.50 For Suits Worth to $35.00

$35 Guaranteed Glove Fitting Suits at $22.50 with the use of a charge account. We stand back of every suit as to FIT, price and QUALITY and if not satisfactory we will refund the money.

We Open CHARGE Accounts

COSGRAVE'S

Twelfth St. at Franklin—Opposite St. Mark

OAKLAND STORE

We Open Charge Accounts

CLASSIFIED ADS IN THE TRIBUNE PAY BIG RETURNS FOR THE MONEY INVESTED.

TURN TO THE WANT ADS

The Much Admired American Actress MISS DELLA KNIGHT

PAYS TRIBUTE TO

NEWBRO'S HERPICIDE

I have found nothing to equal Newbro's Herpicide. A surprisingly few applications stops falling hair and frees the scalp from dandruff. It leaves the hair delightfully fluffy.

(Signed) DELLA KNIGHT The Three Acts Club New York City

One Dollar Bottles Guaranteed For Sale at Drug Stores. Send 10c in postage for sample and book to THE HERPICIDE COMPANY Dept 19 B Detroit Mich. Applications at Leading Barber Shops

RESIDENTS OF POTRERO ARE AGAINST CREMATORY

SAN FRANCISCO Nov 20—A mass meeting held by the Potrero Promotion Association protests against the location of the new garbage incinerator at Seventh and Kansas streets

Enthusiasm for a determined opposition ran high and a petition to the Board of Supervisors was signed by all present protesting vigorously against the proposed location Monday the Supervisors chambers will be packed by residents of the Potrero who will appear to demonstrate their claims

Attention was called to the fact that the new incinerator would be directly on the car line past which most of the passenger traffic to the Point Lobos and Golden Gate parks passes and that in spite of the Supervisors claim that the plant will be smokeless and odorless the garbage wagons would contaminate the atmosphere

The Wilmarding and Hick schools are within a block of the chosen location and they have joined in the protest

The speakers at the meeting were George Brunerd James McKinley, Father O'Connell Frank Adams and George Wilner

The Final Test

Many Inducements Are Offered

to induce the women of Oakland to shop at various places, but the eminent satisfaction we have given thousands of the best dressed women in Oakland binds them to us. The final test is service.

You enjoy every advantage of New York in shopping here because our buyers are constantly sending us advance season goods.

Liberal credit plans and cash prices are the levers that move our gigantic stock We are pleased to open book accounts and take easy payments from every-care-to-dress-well lady.

Suits in every popular shade and pattern

No creation of fashion that we do not present you.

Furs that add refinement and are within your financial grasp. The best in black and brown shades.

Eastern Outfitting Company 13th and Clay Credit

STATE MOVEMENT FOR PLAYGROUNDS

Association Forms to Urge Recreation Parks in All California Cities

SAN FRANCISCO, Nov 20—The first steps in the formation of a State association which will urge the necessity and value of playgrounds in the various cities of the State, large and small, were taken at a meeting held in the blueroom of the St. Francis hotel this morning Playground commissioners from San Francisco, Oakland, Alameda Berkeley and Los Angeles were there, besides representatives of the University of California, probation officers and others interested in the movement.

ORGANIZATION FAVORED.

All present were strongly in favor of the proposed organization, believing that the working together of those interested in playgrounds in the various parts of the State could more effectively bring about the setting apart of land for this purpose and the appointment of competent persons to take charge All the speakers were unanimous in their declarations of the great necessity for playgrounds

The occupation of the children in healthy play and keeping them away from the bad influences of city life were the points most strongly urged by the numerous speakers Next in importance to the acquisition of land for playgrounds was the securing of proper persons to take charge of them, and the association will endeavor as part of its work to interest persons in going into the playground work as a profession, while the universities will be urged to give more adequate training along these lines

The generally accepted idea among those who attended the meeting yesterday was that the association should have a paid secretary who would travel about the State advising with those in charge of playgrounds and urging on the movement.

EXPERT IS COMING.

Dr Luther H Gulick president of the Playground Association of America and secretary of the Public Schools Athletic League of New York City, will be in San Francisco during the coming month, when he will speak at the teachers' federation

He is one of the most widely known authorities on playgrounds in the country and his coming is expected greatly to stimulate the movement here

The meeting today was presided over by Miss MacKinne president of the local branch of the National Association of Collegiate Alumnae Among others present were Mrs Lovell White Mrs Margaret Hayward, George A Schlitter of the San Francisco Playgrounds Commission G B Dickie superintendent of the playgrounds in the city of Oakland Mrs Bessie M Stoddard playground commissioner of Los Angeles Mrs May L Cheney appointment secretary of the University of California Dr Jessica B Peixotto University of California Elizabeth Ashe and Miss Alice Griffith of the Telegraph Hill Neighborhood Association Christopher Rucss probation officer of the city of Oakland Playground Commissioners Husband and Jones of Oakland Preston of Berkeley President Cox of the California Teachers Federation Mrs F L Baldwin president of the California Club the Rev Mr Hodgkin of Berkeley and Miss Maude Cleveland of the University of California

MISSION SEEKS CHEER FOR NEEDY

Request for Donations to Fill 200 Thanksgiving Baskets is Issued

SAN FRANCISCO Nov 20—Dozens of the city's most charming young women, members of the San Francisco Fruit and Flower Mission, will be hostesses to a thousand indigent women, men and children on Thanksgiving day, and in order that there may be plenty of holiday cheer for all of the thousand the eleven fair directors of the mission unite in appealing through the columns of the Tribune to the generous hearted for donations

Money, turkeys chickens, celery, cranberries, pies groceries, fresh fruits and vegetables, candies and other tasty edibles are desired by the members of the mission, who plan to pack 200 big baskets with appetizing Thanksgiving feasts for as many deserving families that have been visited by misfortune and otherwise would have scant cause for appreciating the great and memorable festival observed by Americans the world over

DAYS FOR CONTRIBUTION.

The young women undertaking this work for sweet charity's sake ask that donations be sent on Tuesday or Wednesday to the Fruit and Flower Mission's headquarters at 1372 Jackson street Thanksgiving morning the 200 baskets each containing a big family dinner will be distributed by automobiles owned by the male relatives of the fair members of the mission or borrowed from their friends and pressed into service for the occasion

We will need all the machines we can secure so that all the dinners may be delivered before noon" said Miss Hilda Steinhart president of the Fruit and Flower Mission today. But principally we need money and provisions If we should be so fortunate as to receive more money than we need for feeding the thousand young and old in the 200 families selected as beneficiaries the excess will be used for carrying on our charitable work

YEARS OF HARD WORK

The mission which is one of San Francisco's institutions has been in existence twenty eight years and co-operates with various other local charities But we do not want an impression to get abroad through the city that we are serving a Thanksgiving dinner to all the needy that may call at 1372 Jackson street We cannot attempt that

The eleven directors of the mission are Miss Hilda Steinhart president Miss Elsie Hess first vice-president Miss Helen Gibbs second vice president Miss Meta Thompson corresponding secretary Miss H Sulzbacher recording secretary Mrs F Mandelbaum treasurer and Miss S E Johnson D Amelia Holcomb Belle Arnot Miriam Wallace and H Lesinsky

SON OF SCULPTOR IS TO WED MISS MOOSER

SAN FRANCISCO, Nov 20—A tea given yesterday afternoon by Mrs Joseph Mooser at her home, 2944 Scott street was the occasion for an announcement of the engagement of her daughter Miss Zoeth Mooser to Shelton Cunnings son of M R Cunnings the sculptor living at 2702 Union street About fifty members of the younger set were guests

Miss Louise Mooser returned but recently from Europe where she has been studying art at the various continental schools The guests had regarded the tea at her formal return to her friends in this city and were completely surprised at the announcement of the engagement

Those in the receiving part were Mrs M Earl Cummings Mrs Tracy Cummings Mrs George Alexander Knox Mrs Constance Cummings, Mrs. Miriam Pond and Mrs. Joseph Mooser.

Agents For Alexandre Gloves

Oakland's Most Progressive Store.

ABRAHAMSONS

S. E. Cor. 13th and Washington Streets

Ladies' Home Journal Patterns

FASHIONABLE FURS

Of extra fine quality and genuine value, perfectly matched and beautifully made by workmen who are artists in their line.

Women's Fur and Auto Coats

PONY SKIN COATS—50 inch model Moire Pony Skins, lined with fine brocaded satin. Value $75 00. **$60.00**

FRENCH SEAL COATS—40 inch model of light weight, French dyed skins, handsomely brocaded, silk lined Value $75 00 **$65.00**

SEAL PLUSH COATS—50 inch model, of high-grade Seal Plush, satin Duchess lined, shawl collar. Value $45 00 **$30.00**

CARACUL COATS—52 inch model, of high-grade Caracul, shawl collar, brocaded silk lining Value $50 00 **$36.00**

RUSSIAN WHITE HARE SETS—Large animal rug muff and beautiful collar. Value $20 00 **$13.50**

RUSSIAN PONY COATS—46 inch model Moire Pony Skins lined with fine brocaded satin Value $60 00 **$47.50**

FUR SETS

	Muffs	Scarfs
Sable Squirrel	$30.00	$ 0 95
Black Lynx	$40 00	$24 00
Black Fox	$25 00	$15 00
Hungarian Lynx	18.50	$10.00
Black Lynx	$87 50	$87.50
Pointed Fox	$45.00	$50.00
Sable Squirrel	$18 50	$ 8.75
Black Lynx	$30 00	$40.00

Women's Coats and Capes

FUR COLLAR BROADCLOTH COATS of black broadcloth full length model, satin lined, shawl collar, value $45 00 **$35.00**

DRESSY SERGE COATS—Exclusive models for street and winter wear, in black and navy cravenette serge, value $32 50 **$22.50**

"NEW THEATER" CAPES—Full length circular model of imported broadcloth velvet revers Duchess lined, value $45 00 **$30.00**

"MANDARIN" EVENING COATS—Of imported broadcloth in black and evening shades, embroidered, Duchess silk lined, value $50 00 **$33.00**

The Greatest Silk Petticoat Sale Ever Held in Oakland

Prices alone are not the great inducement. The styles are almost innumerable and the color assortment absolutely complete.

BLACK ALL SILK JERSEY TOP PETTICOATS with deep tucked flounces and tucked ruffle and silk dust ruffle Regular $7 50 value **$3.95**

BEAUTIFUL NEW BROCADED SILK PETTICOATS—Fifty different shades including black and white Regular $7 50 value **$4.95**

DRESDEN STRIPED SILK PETTICOATS in all the pastel shades, giving the most brilliant effects Worth $8 50 **$5.95**

ELEGANT DRESDEN SILK PETTICOATS made of durable Dresden silk, and bear in mind they have silk under-flounce finished with stitching and tailor bands Regular $12 50 value **$7.50**

Women's and Misses' Waists

From the best manufacturers of high-class Waists we have gathered together an assortment of Fashion's latest models in beautiful Waists.

DAINTY CHIFFON WAISTS in rich colorings to match any tailored suit Nicely made and tucked, with the pouch sleeves $9 50 value **$6.95**

FANCY MESSALINE SILK WAISTS—Medallion and lace insertion from yoke and side fronts, dainty colors of light blue, pink, etc Value $6 00 **$3.95**

SILK MOIRE WAISTS made Gibson style, tailored buttons to match and in all the fastidious shades Value $7 50 **$5.95**

BATTENBURG AND RENNAISANCE WAISTS with beautiful heavy pattern yokes A very striking waist Value $12 00 **$7.50**

Millinery Far Prettier Than Ever

The past week has brought the latest productions in high-class Millinery. This Thanksgiving week offers unexcelled values in Trimmed Hats, Beavers and Fancy Feathers.

NEW ARRIVALS OF BEAVERS—The most popular hat today, all new colorings and ten shapes not before shown Valuable **$3.95 and $5.75**

A TRIMMED HAT from our talented designers Beautifully made of velvet, Moire silk and silk plush trimmed with combination of flowers and velvets. Value $18 50 **$10.00**

FUR TURBANS AND ROLLING SHAPES in a grand assortment Velvet faced and two-toned combination **$3.25 to $6.00**

OUR WILLOW PLUME SALE interests all conservative buyers of plumes Our lines are somewhat broken, but still a good assortment **¼ OFF**

$16 00 Plumes, now $12 00
$12 00 Plumes, now $ 9.00
$10 00 Plumes, now $ 7 50

FARM CONGRESS WILL LEND AID

Plan to Promote Home Building on Vacant and Cultivable Land

CHICAGO, Nov 20—By establishing two permanent boards, the National Farm Land Congress laid a solid foundation today for carrying forward the work begun in its five days' session in Chicago

The advisory committee, composed of State and Federal officials, railroad managers and business men, representative of all sections of the country was continued in office and requested to appoint a general conference committee to meet in Chicago this winter to formulate plans for carrying out the aims and purposes of the congress

A central board of publicity of the National Farm Land Congress was also established, embracing in its membership the governors of every State and Territory in the Union and the president and secretary of the congress

TO PROMOTE HOME FARMS.

In the words of the preamble, one of the chief functions of this board will be to "collect and disseminate among the people accurate, impartial and practical information concerning vacant and cultivable lands in all States and Territories for the promotion of American farm home building."

In these days of crowding markets for farm products soaring prices and a supply that drags behind the increase in demand, the work cut out for the board and its officers is of the most vital importance to the country With the necessity for the increase in the farming population and of making provision for the overflow population of the great cities, the board it is expected, will fill a need that will become stronger and more and more insistent as time goes on

WOMEN TAKE PART.

The closing session of the congress in the afternoon was a ladies day program The part taken by women in the winning of the West was told by Mrs Janet M Cole of the South Dakota delegation, Mrs Barbara Neider Horn of Idaho, Mrs J M Helphrey of Highmun, S D, a pioneer of that State, and others Mrs Miona Fitz-Jones of Chicago made a plea for government financial aid by direct loans to individuals who wish to establish themselves on farms

Undoubtedly the hit of the morning session was made by Charls Flegel, called up from the audience as "just a plain farmer from North Dakota" a State hitherto unrepresented in oratory Flegel, a German from the German provinces of Russia has just enough accent to make his utterances attractive and he spoke with a delightful bluntness and positiveness that quickly won his hearers

NO NEED OF WEALTH.

He reviewed the statement of a member from Oklahoma, who declared it necessary to have $100,000 before going South, and he suggested that in his own case he had gone to North Dakota with only $72 and was soon making money enough to live like a considerable degree of ease

T J Wilson of Connecticut spoke of the manufactures of his State and how it was in full sympathy with and in a degree dependent upon the development of the great States of the West

CLASSIFIED ADS IN THE TRIBUNE PAY BIG RETURNS FOR THE MONEY INVESTED.

SERIOUS CHARGE AGAINST DENTIST

University Graduate is Arrested on Complaint of Mission Girl

SAN FRANCISCO, Nov. 20—Arthur Thompson, a young dentist of Tuolumne county, a graduate of the University of California and brother of Dr J. Goodwin Thompson of Oakland, was arrested here yesterday on a charge brought by a young woman named Genivieve Wieners, a resident of the Mission The complaint was sworn to several days ago and a warrant sent to Tuolumne county No arrest was made there and yesterday Thompson gave himself up to the local authorities, saying he intended to face the music on the charge

Randolph V Whiting is acting as special counsel for the complaining witness, who is the daughter of a well-known grocer of the Mission, who is 23 years old and is said to be an unusually handsome girl

Houston, Dunlap and Gendotti are the attorneys who yesterday secured Thompson's release on bail They deny that their client made a promise of marriage to the complaining witness or any other woman Thompson's parents, who live in Oakland, are said to be worth $150,000.

"I met Miss Wieners at a five-cent dance after a fraternity meeting," said Thompson last night. "I have never made a promise of marriage to anyone"

There are stories of the birth of a child at Bellevue Hospital In Miss Wieners complaint the victim of the alleged wiles of Thompson is not named, Thompson admits knowing Miss Wieners.

OLD AMERICAN WOMAN ENTERS INDIAN HAREM

Mrs. Amy Crocker Gouraud is Guest of Maharajah for Three Weeks

POTENTATE'S BEAUTIES MOSTLY OLD AND FAT

Women Are Treated as Pets and Shielded From World in India

NEW YORK Nov 20—Mrs Amy Crocker Gouraud the multimillionaire dress and one of the most interesting women in New York who [illegible] returned from Paris [illegible] installing the last of elaborate and [illegible] rations and furnishings most of which were gathered in Oriental countries at a cost of $1 000 000 in her new home 4[illegible] West Fifty Ninth street India China Japan and other countries have given up their ancient idols and unique works of art paintings to this remarkable woman

ORIENTAL SPLENDOR

When Mrs Gouraud passed through the heavy drapery separating a purple Indian [illegible] covered with spangles and jewels into the lamp lit [illegible] incensed chamber, it was as if the potent Aladdin had for the moment transported the home in West Fifty sixth street to distant India

"This takes me back to India said Mrs Gouraud as she reclined on a velvety divan I had many interesting experiences there and spent three weeks in a houseboat in Bombay I did it as a dare and for the purpose of seeing what really goes on behind the walls of a harem

"A number of American and English women were the guests of the maharajah and he asked if I would accept his hospitality The other women dared me to the trip one morning when the first stories I had ever seen story I had in at our hotel I skipped and was taken to his place in the country

EXPLORES INDIAN HAREM

"Harem simply means a woman's household In a harem are the mother, sisters, aunts, grandmother of the maharajah There were 300 women in the harem and I was the first English speaking woman who had been in that I was very much surprised with what I saw I had supposed that they would all be young and beautiful, but it was not so.

"There were but five or six pretty women in the harem There was but one, a French girl 16 years old who the maharajah seemed to care for Most of the others were fat but to life easy They spent the day eating sweets and playing with their pets They were well fed and they were permitted out in the garden but two hours of the twenty four and then between the hours of 2 and 4 in the morning

SLAVES GIVE BATHS

"The most interesting part of the day was at the toilet It required two hours for slaves and there were hundreds of them to rub the bodies of the 300 women They rubbed in pleasing perfume on their bodies and painted their eyes and nails to look as pretty as possible I was delighted at the way the slaves worked on me

"Eighty pretty and graceful women did the cobra dance The women as they circled hither and thither became madly infatuated with the serpents and the cobras [illegible] as the women

I wanted to run in the dance but they wouldn't permit it They said they were afraid the snakes might hurt me

"But how did you leave the harem?"

NO TROUBLE ABOUT LEAVING

I just left There was no trouble about that I was to leave in three days but the friends that I would return in three weeks and I [illegible] the hasaans [illegible] I was being held in the harem and tried to rescue me but it was unnecessary

"I like the Eastern idea as far women are concerned I am not in favor of woman suffrage [illegible] they are given better treatment so far In India they treat women as pets and keep them in [illegible] the world [illegible] much that [illegible] women have [illegible]

Alteration Sale [illegible] fine millinery [illegible]

ANTI-HAYES CLUB ORGANIZED IN SAN JOSE

SAN JOSE Nov [illegible] Republican [illegible] afternoon [illegible] purpose of forming [illegible] aids [illegible] Eastern Party [illegible] the [illegible] Congressional [illegible] President [illegible] vice president [illegible] treasurer [illegible] next January [illegible] Bitter fight [illegible] primaries [illegible] of the W[illegible] Senate [illegible] marriage [illegible] of the party [illegible]

CHOIR SINGER TO WED ASSISTANT TO RABBI

SAN FRANCISCO Nov [illegible] engagement was announced [illegible] Daisy Cohen [illegible] Both prominent [illegible] prominent in [illegible] Miss Cohen [illegible] Emanuel [illegible] that their [illegible] German occupied [illegible] Nieto in the [illegible] director of [illegible]

Don't get Sea or Train Sick

Bishop Taylor Smith Chaplain General to the British Army, has kindly given permission to publicly state that he has used on his journeys supplies of Mothersill's Sea and Train Sick Remedy and that he has found it most effective

Recommended editorially by such papers as London Daily Express and the [illegible] in Great Britain [illegible] Charles A Campbell C B M D [illegible] testimonials from prominent people [illegible] at all first class druggists or send direct to Mothersill Remedy Co 279 Cleland Bldg Detroit, Michigan. Dept. Bride Str., London, E. C.

H. C. CAPWELL CO. H. C. CAPWELL CO. H. C. CAPWELL CO. H. C. CAPWELL CO. H. C. CAPWELL CO. H. C. CAPWELL CO. H. C. CAPWELL CO.

"WHO NEEDS LINENS?"

WITH THANKSGIVING but four days off it is pretty safe to say that everybody needs linen, for certainly in Oakland we ought to celebrate this particular Thanksgiving with more fervor than ever.

To those who have not yet made choice of new, snowy table linens we cannot do better than extend an invitation to visit our large Domestic Department where you will find the world's choicest napery from the looms of half a dozen different countries.

A Few Thanksgiving Linen Facts:

PURE LINEN TABLE CLOTH

Grand Opera all pure Linen Table Damask, 72 inches wide ..... **$1.00 yd.**
Napkins to match $3 00 dozen.

Heavy double Damask 72 inches wide, remarkable for wearing qualities ..... **$1.25 yd.**
Napkins to match $3 75 dozen

Extra heavy double Damask 72 inches wide, $1 50 and $1.75 yd.
Large Dinner Napkins to match $5 00, $5 50 dozen

NEW PATTERN CLOTHS

A splendid line of Pattern Cloths borders woven all around, 2 to 3½ yards long 2 and 2½ yards wide at same prices as the same quality by the yard—$2 00 to $7 50 each.

Special lines of Napkins, $1 00, $1 50 and to $10 00 dozen.

SCARFS, CENTER PIECES

Battenberg Scarfs, both white linen centers and all-over lace, 85c to $5.95.

Round Table Pieces all sizes, from 9 to 54 inches in diameter. Prices from 20c to $8.50.

We are showing a novelty in this work Scarfs, 20x54 inches, Squares, 30 inches They are made with linen centers bordered with a row of open-work through which are drawn pink and blue ribbons.

Irish Embroidered Scarfs and Squares

Scarfs, 18x54 inches ..... $1 15 to $3.50
Squares and Rounds, 6 to 54 inches ..... 25c to $8.50
Cluny Scarfs, 18x54 inches ..... $5.50 to $12.50
Cluny Rounds, 6 to 72 inches ..... 35c to $45.00

HEMSTITCHED TABLE SETS

One Cloth and one dozen Napkins to match, unlimited choice; cloth 2 to 4 yards long—**$4.50, $6.50, $7.50 to $25 Set**

The Best of Padding

Felt Padding, 54 and 63 ins wide **45c, 65c, 85c, $1.00 yard.**
Asbestos Padding ..... **$1.25 yard.**
Quilted Padding ..... **90c and $1.00**

A full line of Asbestos Table Pads, all sizes round or square.

Asbestos Doylies, with linen covers, which can be easily removed when necessary to send to the laundry.

All Table Linens Hemmed Free of Charge

As the holiday season approaches it will be advisable to choose Linens as early as possible, so that there may be no delay in delivery on account of waiting for goods to be hemmed.

Two Glove Specials

At $1.15 Pair

—Regular $1 50 values in Ladies single large clasp, pique sewn Mocha Gloves new Paris Point embroidery, come in the seven gray shades now so popular

Special on Monday $1.15

At 25c Pair

—The genuine Kayser's two clasp Cashmere Gloves with pretty colored linings come in black, gray, navy and brown good value at 50c—

Special on Monday 25c Pair

Genuine English Robing

High-Grade Terry Cloth

Beautiful embossed designs and novelty jacquard stripes, most practical for bath and lounging robes, bath sheets, bath mats and towels, nothing is more desirable for a Christmas present than a Bath Robe 66 inches wide, 2½ yards long, sufficient for full size robe regular $2 00 value—MONDAY AND TUESDAY, yard **$1.15**

FLEECED-BACK FLANNELETTE in a large range of patterns, such as Persian and floral designs; navy, black and red grounds with dainty figures, for kimonos house gowns, wrappers and covering for comforters, 10c and 12½c value —MONDAY AND TUESDAY ..... **8c yd.**

Two Styles of Moreen Petticoats

Special Monday $1.98

Heavy Moreen Petticoats, beautifully water-marked, 15-inch flounces, finished with 8-inch embroidered ruffle, dust ruffle of same Another new style with deep flounce finished with cluster of tucks, 4-inch ruffle with neat, pinched tucks, a handsome garment—Special Monday **$1.98**

A Good Umbrella for Anybody

We are showing the most complete display of Umbrellas ever seen in this county stout Umbrellas for school and shopping, better qualities for more dressy accessories and many lines specially adapted for gifts:

Children's Umbrellas from ..... **50c up**
Ladies Umbrellas from ..... **50c to $12.50**
Men's Umbrellas from ..... **50c to $12.50**

HINTS FROM THE DRESS GOODS SECTION

PERSIAN STRIPE SILKS

We have just received a new lot of Persian Stripe Silk Waistings by express from New York The demand for this style of silk has been so popular that we have been compelled to reorder several times this season This line is shown in all the popular shadings, such as Delft Wisteria, Pearl, Raspberry, Golden Brown and Admiral—$1 00 yard.

DRESDEN SILKS

A very complete and well selected assortment of Dresden and Persian Silks—suitable for Christmas novelties—both in light and dark shading—$1 25 and $1 00 yard

PLAID AND CHECKS

All wool Plaids and Checks Dress Goods—suitable for ladies and children's wear—the latter in a varied range of patterns—the choice Blue, Brown and Black and White—42 inch—$1 00 yard

CHIFFON BROADCLOTH

An all wool Chiffon Cloth—very fine finish and highly lustrous This cloth is shown in a very complete color range, which covers 20 different shades—50 inches wide—$1 50 yard

The Latest Arrival of the Suit Section is an Exquisite Selection of Novelty

Dancing Dresses

The many effective ideas so greatly admired in the French models have been the inspiration for these dainty dresses

They are made of the softest chiffon and messaline and are handsomely finished with touches of fancy work and lace

FULL CHOICE OF STYLES

Both the yoke styles and the low neck models are here, and the range of delicate evening shades is complete—

Prices are $21.50, $22.50, $25.00 and to $65.00.

H. C. Capwell Co.
THE LACE HOUSE
12TH AND WASHINGTON STS.
OAKLAND.

German Eiderdown Robes---Special $1.50

Full length Robes, made of a good quality of German eiderdown, entire front and sleeves finished with wide bands of same goods Choice of an unlimited number of bold floral patterns in light and dark shades—

Monday Special $1.50

ALL DOLLS REDUCED

Closing Out Entire Line

We do not intend to carry dolls any more—we need the room for other lines

To clean out quickly we have reduced the price of every doll in the house They are the best kind of Kestner Kid Jointed, with bisque heads, all kinds of hair and eyes, and are now priced—

Special 50c, 75c, $1.00 and to $2.50

DIRECTORS PLAN NEW ST. LUKE'S

Urge Financial Aid in Restoring Famous San Francisco Hospital

[illegible] President [illegible] Vice President [illegible] and treasurer W H [illegible] Wm [illegible] Fred Whitney [illegible] Wm Forsner Alfred Whitney [illegible] McMillan [illegible] Right Reverend W [illegible]

[illegible] nurses have shown their worth [illegible] generously

The officers of the hospital are [illegible]

CHURCH LADIES WILL HOLD ANNUAL BAZAR

HAYWARD Nov 20—The annual bazar by the Ladies Aid Society of the Hayward Congregational Church will be held [illegible] afternoon and evening [illegible] in the Church parlors The [illegible] to relieve the financial [illegible] expenses of the church [illegible] been exceedingly heavy [illegible] the past year [illegible] committees that will have charge [illegible] Mrs H C Newbold Mrs J Linken, Mrs H L Reynold Mrs L Hunter, Mrs J Jessup Mrs I Allen and Mrs G Riddle

Cake table Mrs G Grindell Mrs A E Isle Mrs Ethel Owen and Mrs [illegible] Smith

[illegible] Mrs M Minor Mrs P Wright Mrs G Schilling and Mrs A J Crane

[illegible] Mrs James Grey Miss [illegible] Wright and Miss Kimball

[illegible] Mrs A L Graham and Mrs [illegible] Naylor

[illegible] Mrs C Corwin and Miss Ruth [illegible]

[illegible] Mrs E W Thurman [illegible] Mrs P Dampier Mrs M [illegible] and Mrs Ed Clark

WHERE WILL THEY COME?

Thousands of Eastern people are westward bound Can we attract them this way? Ask the booster who gives his approval and support to the splendid magazine entitled 'Oakland and California Wonder' to be issued by The Tribune January 1

FALLS DOWN STAIRS AND KILLED

Frank [illegible] 820 Green street [illegible] peddler was killed early this morning by falling down a flight of stairs at his home.

AMERICAN YEOMEN ARE THRIVING HERE

The Brotherhood of American Yeomen one of the leading fraternal insurance orders of the day is now booming in Oakland Assistant Coast Manager H A Miller of Los Angeles and Oakland Homestead No 899 It has written up over thirty applications in the last two weeks and expects by January 1 to write 100 more

On Friday night next a class initiation will be held at Pythian Castle Twelfth and Alice streets Work will be put on by the Richmond Homestead degree team followed by a banquet and dancing

GRAND OPERA SINGER HERE

The patrons of the splendid St Mark Hotel grill will be treated to a musical surprise in the appearance of Arnold Von Doe a noted grand opera singer On Sunday evening this eminent singer will render a program

JUST IN

$5000 worth of Drummer sample Furs consisting of Pony Coats, Mink, Lynx sets, to be on sale at one-half of regular price for Monday, Tuesday and Wednesday

Drummers' Sample FUR SHOP
1085 Market St., nr. 7th
SAN FRANCISCO

Personal Mention

W Donnelly is spending several days with his mother at Martinez

Elmer Cook is the guest of his cousin Frank Cook at Oakland

Miss Alice Neighbor is the guest of Miss Newton at Vacaville, Miss Neighbor and Miss Newton held evangelistic services together in Nevada and California a year or so ago Miss Neighbor sang in the Vacaville M E church last Sunday

Claude Capps is visiting his father James Capps and his uncle John Capps, and family at Oakdale

Mr and Mrs Bullen and daughter were recent guests of Mr and Mrs Fred Merriman at Mill Valley

Elbert Van Nuys recently spent several days with his family at Pacific Grove

A B Doe is spending several weeks at Placerville

Mr and Mrs James P Pond are visiting relatives and friends at their former home Sacramento

J M McKinley was a recent visitor in Santa Cruz

Charles Courtwright made a business trip to Modesto this week

H E Kent recently visited Pacific Grove to look after business interests

L J Turner and wife are visiting at the home of Mr and Mrs J C Turner at Oroville

PIEDMONT TURKISH BATHS.
Salt water swim Twenty-fourth and Oakland avenue

MOULTING DISCUSSED BY POULTRY KEEPERS

PETALUMA Nov 20—The Petaluma Poultry Keepers Association met today and discussed the subject of moulting Professor M. E Jaffa of the State University addressed the poultrymen. He stated that the experiments carried on by the University the results of which were confirmed by other experiments in other states notably at Cornell University showed conclusively that moulting should not be begun too early The poultrymen donated $50 to the Petaluma poultry show, which is to be held here in December in connection with a street fair

7—Sutherland Sisters—7
Free Demonstration at Osgood's 12th Street Store

7—Sutherland Sisters—7
HAIR-GROWER AND SCALP CLEANER
Come this week and learn how to save and grow your hair. Consultation free.

Osgood's Department Drug Store
Twelfth and Washington Streets.

Editorial Section

Oakland Tribune.

Special Feature

VOL. LXXII. OAKLAND, CALIFORNIA, SUNDAY MORNING, NOVEMBER 21, 1909. PAGES 21 TO 28 No. 6

THE KNAVE

Governor Gillett One of Strongest Figures in Republican Party

Turning Down of Phelan by Ned Greenway Like an Election Echo

SAN FRANCISCO, Nov. 20—When Governor Gillett told the interviewer in Los Angeles that the question whether or not he would be a candidate for a second term rested with his wife, he stated exactly the fact; yet the acerbitous politicians, unaccustomed to mouthing the simple truth themselves, have been loth to accept the statement and inclined to sniff.

The fact is, there has been a lot of bad health in the Governor's family since he went to live in Sacramento. His son and his wife have been ill, and he himself has suffered the first serious illness of his life. So if Mrs. Gillett should advise against a second term because Sacramento climate does not agree with the Eureka family, the Governor would let his gubernatorial ambitions go in a minute. His own inclinations are to run again.

But he does not have to strain after political honors. Taft and the big Republican leaders recognize in Gillett one of the strongest figures in the party. If he wants place at Washington, place will be made ready for him.

And there is no doubt of the issue before the people on the direct primary. Gillett would sweep the State. Even men like Hiram Johnson and Isidore Jacobs express their approval of Gillett. Many of the Lincoln-Roosevelt League are for him, and do not heed the snarlings of frazzled old job-chasers like Pillsbury and the Pardee clique. Of course he is with the party organization, but that fact does not count against him except with a few irreconcilable cranks. He is the first of the governors to go into his third year of office with an increasing popularity.

Belshaw Would Like to Run

Of course, Charlie Belshaw would like to be Governor. He is at the head of the Native Sons, is rich and honest. But he has no such acquaintance and no such hammered-in fame as Gillett. Even the league is not ready to endorse him.

Phil Stanton in the south is a bit of a josh in his gubernatorial aspirations. He made one of the most unpopular Speakers and has no personal following. Perhaps the south may ask for a Governor again—but haven't we had enough of southern governors—Stoneman, Waterman, Markham, Gage? Stanton is hardly the man to rouse and rally the south.

League May Spring Candidate

We hear hints all the time that the league has a San Francisco man to spring for the nomination; but he is such a dark horse that he reminds one of the picture of the negro going up a black street on a moonless night. Already the great unknown is in the domain of jocularity—and that is fatal.

And there is Charlie Curry. He is openly out for the Governorship and has burned his bridges as Secretary of State behind him. Charlie treated everybody that came to Sacramento for many years and became widely popular.

But when his friends get up a dark alley they ask one of the other:

"What is Charlie doing? Doesn't he know he hasn't a show against Gillett? Why doesn't he stick to Secretary of State, where he has a cinch?"

But Curry is out as an early bird in the struggle for the gubernatorial worm, and he tells this story to give him warrant for his early canvassing:

"A man heard that a girl was engaged to Bill Jones and asked her about it. She admitted that she had said 'yes.'

"'But,' said he, 'I thought you liked Sam Smith best.'

"'Perhaps I did,' replied she; 'but Bill Jones asked me first.'

"Well, I'm in the fight," says Curry, "and perhaps when some of the others get around they'll find that I've asked the voters first."

Chief Cook and the Poolrooms

One of the most ridiculous things that has recently come out of our reform government was the dictum of Chief of Police Cook that, now that racing was to open at Emeryville, he would see to it that no poolrooms were opened in San Francisco. That is enough to make the buzzard-eagles on the Merchants' Exchange scream with laughter.

The fact is, there have been fifty to seventy-five poolrooms running right along in this city, and if anybody was in ignorance of the fact it must have been Chief Cook. The books are in cigar stores, fake book stores and all sorts of places, and any "wise guy" who wanted to get a bet down could do so by stepping around the corner. So the chief's dictum is to laugh.

How Blind Are the Police?

There has been a lot of printer's ink wasted on the Northern and A Mon Chateau in San Mateo county. But if you really want to gamble—why, right across the street from the new Palace Hotel, and if you have the proper introduction, you can get any game you want. The only question is: How blind are the police?

The town is wide open enough, and Mayor-elect McCarthy thinks so. The people who expect to violate all sorts of laws under the new regime are going to be very badly disappointed. A little harmless dancing and singing where nobody will be disturbed—but no license and no riot of disorderly houses.

Has Detweiler Been in Town?

Has Detweiler, the indicted, been in town? Some people in high station say he has been and has sold some property here—registering at a hotel and going as quietly as he came. They seem entirely sure of their statements.

Heney says he hasn't heard a word of any such visit, and refers inquirers to Fickert, who said during the campaign that he knew Detweiler had been in town. But that is mere sarcasm.

The partners in the Home Telephone Company declare they haven't seen Detweiler, and express a child-like ignorance as to his whereabouts. They insist they'd like to have him call and sign some necessary papers. And so A. K. Detweiler, millionaire, bids fair to become as great a mystery as the man in the Iron Mask.

Shift Among the Wine Agents

There has been a great shift among our wine agents, who, because of Harry Lehr in New York and Ned Greenway here, are supposed to be leaders of fashion as well as drink dispensers. Big Joe Murphy has parted from Ned Greenway and Mumm and has gone over to Pommery to take Col. Bill Cotton's place. Cotton has taken up a California wine. Popular Tom McCann, who had the Portola vintages, has taken Murphy's place in the Mumm ranks. Emil Bruguiere is the last of the more or less gilded youth to become a wine agent—and with all the hustlers in the field there should be many corks in the air and much clicking of glasses. "The Cabinet" has sworn to drink nothing but Mumm because of McCann, while Murphy expects to carry the Bohemian Club over to Pommery.

Phelan Turned Down

The turning down of Jimmy Phelan by Greenway and the cotillon leaders reads almost like an echo of the recent election. This was a distinct social triumph for the Calhoun set, just as the election was a Calhoun triumph.

You see, Phelan, in his busy-body fashion, set himself to have Calhoun and Mullally excluded from the Greenway dances. That made things very unpleasant at the Fairmont functions. People said it was carrying a political and commercial war too far. The sympathy was all with Calhoun and Mullally.

This year many of the fashionables said: "What's the use of having a trouble-breeder hanging around and spoiling sport? Can't we get along without Phelan? So Jimmy was not invited to subscribe to the dance funds and will find many doors closed against him. The wonder grows whether he will also be left out of the St. Francis assemblies.

The Camino Real Bells

But there is one thing in which anybody with half an eye must agree with Phelan. That is in the criticism of those Camino Real bells that the Native Daughters are sticking up where they will do the least good. Surely those things are awkward, inartistic eyesores. A wag said of them this week:

"Well, they've got one bell in front of Harry Flannery's saloon and another in front of the saloon at Clay and Kearny. Now Jim Dunne wants one for his saloon: Schreiber has an application for one; Ben Jellison thinks he ought to have one; Ferguson is moving for a Bell, and Roeder and O'Connor are clamoring. By and by a bell will direct a man to a drink as surely as the finger in Pompeii told him where he could find a sweetheart."

Imitators in Art

Our newspaper artists have had a very creditable exhibition at the St. Francis and they have sold a lot of their paintings and drawings. But the exhibit reminds me that newspaper artists more than anybody else need to brace up their code of honor.

In literature if a man makes fame by his style and another chap steals from him by imitating that style, the imitator is at once sent to Coventry as a plagiarist. But in newspaper art there is no such code of morals. Imitation is bold and general. An artist was easily found to imitate the Buster Brown of Outcault and no outcry was made among his fellow artists.

The latest offender is Westover of the Post. He is making a bare-faced though pitifully ineffective attempt to steal Bud Fisher's "A. Mutt." No imitator ever amounts to anything, and if Westover cannot do anything original in art he ought to get out and pass the hash in a restaurant.

Boast of Gumshoe Burns

A lieutenant of the New York police was in San Francisco shortly before the election and got quite chummy with William J. Burns. He started for home on the Sunday prior to election day.

Just before he left Burns said to him: "You are likely to see me in New York pretty soon. I don't know how this election is going, but the prospect of our winning out is not as good as I would like. If it goes against us I am going to jump out of here right away, and will meet you on Broadway in a few days. But I will bring with me $100,000 in cold cash."

"Made it all here?" inquired the New Yorker.

"Sure! every cent of it. My time hasn't been wasted, no matter who gets elected."

Which sets one to wondering how much Heney will get out with.

Why Heney Goes Back to Oregon

Heney's few remaining supporters are making a brave show of being delighted over the prosecutor's reappointment as Special Assistant United States Attorney General, to resume charge of the Oregon land fraud cases in which he was engaged up to the time Rudolph Spreckels hired him to run his private prosecuting agency. but Heney is well aware that it is a rebuke instead of a compliment, a call-down instead of endorsement.

In reappointing Heney, Attorney General Wickersham gave him notice that he must sever his connection with the San Francisco District Attorney's office and quit wasting the time the government pays him for in prosecuting the personal enemies of Rudolph Spreckels and James D. Phelan. That Heney was required to resign his position with the government when he announced himself as a candidate for District Attorney is proof that the Attorney General regarded his appointment as Assistant District Attorney as illegal and a violation of his official obligations to the Federal government.

Now that the election is over, and Heney badly defeated, General Wickersham has sent him back to Oregon to clean up the mess he has made there. Heney has allowed indictments found at his instance more than three years ago to sleep on the calendar while he devoted himself to a private prosecution and political speech-making in San Francisco. Meanwhile he continued to draw money from the government, holding at the same time one commission as Special Assistant United States Attorney General and another as Assistant District Attorney of San Francisco.

Of the few convictions he did obtain in Oregon nearly all have been reversed on appeal. To the worst of the land-grabbing crew he granted immunity or let go with nominal punishment. Heney had a lot of people of standing and property, or political prominence, indicted, and has kept the indictments hanging over them ever since, not allowing the cases to be brought to trial despite the efforts of the accused to get a hearing.

The Attorney General has now commanded Heney to go back and dispose of these cases without any more shilly-shallying. His instructions are to dismiss all cases in which there is not sufficient evidence to convict, and to proceed at once with the trial of the others.

What this means is easy to understand. Heney must shoulder the responsibility for his own failures. He must prosecute or dismiss, without further delay, the indictments he has had returned; and when his job is finished his connection with the Federal government will be terminated. In other words, he must clean up and get out, or rather politely be kicked down stairs. Heney realizes that he is getting the boot.

Highbinder War Ends

This city has just been the scene of one of its not infrequent highbinder wars. The Yee family, composed largely of peaceable and prosperous laundrymen, and numbering about 1000, was the victim. The assailants were the On Yick tong of highbinders. This is said to be the first family that the highbinders have made war on, they usually confining themselves to the Chinese companies and rival tongs of highbinders.

But the gambling houses, upon whom it has been customary for them to levy large tribute, being temporarily closed, the highbinders were forced to seek other sources of revenue. The excuse for making war on the Yees was found in the alleged kidnaping of a Chinese woman by one of the Lotharios of the family of laundrymen, and the Yicks demanded $1300 as blood money. The Yees refused to pay the price demanded and the bark of the revolvers of the Yicks' gunmen echoed through the alleys of Chinatown and elsewhere. The Yees also hired gunmen to make reprisals and to act as bodyguards to themselves.

Four Yees and one Yick bit the dust as the outcome of the various gun-plays of this war, and then the Yees, it is reported, decided to come to terms. It was costing them about $600 a day for gunmen and bodyguards and they thought it would be wiser, commercially, to submit to paying blackmail of $500 or $1000 a month, which would be but 50 cents or $1.00 to each member of the family, and then, too, they will be relieved of the exhilarating pastime of serving as flying targets for the Yick gunmen.

The terms of the treaty of peace are said to include a bonus sufficient to pay the original charge for the woman and also to meet the costs of the defense of the Yick gun-fighters who were arrested. The Yicks also agree to defend the Yee family from the attacks of other highbinders, so the war is over, for the present, at least.

Geary Street Railroad

There are many in San Francisco who regard the proposed Geary street railroad bond election, called for December 28th, as a mere waste of time and of the public money. The stock of the road is largely held by the Pacific Improvement Company, otherwise the Stanford, Searles and Crocker estates. Some years ago a trust was formed and bonds issued which overlap the term of the franchise by about thirteen years. The outstanding bonds are held by the German Savings Bank.

The Supervisors and promoters of public ownership theories claim that the road reverted to the city with the lapse of the term of the franchise. While the rolling stock and car houses are not included in this claim the roadbed and rails are. The Supreme Court of the United States, in the Cleveland case, which is said to be on all fours with this, except that poles and wires were involved instead of slot and cable, held that certain vested rights had been acquired by the stock and bondholders, which could not be interfered with. The probabilities are that just as soon as the vested rights of the stock and bondholders of the Geary street road are infringed by an attempt to tear up the rails, or in some other manner, there will be a court proceeding that will tie up the whole business and that many years will elapse before the line becomes a municipally owned road.

In June of this year, when the Geary street road bond issue was before the electors, it came within 450 of receiving the necessary two-thirds vote.

Investments in San Francisco

The consolidation of trans-bay territory into a Greater Oakland has given new impetus to the trend in that direction of capital seeking investment. This is especially noticeable with the manufacturing interests, even some of those that were contemplating establishing themselves in San Francisco, now looking toward Oakland as the more favorable field.

The talk of Eastern capital coming to this city has been much exaggerated. Such money as has come here from the Atlantic seaboard cities has been in the way of loans and these have been principally made by the New York Life, the Mutual and the Equitable Insurance Companies for purposes of advertising as well as investment. These loans will not exceed $20,000,000 and will probably more nearly approximate $12,000,000.

The money that has been invested in San Francisco during the past few years has come largely from the interior cities and counties of California and from adjacent States, particularly Oregon and Washington. Capital from San Jose, Los Angeles and other cities of the State has been brought here. The most recent large investment was from Santa Barbara. Capitalists are now looking with great favor upon Oak and as a point for profitable investment.

Judge De Haven's Ambition

It is being whispered in Federal circles that United States District Judge John J. de Haven aspires to the robe of Justice of the United States Supreme Court recently laid aside by the late Justice Peckham. Judge De Haven has been East and it is said that he took a special interest in the scenery along the banks of Chesapeake bay. There are friends of the eminent and popular jurist who intimate that he was making a tour of inspection to ascertain if there were any rabbit holes in his political fences.

The story continues that General Jim Smith, late civil governor of the Philippines, will succeed De Haven on the District bench in this State. General Smith is said to be desirous of an appointment to a Federal judgeship and also wishes to remain, with his family, in California, so the story seems to be in harmony with the wishes of its leading characters at least.

THE KNAVE.

WILL KEEP TAB ON GOVERNMENT

Pittsburg Corporation Inaugurates "Spy System" at Washington

NEW YORK, Nov 20.—The Pressed Steel Car Company of Pittsburg, which was recently in the throes of a long strike, is establishing a branch at Washington, D C, not for the purpose of acquiring new business in that district, but to keep in direct touch with governmental affairs.

This is following out the policy of President H N Hoffstett who claims that within a few years every corporation of any size in the United States will maintain a similar office in the national capital to keep close watch on what the Government is doing and make an immediate report to the head offices wherever they happen to be

CANNOT TRUST NEWSPAPERS.

The corporations will not trust to the newspapers to disseminate the actions and policies of the nation's executive officers and offices, they will maintain their own clerical sleuths

"Business is taking the place of politics in our government" said Mr Hoffstett, who has returned from Washington, where he looked over the new office of the Pressed Steel Car Company "The government of this country is becoming more commercialized every day The commercial interests are becoming more important than politics Commerce and business are the main stay of the nation and it is only right that the government should give greater attention to them

"Politics in the future will take a back seat. This will increase as the years pass My own view is that every big industrial firm should keep in touch with the doings of the government, and particularly those departments devoted to commercial and industrial interests.

NO POLITICS FOR HIM

Mr Hoffstett was asked about politics. "What, I go into politics" he exclaimed. "Why if a man wants to have his name sullied and his reputation dragged down in this country all he has to do is to get into politics run for office and the rest is easy

It is anticipated that the other big corporations of America will follow the idea outlined by the head of the Pressed Steel Car Company There are agencies already in existence, representing the two biggest corporations in the world, in Washington, namely the Standard Oil Company and the United States Steel Corporation But as for business offices with regular corps of workers and in communication with the affairs with the government, they do not now exist.

PHYSICIAN WINS SONOMA BELLE FOR HIS BRIDE

SANTA ROSA, Nov 20—Miss Florence Ellis, a pretty and talented daughter of a pioneer Geyserville (northern Sonoma) family was married in San Francisco on Thursday to Dr C W Benjamin The latter practiced his profession in Geyserville, but recently moved to San Francisco. Then it was whispered that he had carried away with him the promise of Miss Ellis that she would become his bride

Another wedding of the past week was that of Russell G Smith, son of a Bloomfield capitalist and Miss May Mickelson. The young couple gave their relatives and friends a great surprise They went to San Rafael and were quietly married and then returned home They will reside on the bridegroom's large ranch Smith graduated at Stanford and was a well-known athlete He is also a graduate of the Santa Rosa high school.

TAX SALE IS INVALID, SAYS COURT IN RULING

SAN FRANCISCO Nov 20—Frank G Gelhaus, a carpenter won an important suit in the Superior Court today when Judge Graham decided that he was entitled to the sole ownership of a lot and three flats at Twenty sixth and Shotwell streets, valued at $12 000 Two and a half years ago Mrs L H. Boyer wife of a local attorney began suit against Gelhaus to quiet title to the property Mrs Boyer claiming ownership through a deed made in her favor by her husband who purchased the property at a tax sale in 1898 for $175 Judge Graham held that the taxes on the property were never in fault, although Mrs Rose McDonald, who originally owned it failed to pay one instalment. Gelhaus purchased the property in 1904 for $9000 and built three flats upon it increasing its value greatly

SCRATCHED HEAD TILL IT WAS RAW

Eczema Broke Out on Baby's Head Causing All Her Hair to Fall Out —Could Not Sleep—Spread of Fearful Disease Averted and Easy, Economical Cure Effected, for

A FRIEND ADVISED USE OF CUTICURA

"When my little girl was four months old her head broke out with eczema I tried everything but nothing did her any good. She did not sleep right and scratched and tore her hair which was in a place. All of her hair fell out. After she had taken one cake of Cuticura Soap and a box of Cuticura Ointment I use I could see a change. I used just two cakes of Cuticura Soap and two boxes of Cuticura Ointment and my little girl's head is cured. Her hair is growing fine and long and her skin is like velvet. Friends say that my quick action in using the Cuticura Remedies kept the eczema from spreading all over her body.

I still use the Cuticura Soap and always keep a box of Cuticura Ointment in the house. I use them for my baby which were so badly chapped that the skin would crack and bleed. I will cry with pain. My hands are entirely cured now. You certainly have my permission to publish this letter in any paper for I know how wonderful Cuticura is. Mrs F Davis 209 E Indiana St, Chicago Ill Jan 18 1909

Itching Devils Are the patches of eczema on the skin, scalp or hands which are instantly relieved and speedily cured in the majority of cases, by warm baths with Cuticura Soap and gentle anointings of Cuticura Ointment purest and sweetest of emollients

Cuticura Soap (25c) Cuticura Ointment (50c) and Cuticura Resolvent (Pills 25 per vial of 60) are sold throughout the world Potter Drug & Chem Corp Sole Props 135 Columbus Ave Boston Mass 32 page Cuticura Book mailed free giving details of skin and scalp treatment and care of disease of the skin.

CLEARS THE COMPLEXION OVERNIGHT

Pimples, Rash, Eruptions Etc., Quickly Eradicated by New Skin Remedy

Ever since its discovery poslam, the new skin remedy has in its extraordinary accomplishments, exceeded the most sanguine expectations of the eminent specialists who gave it to the world. It has cured thousands of cases of eczema and eradicated facial and other disfigurements of years standing The terrible itching attending eczema is stopped with the first application giving proof of its curative properties at the very outset.

In less serious skin affections such as pimples ras herpes blackheads, acne barber's itch etc results show after an overnight application only a small quantity being required to effect a cure Those who use poslam for these minor skin troubles should immediately secure one of the special 50 cent packages recently adopted to meet such needs Both the 50 cent package and the regular $2 jar may be obtained in Oakland at The Owl Drug Company and other leading drug stores

Sample for experimental purposes may be had free of charge by writing direct to the Emergency Laboratories 32 West Twenty fifth street New York City

SCHOOL BOOKS MUCH CHEAPER

State Authorities Force Prices Down By Compelling Royalties to Be Lowered

SACRAMENTO Nov 20—As a result of the reduced price of the new advanced geography as compared with the former text a saving of $13 16 to the parents of school children has already been effected During the past three months the number of geographies sold was 3 660 At 90 cents the price of the new book the amount paid by parents for these books was $3 883 60 Had the old book been still in use the parents would have had to pay 2 cents extra per book or $13 916 more But under the terms of the present contract this amount is saved in ninety days At the present rate it is estimated that nearly $100 000 will thus be saved during the life of the contract which is eight years It is only by changing the text book or threatening to do so that a reduction in the royalty can be secured and the reduction in the price to the pupils made This is the royalty on the former geography was 5 cents but by changing the text book and making the contract for eight years instead of four years the royalty was reduced to 1o cents thus saving 13 cents per copy on royalty alone

WHY THE REDUCTION

Improvements in printing and manufacturing processes account for a further saving of 12 cents per book making the total reduction over the previous text book of 2 cents per book And the book sold to the children is a better one being Tarr & McMurry's geography one of the most famous and widely used text books in the United States It was chosen after long consultation with the superintendents and teachers of California and with the advice and consent of a large majority of all who expressed themselves

Changes in text books are not, however so frequent as most people think Since the adoption of the constitution in 1880 no text book has been used less than four years and many have been used much longer The speller for instance was not changed in twenty years The history remained the same for fifteen years The civil government was not changed for fourteen years The present introductory geography is in for a term of two years at least All contracts in the last two years have been for eight year periods And in every case in recent years where a book has been changed a saving has been effected to the people while the standards of the books have been improved

ROYALTY IS LOWERED

As an example of this the royalty of the introductory geography has lately been lowered from 1½ cents to 9 cents The advanced history was lowered from 30 cents to 15 cents a reduction of 50 per cent The first book in arithmetic will shortly be lessened at a reduction of 25 per cent Every cent of reduction made in this way means a saving of thousands of dollars to the people.

To manufacture the books as economically as possible they are printed in editions of 50 000 or more at a time When a new edition is printed advantage is taken of the opportunity to make such changes or additions as appear advisable

Thus when the new federal census is completed the new figures will be incorporated in the geography The second edition with the latest figures will come out during the first week of January There may be changes will be made in small details but nothing to prevent the two editions being used together in class and nothing to cause any child to purchase another book

ANTI FRAT LAW EXTOLED

The anti fraternity law that was passed by the last legislature has attracted wide attention not only in this state but throughout the United States It bans fraternities in high schools and authorizes school trustees to inflict such penalties as may be necessary to enforce the law It is effort is to uphold the discipline of high schools and to discourage the idea of caste among the young people This law has been called by many people the most beneficial piece of legislation excepting only the race track law The superintendent of public instruction has been requested to include in his official blanks a command for superintendents and principals to report under oath whether or not the anti fraternity law is being enforced throughout the state

The superintendent of public instruction is urging all teachers of the state both in high schools and grammar schools to make good use of the topographic maps now being issued by the United States Geological Survey These maps are of great interest and value to every school in the state and are furnished to the people at cost. Teachers are urged to send for them in extent and use them they have never been in a position to be so graphic maps of the Panama Canal Engineers in Great Britain may soon be understood and used by children in the schools

STATE POPULATION

A great deal of information is shown in the statistics from the Department of the Interior of the State Board of Education respective superintendent The statistics report the State Board of Education was interested in a little

[illegible] W Myers secretary of the State Board of Education has in preparation a book on birds which will be ready for the market

SPOONS ARE SHOWERED UPON A BRIDE-ELECT

A new bride was introduced on Friday night when the friends of Miss [illegible] of this city who will shortly be married and have for Hudson New York gave her a spoon shower at the residence of Mr and Mrs I S Warzbronn on Lee street

A number of her friends who for the past five years have been occasional guests at the attractive residence and have [illegible] with a shower of tinned silver spoons

An enjoyable evening was spent in singing dancing and playing hearts at which game Miss Hanson Miss Henning and Mrs Flannery carried off the prizes

At 11 o'clock all adjourned to the dining room where a repast had been prepared

The present were

Mr and Mrs Henning	Mr H Solomon
Mr and Mrs Flannery	Mr and Mrs Hansen
Mrs Rosenthal	Mrs Robbins
Miss C Alexander	Miss F Suhl
Miss M Farrell	Miss K Horrigan
Mrs. Karr	Mrs E Schwarzbaum
Mrs. Flannery	Miss F Jacobs
Miss Basch	

FIVE YEARS FOR COUNTERFEITER

SAN FRANCISCO Nov 20—Frederick H Foster convicted of uttering a counterfeit [illegible] was sentenced by Judge Lawlor today to five years in San Quentin He was convicted in the Wakefield Crowe gang in Marysville The other two members are in the state prison.

Your Thanksgiving

DINNER on a ST. CLAIR LEADER STEEL RANGE

Delicious will be your Thanksgiving dinner if prepared on one of our Leader Steel Ranges The body of this range is made of heavy polished steel, asbestos lined throughout The firebox is fitted with heavy cast sectional linings, superior heating water coil and best reversible duplex grate Spacious warming closet and full nickel trimmings. This is one of our best $46 50 Ranges—Special Thanksgiving offer $35.00.

Set Up With Stove Pipe and Hot Water Connection . . . $35.00

Special $24.75

Elegant Turkish Rocker, fit to adorn a mansion, the frame is built of solid oak finished golden, upholstered in fine quality black leather over long spiral steel springs, which not only insure comfort but will absolutely last a lifetime, regular $44 value—Special $24 50

Monday Special---Long As They Last 15c

Nut Set, very handsome nickel-plated, six picks and one cracker, the corrugations on the nut cracker are sharp, which holds the nuts fast and makes nut cracking a pleasure; put up in neat white case, complete 15c. Get one of these for Thanksgiving

Special $31.50

Splendid mission Buffet, like cut; built of select quartered oak, richly finished weathered, plush lined silver drawer, large French bevel plate mirror, drawers fitted with oxidized metal pulls and represents the best skilled workmanship and material throughout, worth $43 — Special $31 50

The Ohio Combination Coal and Gas Range

The first shipment just received; most of these were spoken for before we received them. If you want one of this shipment come early, for they will soon be all gone

Credit to All. No Amount So Large or Price So Small That We Cannot Make Most Liberal Terms

A few dollars' deposit and we deliver the goods to you. You pay the balance in small monthly payments just like rent.

Special $29.75

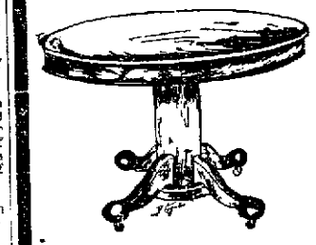

Just for a Thanksgiving special we offer this exceptionally high grade Table at this extremely low price Solid oak, quarter-sawed hand-rubbed and polished and finished golden 48-inch top extends to 8 feet massive pedestal and artistic plain footing regular $52 —Special $29 75.

Phone Oakland 1987
Home A-2101.

CASH OR CREDIT
BRALEY-GROTE FURNITURE CO.
COMPLETE HOUSE FURNISHERS

Our Price The Lowest

Never before has such a great value been placed before you This solid oak table, finished golden, has 42 inch top and extends to six feet It is thoroughly constructed, solid pedestal and plain shaped footings It's a good seller at $20 00, special this week $11 95.

Special $11.95

BRALEY-GROTE FURNITURE CO. . . . 1358-66 Broadway, Oakland

WASHINGTON WHEAT INVADES THE EAST

CINCINNATI Nov 20—The vanguard of the first wheat to be sent over the Rocky Mountains from the State of Washington in twenty years has arrived here to be made into flour and cereals Twenty seven cars of bluestem and red Russian wheat grown in the Palouse belt, south of Spokane were shipped to this city and St Louis this month

BROWN DEFEATS CARLISLE

NEW YORK, Nov 20—For the first time in eleven years Carlisle and Brown met on the gridiron today and the Browns proved their superiors by defeating the Indians by a score of 21 to 8 In the first half Brown got a touchdown and kicked a goal and the Indians kicked a goal from the 25 yard line

In the second half Brown made two touchdowns with goals and kicked goal from the 30 yard line Carlisle made a touchdown but missed goal

Brown Your Hair

WITH MRS POTTER'S WALNUT TINT HAIR STAIN

You'd never think I stained my hair after I used Mrs Potter's Walnut Tint Hair Stain The Stain doesn't hurt the hair as dyes do But makes it grow out nice and fluffy

It only takes you a few minutes once a month to apply Mrs Potter's Walnut Tint Hair Stain with your comb Stains only the hair doesn't rub off contains no poisonous dyes sulphur lead or copper Has no odor no sediment no grease One bottle of Mrs Potter's Walnut Tint Hair Stain sold for $1 00 a bottle at first class druggists We guarantee satisfaction Send your name and address on a slip of paper with this advertisement and inclose 25 cents (stamps or coin) and we will mail you charges prepaid, a trial package, in plain, sealed wrapper with valuable book on hair Mrs Potter's Hygienic Supply Co 640 Groten building Cincinnati Ohio

Mrs Potter's Walnut Tint Hair Stain is for sale and for sale in Oakland by The Owl Drug Co 12th and Broadway Washington and 10th sts 413 13th st 16th and San Pablo avenue.

C. L. CANFIELD IS DEAD ACROSS BAY

Railroadman, Author and Journalist, Dies of Bright's Disease

SAN FRANCISCO Nov 20—Chauncey L Canfield for twenty years the general agent of the Chicago Milwaukee and St Paul Railroad in this city died early this morning at the St Francis hotel after an illness of but a few days He succumbed to an acute attack of Bright's disease after lying in a semi conscious state for a number of hours

Among local railway men Mr Canfield was a veteran and he was looked up to as one of the leaders of his profession He was a writer as well as a railway man and even now a volume dealing with the early days of California is in the hands of eastern printers

Mr Canfield was 67 years old and had called California his home since his ninth year At that age he was taken into the mines where he remained with his father until after he was 21 when he went into Nevada and became the owner and editor of a little newspaper in Eureka in the days when Bret Harte and Mark Twain were in Nevada journalism

Later he became the railroad editor of the Chicago Times when the Pacific railroads were in construction and from Chicago he came to San Francisco for the railroad company in the service of which he died

Three years ago Mr Canfield published a book called The Forty Niner The book now in the press is called A City of Six and deals with early California times

The funeral takes place at 2 o'clock Sunday afternoon from Gray's chapel in Ceary street near Devisadero Mr Canfield's widow survives him

JAPAN NOW BOASTS GRAND TRUNK RAILWAY

TOKIO Nov 20—The opening of a railroad to Kagoshima on Kiushiu the most southerly island of Japan completes a grand trunk line of about 800 miles running the whole length of the country from Hokkaido to the north east to Kiushiu on the southwest It is all-rail except for ferries between Moji and Shimonoseki and between Aomoro and Hakodate The time between Tokio and Kagoshima is now forty-six hours as against fifty-two days required in feudal times for the lords of Satsuma to come up to the Shogun in the capital city Yedo (Tokio) It forms significant testimony to the progress of means of communication in Japan.

CHASE BURGLAR IN NIGHTGOWNS

San Francisco Women and Two Policemen Thwarted By Revolver

SAN FRANCISCO Nov 20—Mrs Theresa Canape 458 Union street together with a score of neighbors chased a burglar for several blocks early yesterday morning but failed to capture him after he had fired a shot at them

Mrs Canape saw the man shortly before daylight, emerge from her store carrying two bolts of cloth She blew a police whistle A score of neighbors dressed in their nightrobes took up the chase Policemen Drollet and Welch heard the uproar and hurried to the scene just after the shot of the burglar had turned back the pursuers A search of the neighborhood was fruitless

Mrs A K Bancroft 1419 Clay street awoke late Friday night to find a burglar in her bedroom going through the bureau drawers Her cry for aid frightened the man who escaped by jumping through an open window

The following burglaries and thefts were reported to the police yesterday

Henry P Wagner 2816 Bush street pickpockets stole a purse containing $65

Miss Mabel Ogden daughter of Superior Judge Ogden of Oakland pickpockets stole a gold watch on a Market street car

Charles Bennett, 54 Haight street hardware store, burglars stole seven revolvers

Benjamin Dickhoff, 1601 Fillmore street burglars stole $4

BROTHER'S DEBT AIDS TREADWELL

$40,000 More Added to Assets of Man Declared Bankrupt

SAN FRANCISCO, Nov 20—Judge DeHaven today allowed the creditors of James Treadwell a bankrupt, to amend their specifications of objections to the discharge of the bankrupt It was on the showing that the creditors had discovered that Treadwell was entitled to more than $40 000 which they claim is owing him by his brother, John Treadwell

The petition states that the creditors had no knowledge of the new asset of the estate until James Treadwell gave his testimony before Judge Green referee in bankruptcy During the cross-examination James testified that his brother John, had not paid him any money between April 18, 1906 and January 1908 the time the creditors' petition was filed

An examination of the stubs of two check books, shows that between these dates James paid to John more than $40 000 James then admitted it was paid on account of obligation of John and that the latter still owes James the whole amount.

The petition also states that on a previous occasion, James testified that he had had no business transactions whatever with John and that John owed him nothing

It is also alleged that James kept no books since April 8 1906 from which his financial condition might be ascertained and his failure to do so, is with a view to conceal his financial condition.

The petition also intimates very strongly that James made a false oath when he swore to the schedule filed by him and that the list of assets does not show that John owed James anything or that any claim had been filed by James against his brother

WINS SOUTHERN CHAMPIONSHIP.

LOS ANGELES, Nov 20.—The Rugby football championship of Southern California was won today by Polytechnic over the Los Angeles High School team by a score of 3 to 0 The game was played at Fiesta park.

To Have a Clear, Velvety Complexion

By MADAME D'MILLE.

(From Chicago Inter Ocean.)

Madame D'Mille, one of Paris' most famous beauties just passing through Chicago, gives us a few valuable ideas on skin treatment as follows

"Yes, I have just come from beautiful Japan and I must say the Japanese women have many toilet formulas and ideas which American women should know

What do they use to make their skin so soft and velvety?

"Any American woman can use the same treatment if she desires Dissolve a small original package of mayatone in about eight ounces of witchhazel Massage the face arms and neck with this solution once or twice a day and you will shortly find you have a lovely, soft complexion, and then the best of it all is that this solution prevents the growth of hair, and is absolutely harmless to the most delicate skin. Make the solution yourself.

"Why yes—of course I use it. Just see how beautifully soft my arms and face are and not a hair

"No—you will never use powder again and those stray hairs will soon be missing from your face."

SAN FRANCISCO BLUE BOOK

Announcing the Forthcoming 22d Annual Edition

The Fashionable Private Address Directory Now Being Compiled and Reservations Made

Douglas 1229—PHONES—Home C. 1770.

Embracing in departments San Francisco, Oakland, Piedmont, Berkeley, Alameda and the prominent residents within 100 suburban cities and towns of California

A new feature will be the Picturesque and Artistic Homes of California Illustrated.

Special features being the names, addresses, reception days and country residences, with private telephone numbers arranged alphabetically for reference.

The San Francisco list is classified in the residential district by blocks, streets and numbers, with occupants' names giving odd numbers in left column and even in right—making it an invaluable guide for social purposes and an easy reference for the commercial and professional community

The List of Addresses, Clubs and Societies, giving the Officers and Members with Addresses. Revised Street and Avenue Guide. Permanent Guests at the Leading Hotels. Banking, Insurance, Real Estate and Professional Men. Personnel of the Press. Theater Diagrams, Ladies' Shopping Guides, etc., etc.

The utmost care will be used this year in revision and compilation to make the work complete and accurate Address all communications to CHAS C HOAG, Publisher, 313 Battery St., Room 1 San Francisco

$5 FREE DURING Thanks-giving WEEK $5

With Every Great Majestic Range

sold we will give free $5.00 worth of Kitchen Utensils or hardware. You make your own selection

We will place a GREAT MAJESTIC RANGE in your home, connected and ready for use, for $5.00 cash and payments of $5.00 monthly.

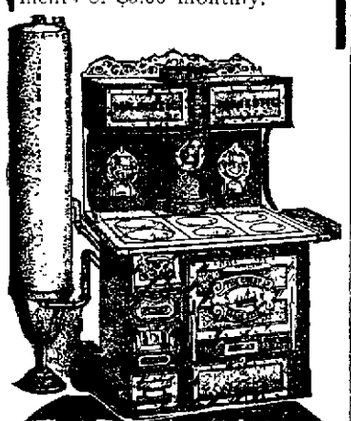

The Range with a Reputation

Buying a range is not an every day occurrence—see to it, then, that you get the best. The first cost of a GREAT MAJESTIC may be a little more than some others, but the durability—the wearing qualities that enable the GREAT MAJESTIC to out-wear three ordinary ranges makes it much cheaper in the end.

The Great and Grand MAJESTIC
Malleable and Charcoal Iron
RANGE

is built on honor, of the best materials—built scientifically—air-tight joints—no heat escapes—no cold air enters—saves half your fuel bill. Hundreds of thousands in use—every one of them giving complete satisfaction. If the MAJESTIC isn't the best range made, why are fifteen manufacturers trying to imitate it? You owe it to yourself to know the MAJESTIC Range. Call and see the different styles.

Barler's Ideal Oil Heater

The Success of the Oil Heater Idea

MONEY BACK if not satisfactory. GUARANTEED ABSOLUTELY SMOKELESS and ODORLESS.

Prices $3.75 to $10

We Sell Them on Trial

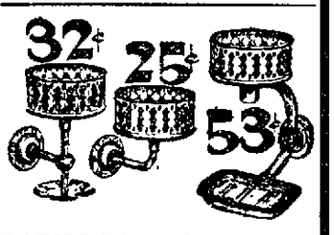

BATH-ROOM FIXTURES.
Nickel-plated on Brass

Maxwell Hardware Co.
"The Always Reliable."
14th and Washington Streets.

CITY BOOSTERS ARE TO SERVE ONCE MORE

SANTA ROSA, Nov. 20.—At the annual meeting of the Santa Rosa Chamber of Commerce the officers and directors were re-elected for another year as a compliment to the splendid work done during the year. The officers are Ernest L. Finley president, Dawson Dixon and Arthur Treadwell vice-presidents, M. Rosenberg, J. H. Fountain, A. E. Lemmon, John Ringer, F. Irwin and C. O. Dunbar, directors, John P. Overton, treasurer, E. H. Brown, secretary.

The annual banquet, which preceded the annual meeting, was an elaborate affair.

YOU ALL KNOW WHO

secured the results on Bond and Annexation?—The public spirited booster who is co-operating with The Tribune on the magazine edition to attract the eastern tourists—The public spirited booster?

Four Young Ladies Will Make Debut In Musical World

ROBERT SCARBOROUGH, Baritone, who will be a soloist at the pupils' recital to be given by Miss Eleanor Connell Tuesday.

Miss Eleanor Connell, the local vocal teacher, will present four pupils at Sherman & Clay hall, Kearny and Sutter street, San Francisco, Tuesday afternoon next at 3:15 o'clock. The four participants in the program will be Miss Mabel L. Frisbie and Miss Nellie H. Carpenter, sopranos; Miss Elizabeth Tyler, mezzo soprano, and Robert R. Scarborough, baritone.

The entire first half of the program will consist of compositions by Reinhold L. Herman, of whom Miss Connell is herself a pupil. Since her return from study with him in Rapallo, Italy, two years ago, she has resided at the Key Route Inn.

CITY SUCCEEDS AS STATE TRUSTEE

Supreme Court Decision Bears on Annexed Districts

If the decision of the Supreme Court, in the case of the Pass school district vs. the town of Hollywood, is analygous to the conditions arising from the recent annexation of the outside district to the city of Oakland, the council and other municipal boards will step into immediate control of the various sanitary, lighting and fire districts and have the disposal of all funds as successors to the several boards of trustees now in authority.

This case is one in which the town of Hollywood was created out of part of the Pass school district and the school buildings located within the new municipal boundaries were taken over under the city board of education and against the protest of the district school directors.

The latter instituted suit to quiet title and claimed that the buildings were the property of the district board and did not by virtue of the creation of a municipality pass into the control of the latter.

ONLY STEWARDSHIP.

In its decision the Supreme Court declares that all school property belongs to the state and that the various district, town or city boards are merely trustees holding such property for the state and that the state does not concern itself with the manner of form of the trusteeship providing it is properly and fitthinly administered. It therefore decided against the Pass school district board.

The ruling, it is asserted, is equally applicable to fire, lighting, library and sanitary districts and under it the higher authority of the municipality will take precedence over the local boards.

The funds credited to the various districts for the present fiscal year will, however, remain in the custody of the county treasurer there to be drawn against by the City Council for the particular purposes of each district wherein and for which the tax was levied.

LEGISLATION NOT NEEDED.

Assistant District Attorney Leon B. Clark, to whom has been assigned the task of unravelling the complications arising out of annexation for the affected districts and in so far as they affect county interests, is not apprehensive of any insurmountable difficulties in the way of their adjustment without reverting to special legislation on the subject.

"While I have not gone deeply into the subject I am rather inclined to believe that the apportionment of the tax funds raised in the various districts will be easily made.

"I have read the decision of the Supreme Court in the Pass school district case but have not concluded as to whether the reasoning is applicable to fire, sanitary, library and lighting districts.

"The latter have just gone into operation, having been provided for by the last legislature and taxes are now being paid under those districts that formed under the act and which are now to be included within the boundaries of Oakland. Of course such moneys cannot be expended for any other purposes than lighting nor without the district within which they are levied.

COUNTY EXPENDITURES.

Under the county government act the supervisors cannot expend more than 70 per cent of the amount raised for road tax purposes within the first six months of the fiscal year."

Supervisor Hodge declares that the expenditures and the contracts already let in the outside district will amount to the 70 per cent he is authorized to expend, leaving a balance of 30 per cent that will be available after the first of the year.

In Brooklyn township the expenditures and contracts do not quite reach 60 per cent of the aggregate amount of the fund at disposal for road work.

The total road fund of the district amounts to $47,600, of which about $15,000 will be unexpended and not provided for in contracts when the city assumes control of affairs.

The funds in the other districts formed for various purposes and which have been partially expended are as follows:

Fruitvale, fire, $14,000; Melrose, fire, $3500; Pioneer light district, $1000; Fremont light district, $3500; Fruitvale light district, $9000; Fruitvale library district, $9000.

CLASSIFIED ADS IN THE TRIBUNE PAY BIG RETURNS.

—A— Thanksgiving Turkey FREE

That's Busey's Thanksgiving Offer

Every purchaser of a Universal Range between now and Wednesday evening will receive a fine, big, fat Turkey—ample for the needs of the whole family, no matter how large—if you don't want a Turkey you will receive $7.50 worth of the best enamelware absolutely free.

$1 DOWN THE $1 WEEKLY

This Full Sized Pacific Universal Range Special at **$45.00**

Every Universal Range is Sold Under an Ironclad Guarantee

Only 3 Days More The Universal Girl ends her demonstration Wed. night—don't fail to pay her a visit—*Coffee and Hot Biscuits are served free to her guests*

CARPET SALE

$1.00 Tapestry Carpet Special at 69c Per Yard Sewed, Laid and Lined

This is not a sale of odd lengths—it includes our entire stock of $1.00 per yard Tapestry Carpet—also Tapestry hall and stair carpets—sewed, laid and lined at . . . . . **69c Per Yard**

All The Credit You Want

No matter whether it's an odd piece or two or a whole house full of furniture, Busey will accommodate you.

The Big Furniture STORE Just Outside of the High Rent District

Busey Furniture Co
410-412 SAN PABLO AVE.

Our FREE Rent List Will Save You Time and Trouble When House Hunting

AMUNDSEN SEES FOOTBALL GAME

Norwegian Explorer Prefers Polar Dash, However, to Yale-Harvard "Mass"

CAMBRIDGE, Mass., Nov. 20.—Among the thousands who saw the Yale-Harvard football game today no one enjoyed the spectacle more than Raul Amundsen, the Norwegian Arctic explorer, who is in this country making arrangements for a dash to the north pole next year from Sweden.

Amundsen is the discoverer of the northwest passage and blazed as many Arctic trails as Commander Peary, although he did not succeed in reaching the pole.

"I don't know but that I would rather run the risk of a polar dash than to take my chances out there," said the explorer with a smile, as he particularly here mass-play tumbled the players of the Crimson and Gold Eli into a mussed-up heap. "It would be far less venturesome to cross an ice drift than it would be for an amateur to try to get through that line. I've enjoyed myself immensely, and I want to see some more football, some time.

Amundsen will go to San Francisco and en route will visit Denver. He expressed his belief in Dr. Cook's narrative and reiterated his former declarations of friendship for the physician explorer.

TEAMSTER THROWN FROM WAGON AND MAY DIE

SAN FRANCISCO, Nov. 20.—Daniel Hanlon, 1135 Shotwell street, a teamster, was thrown from his wagon today by a collision with a street car at Ninth and Division streets and sustained internal injuries. He was removed to the Central Emergency hospital, where it is feared that he may die.

ALABAMA RENT BY PROHIBITION

Senators and Congressmen Join in Wrangle and Election Feeling is at White Heat

MOBILE, Nov. 20.—With election day one week off, interest is at white heat in the forthcoming contest in Alabama, the big issue being whether or not to amend the constitution making prohibition statutory.

The legislature was called in extra session three months ago by Governor Comer, primarily to strengthen the already strong prohibition laws in Alabama, and after a bitter fight decided to submit to a vote of the people. The question is as to whether prohibition should be written in the constitution forever prohibiting the manufacture, use or licensing the sale of liquors in this state.

Both sides claim victory and both sides have strong adherents. Both United States Senators Johnson and Bankhead have issued signed statements against the amendments, while the Congressmen are about evenly divided—Representatives Hobson, Burnett, Taylor and Heflin in favor of it, and Clayton, Craig, Dent, Underwood and Richardson against it.

There have already been many fist-cuff fights and blood will likely flow before the election is over.

BOOKMAN'S ESTATE IS ESTIMATED AT $1100

SAN FRANCISCO, Nov. 20.—The will of John Nannery Philan, the pioneer bookseller, who died November 18 was filed for probate today. The estate is valued at $1100 and consists chiefly of cash and a number of rare books. It is left in equal shares to Michael Nannery Philan, a Dublin coachmaker, and Thomas Nannery Philan of Edinburgh, Scotland, brothers. Administration of the estate is in the hands of the public administrator.

Cure Your Rheumatism

Costs Nothing to Try.

Rheumatism, Lumbago, Sciatica, Pain in the Back, have been cured in the real meaning of the word, by a little Stillingia, Iodine of Potassium, Poke Root, Guaiac Resin and Sarsaparilla. Anyone, even a young child can take these remedies in any reasonable amount with perfect safety, and the results have been found to be astonishing. It has been proven that this combination makes up the best rheumatism remedy in existence, having actually cured many stubborn cases of over 30 and 40 years' standing—even in persons of old age.

The five ingredients mentioned above prepared with great accuracy and skill not only in regard to proportion but also in selecting the best material, have been put up in compressed tablet form, and is called "Gloria Tonic." All good druggists keep it.

If you suffer from any form of uric acid in the blood, and have Rheumatism, Gout, Lumbago, Sciatica, this is the way to drive it out of your system in quick time.

Free Trial Coupon

Test this great remedy for yourself by sending this coupon for a free trial package to John A. Smith, 5638 Smith Bldg., Milwaukee, Wis. Fill in your name and address below and you will receive a trial package by return mail absolutely free. It is only in "Gloria Tonic" that you can get the above combination ready for use.

Name . . . .

Address . . . .

City . . ..

Starts Monday Morning at 9 A. M.

BANKRUPT SALE

Donald G. McIvor's Store

Center and Oxford Streets, Berkeley, California

½ ⅓ ¾ Off Regular Prices

The entire stock of Donald G. McIvor, contained in the store, Center and Oxford streets, Berkeley, will be sold at private sale on the premises and continued each day until the entire stock is sold. SALE COMMENCES MONDAY, NOVEMBER 22, at 9 A. M. Positively no goods sold until then. THROWN to the mercy of the public at ONE-HALF, ONE-THIRD and THREE-QUARTERS of the regular price. The adjuster is authorized to sell all or any part of the said stock or fixtures. Not an article reserved. It is a clean sweep. EVERYTHING MUST GO. The smallest prices you ever heard of for the finest and highest grade stock that has ever been thrown on the market. Remember, McIvor carried only the best of its kind, as all those who have known this firm will testify. Everything goes.

Bankrupt Sale of McIvor's Store

2162 Center and Oxford Streets, Berkeley, California

Politics in the Ballinger Case

When the attack on Secretary Ballinger opened in the Irrigation Congress at Spokane, Gifford Pinchot furnishing the text and ex-Governor Pardee framing the indictment, THE TRIBUNE expressed the conviction that the motive was political and personal and the issue presented one of fact rather than principle — that the charges hurled at Ballinger were in reality directed at the whole Taft administration, and were dictated not so much by a desire to protect the public domain from land grabbers and fraudulent speculators as a desire to make political capital for a group of disappointed Republican politicians with a grievance against the President and the dominant wing of the party.

Each succeeding development has strengthened the conviction. The refusal to debate the question of fact or to admit the chance of mistake did not savor of fair intent; and the clamorous denunciation of all who asserted the right of the Secretary to a hearing and judgment on facts demonstrated by impartial investigation as persons in sympathy with criminal raids on the public domain indicated animosity and set purpose rather than a spirit of justice or a desire to promote the public welfare.

The accusers of Secretary Ballinger insisted that he should forthwith be condemned on hearsay charges, largely malicious, and cast out of office as a conspirator against the trust reposed in him. They denied him a right to a hearing, notwithstanding his point blank denial of Pardee's statements that public lands withdrawn from entry by Secretary Garfield had been reopened to location that water power sites situate thereon could be grabbed by agents of a mythical power trust. They said President Taft would show himself in sympathy with monopolists and land grabbers if he did not at once dismiss Ballinger in disgrace from the cabinet.

But the President was deaf to the clamor and instituted an investigation which proved Governor Pardee's charges in regard to water power sites to be utterly without basis of fact. Not a power site has been grabbed during this administration, and with respect to them Secretary Ballinger has pursued precisely the policy instituted by his predecessor while Mr. Ballinger was himself Commissioner of the General Land Office. Secretary Ballinger announced himself unreservedly in favor of conservation and as desiring the passage of laws to make the policy more effective.

As to the Alaskan coal land matter, an issue of official ethics was raised that could not be so readily met and refuted. If Ballinger had in fact, as his traducers asserted, used his official position to validate illegal claims to valuable coal lands, his conduct was inexcusable and his unfitness for high public position demonstrated. But here again arose the crucial test of fact. Ballinger denied the charges, and the President, after a careful examination, decided that they were groundless, and that the Secretary of the Interior had in all respects conducted himself with honor and had duly safeguarded the public interests.

Now, the President is not only a profound lawyer, but has been eminent in both the State and Federal judiciary. His complete exoneration of Ballinger could not be rejected without impugning the Presidential integrity and assuming that the national administration was actually conniving at fraud and condoning official corruption.

It seemed unbelievable that William H. Taft could be so recreant to his trust, so false to the ideals by which he has always professed to be guided. The way the vicious detraction poured out on Ballinger was turned on the President caused a revulsion of public feeling and a popular demand for a fuller and more dispassionate inquiry.

The publication of the Glavis article in Collier's Weekly was so manifestly a covert attack on the President that it accentuated the reaction. On its face it was malicious, extremely partisan and dictated by hostility to the administration. When it developed that Glavis had been sent to Senator La Follette, the anti-administration leader in the Senate, by Francis J. Heney, public suspicion deepened that Ballinger was the victim of a political plot directed against the President himself. The reason why all the Republican malcontents joined at once in the outcry against Ballinger stood revealed. The purpose behind the charge that the administration was permitting water power sites in the inter-mountain region and coal lands in Alaska to be grabbed was laid bare.

Ballinger's complete vindication is near at hand. He has allowed no water power sites to be grabbed by anybody, and he has not assisted the Cunningham claimants to get patents to coal lands illegally located. The Cunningham claims are now being adjudicated at Seattle, and the facts regarding them will be developed by judicial inquiry and be made a judicial record. The Glavis charges against Ballinger are already exploded, and the public can now rest confident that the policy of conservation will be carried out and the coal lands of Alaska protected from illegal entry. Moreover, the Ballinger episode will now take its place in contemporary history as a discreditable piece of personal politics in which an endeavor was made to disgrace and ruin a high-minded and honourable cabinet officer to gratify, on one hand, a malignant personal pique, and on the other, to mend the fortunes of a group of broken politicians with disappointed ambitions and grudges to wreak.

Only one block of the pavement on Franklin street, between Eighth and Fourteenth streets, remains unimproved. Can an improvement of such public importance be blocked by absentee property owners?

Oakland's future is secure. The spirit of progress among its people is in control. The silurians are nearly all dead or converted. The ambition of nearly everybody now is to hasten the consolidation of all of the communities on this side of the bay and also hasten Oakland's advancement to its ultimate destiny as one of the greatest commercial and manufacturing cities on the continent.

The Southern Pacific Company has given positive proof of the fact that it is not an obstructionist to Oakland's water front improvement by promptly withdrawing all objections to the extension of street improvements across its right of way in the Sessions basin (East Oakland) tract.

The more it rains and the faster the grass grows, the higher rises the price of butter to the consummer. It is a gross outrage on the latter that the Produce Exchange or the creameries, or both combined, should force the retail price to 45 cents per pound under existing conditions.

Greater Oakland is jubilant over the events of the past week, of course. Why should it not be? Is it not in fact today the second city in size and importance on the Pacific Coast and forging irresistibly ahead to the first place? Watch it grow.

Within the next three months over $6,000,000 worth of public and private improvements will be under way in the older part of the city of Oakland, without counting what will be in course of development in the new district annexed. That is practical progress, is it not?

A Yolo county correspondent congratulates Oakland on its grand annexation victory of last Tuesday and prophesies that in ten years people from abroad will be visiting Oakland as "The Paris of the World." Of course they will. But Oakland will then be a city, with all the attractions of the Paris of France, with few, if any, of its vices.

Topics Timely and Interesting

Silas Morgan, living on Whidbee Island, Washington, found several dozen cans containing a substance resembling paint, and believing a case of red paint had washed ashore, painted his house with the material. On taking a sample to town he was told that the sticky fluid was pure opium and each can was worth about $800. As he had used or spilled nearly thirty cans of the opium he had wasted more than $9000.

* * *

Pope, like Garrick, made but a poor figure in the witness box. He was cited to appear in defence of Bishop Atterbury when that prelate was tried for high treason in the House of Lords in 1723. "I never could speak in public," he told Spence afterward, "and I don't believe that, if it was a set thing, I could give an account of any story to twelve friends together, though I could tell it to any three of them with a great deal of pleasure. When I was to appear for the Bishop of Rochester in his trial, though I had but ten words to say, and that on a plain point (how the Bishop spent his time when I was with him at Bromley), I made two or three blunders in it; and that notwithstanding the first row of lords (which was all I could see) were mostly of my acquaintance."

* * *

The first attempt to raise ostriches in Australia was made by a Mr. Malcom, who in 1880 brought 100 young birds from South Africa to South Australia. In the following year the Parliament of South Australia enacted a law which granted to the first person who should exhibit 250 ostriches more than one year old about 2400 acres of land suitable for ostrich farming. The conditions were satisfied by the South Australian Ostrich Company, which was founded in 1886 with a capital of $75,000. The company received land near Port Augusta on Spencer Bay, but in spite of this assistance the company has never paid a dividend, although it now possesses 1100 ostriches, all of which were imported from South Africa. There is a still larger ostrich farm on the shore of Lake Albert, and smaller farms are scattered through the colony.

In New South Wales ostrich farming was first attempted in 1897, by Barraclaff, who imported six pairs of ostriches from northern Africa, and now possesses eighty-four birds.

Queensland and Victoria possess only small ostrich farms, which have not produced very encouraging results. In all there are now about 200 ostriches in Australia. The interior feathers are used at home and the more valuable ones are expected, chiefly to Germany.

French Courts And Our Own

While Americans, accustomed to harsh criticisms of their court methods, have been amused at the procedure in the Steinheil case, they have reason to be surprised that M. Barthou, the French Minister of Justice, moved by criticism in the English press, will suggest changes in the French way.

Our own courts are not above reproach, but the reproaches are of a different kind. Fundamentally, our system stands the closest inspection and our methods of introducing testimony and rules of evidence are happily in accord with fundamental conviction of justice. The common law, the source of our system where it has not been actually retained, is a splendid elaboration of the rules of common sense. We fare well when we adhere to it, and we have difficulties when we stray away from it.

The fault in this country is not the result of the use of the common law but of its abuse. France needs a radical change of system. We need only a readjustment in which distressing technicalities and fly-speck stilliness will be eliminated.—St. Louis Post-Dispatch.

Great Growth of Boll-Weevel

The boll weevil is undoubtedly the most serious menace the cotton planter has ever faced. Until it arrived there was apparently nothing to prevent a steady increase in cotton production answering to the enlarging demands of the world, as it was generally held that within the area now devoted to cotton raising there could be produced double the present crop. This bright outlook faded before the weevil, although the earlier apprehensions of a possible abandonment of cotton raising as a result of its ravages have subsided.

In 1895 the weevil was not known in this country outside of a few counties on the southern Texas coast. By 1908 it had extended northward over much of eastern Texas, and in October of that year it established isolated colonies in Louisiana. By 1906 the enemy had entered nearly all of the cotton counties of Texas, had overspread Louisiana, and was present in parts of Oklahoma and Arkansas, and it has since invaded Mississippi.

Some idea of the damage wrought may be obtained from a comparison of yields in ten counties that were free from the weevil in 1899, but badly infested in 1902. The yield in the latter year was only 47 per cent as great as in the former.

The pest is hard to exterminate on account of its habits and rapidity of growth and multiplication. As its name indicates, the boll weevil passes nearly all of its life in the fruit of the plant, and cannot be reached with poisons. From egg to adult stage requires but fourteen days, and a single pair will lay enough eggs in a season to reproduce 134,000,000 individuals.

Much good was expected from the introduction of the Guatemalan ant, in its own country the natural enemy of the weevil, but this importation succombed to changed climatic conditions. A native ant, however, known as Solenopsis geminata, and which travels up and down the cotton stalk, has taken issue with the weevil, fight fighting him as an interloper and later hunting him out as an article of diet. According to the bureau of entomology, Solenopsis geminata is responsible for the destruction of more than half the weevils that fall before their various natural enemies. Good results have followed the introduction of new cultural methods, such as burning the cotton stalk in the fall as soon as possible after the last of the crop has been gathered, and by inducing speedy maturity of the following season's crop through early planting and the use of fertilizers.—Northern Picayune.

Antitoxin a Fatigue Remedy

No one substance is able to neutralize all fatigue substances and restore the broken-down material. Only recently still another aspect has been given to the question by the investigations of a young German scientist named Weichardt. He finds that the injection of the extracts of fatigued muscles into fresh animals produces all the symptoms of fatigue, and even death by apparent exhaustion if the dose is large enough. So far the results are in accord with experiments already mentioned, but he now goes a step further and finds that repeated injections of medium doses of this toxic extract of fatigued muscle develop an antitoxin in the blood of the injected animal, and it is soon able to stand many times the fatal dose of the extract. This fatigue antitoxin has been separated from the blood and administered to fatigued animals, with the result that they recover very much more quickly than usual. When given at the same time that the toxic extract of fatigued muscle is injected, the latter has no effect.

This antitoxin has also been put in the form of tablets and given to human beings, with the result that records of the contractions of some of their muscles prove them to be very much more resistant to fatigue than when the antitoxin was not given. In some cases they were able to do nearly a hundred per cent more work before exhaustion, and this without any apparent after effect. Comparison of these results with those from other agents mentioned prove this substance to be by far the most efficient antidote for fatigue.—Harper's Magazine.

RAILROAD TRAFFIC NEWS

It is announced that after November 24 the Chicago, Milwaukee and St. Paul will no longer make through freight rates on Oriental traffic. It will follow the policy of other trans-continental lines in exacting the same revenue on traffic moving to the Orient that is charged on traffic for Pacific coast points.

Montreal, which has been receiving a large share of the grain which comes from the West and is bound for Europe is now receiving far less, and it is said that the grain is going by way of Boston because at this time of the year marine insurance is considerably cheaper on vessels sailing from Boston.

In one month this fall, during the sale of low-rate tickets for homeseekers, the Oregon Railroad and Navigation Company carried 7164 passengers of that class into Oregon and Washington. Last year the homeseekers' tickets were sold for two months, and in that time the number of passengers carried by this road into the States named was 34"7.

The Morgan and Mallory steamship lines announce increases on freight rates from New York to Texas points November 15 on canned goods, from 12 cents to 15 cents per 100 pounds; agricultural implements, from 25 to 30 cents; machinery, from 25 to 30 cents; bagging from 12 to 15 cents; beans and peas, from 15 to 17 cents; baking powder, from 20 to 33 cents.

The elevators at Fort William and Port Arthur now contain about eight million bushels of wheat and, by reason of good crops and the opening of a considerable section of the Grand Trunk Pacific, the movement of grain to Lake Superior is very heavy, and it is expected that ten million bushels will have to be sent out from the ports named in the first week of December. The shippers are anxious lest the supply of vessels may be inadequate.

The Chicago, Milwaukee and St. Paul last week took four carloads of silk from Tacoma to Chicago in a trifle less than ninety-two hours, and the cars were delivered to the Pennsylvania lines within 11 minutes and reached Jersey City at 1 p. m., November 5, or in 116 hours from Tacoma. The distance from Tacoma to Chicago is 2235 miles, making the rate of speed 24.3 miles an hour. From Chicago to Jersey City, 905 miles, the rate was about 36 miles an hour, and for the distance through 3140 miles the average rate of speed was about 26.8 miles an hour.

It is announced that the Grand Trunk Pacific will build a fleet of large steamships for use on the Pacific ocean when its railway line shall have been finished to Prince Rupert. It is given out at Toronto that the Canadian Northern is to establish a steamship company to build vessels to connect with the road, both on the Atlantic and the Pacific. The time when this road will reach the Pacific is somewhat distant, but the officers of the company say that the government of British Columbia has agreed to grant them all desired concessions.

The Development of Divorce Law

"Divorces obtained without publicity. Names of witnesses and correspondent carefully concealed. Secret trial before referee. Decrees procurable in remote rural districts."

The foregoing is an imaginary advertisement; yet it represents precisely what was done by the attorneys, referee and Judge who conducted the Astor divorce suit, which has recently terminated in a decree in favor of the plaintiff, rendered in the Supreme Court in this State, in the Ninth Judicial District, by the direction of Justice Isaac N. Mills, sitting at New City, in the county of Rockland.

The good people of this State are shocked at things of this sort when they occur at Reno in the State of Nevada, or at Fargo in the State of North Dakota; but they seem to be utterly indifferent to the objectionable character of such practices when carried on in their own courts.

The distinguished counsel who figured in this litigation would doubtless resent being characterized as divorce lawyers, and if asked to act in any ordinary matrimonial action for absolute divorce or separation would notify the applicant in no uncertain manner that they had never soiled their fingers with divorce business. However, it makes a great deal of difference whose ox is gored. When the parties are millionaires enjoying a high social position, the objections to acting in a divorce suit sink into utter insignificance. The wheels of justice move smoothly and noiselessly; the Judge appears to know what is coming almost before counsel have addressed the court; he orders the record of the proceedings to be sealed up and kept secret at the mere intimation of a desire that this course shall be taken; and the public is told as a justification for these methods of procedure that they are adopted in order to protect the feelings of the children of the marriage and to prevent the disclosure of the "sickening details" which are apt to characterize the evidence in such cases.

This is all very well; but we do not hear much about these objections to publicity in the ordinary run of divorce cases. If there is any publication of the evidence in suits of this sort the responsibility therefor rests with the newspapers and not with the courts; and decent newspapers are by no means disposed to err in this respect to the injury of public morals.

The truth is that such proceedings as have been had in the Astor case tend to confirm the popular impression that there is one law for the rich and another law for the poor. We have repeatedly said, and we believe, that this impression generally speaking is quite erroneous; but we are extremely sorry to be compelled to admit that it finds a good deal of support in this incident.—New York Sun.

Anent the Virtue of Work

It was Robert Louis Stevenson who first struck the modern note of the gospel of salvation by work. He enunciated the idea that the men and women who "do things" are the only ones fit to be saved, and that the lazy man is the only one deservedly and irretrievably singled out for damnation.

More and more as the world gets busier, as daily life takes on larger activities and the scope of man's usefulness is increased and his horizon broadened, does this gospel of salvation by work beat its lesson home. The daily press—the true mirror of popular feeling—is full of it. The successful books of today are the books that deal with work well done. Our magazine literature is practically given up to the Burbanks, the canal diggers, the railroad-builders, the statesmen—to the men who do things.

There is rather a striking article in one of the popular magazines this month by a well-known actress who writes on "What My Career Means to Me." The writer is Mrs. Leslie Carter. Here is a woman managing her own affairs, conducting her own business and whose whole life—since she was thrown on her own resources—has been devoted to work upon the stage. Now, at maturity, when it comes to her to figure up what her career has meant to her, you find her dwelling not on her success or her triumphs, but simply on the virtue she has found in work. The one great lesson this well-known actress has learned from her years of experience, she sums up thus:

And so, if I would sum up in a word what my career has meant to me, I should say: Work and Hope! Nor need it matter much what the work may be. With George Herbert we may remember that:

Who sweeps a room as by Thy laws,
Makes that and th' action fine.

To think thus is to have courage to front the future bravely; to do your work in the world with all your might, nor to care greatly if you be misjudged or misunderstood.

This note as to the importance of work as a means to happiness is the note that is struck by all the men and women of the world whose accomplishments have won for them the big rewards of life. And the rest of us who may not aspire, perhaps, to great things, but who have our daily tasks and constantly recurring duties, should find inspiration and help in the thought of the virtue that lies in the work itself—and that well done! "Work and Hope!" is the slogan of the successful ones in the world. It is a motto that spells success and happiness.—St. Louis Times.

THE FIRELESS LOCOMOTIVE

Fireless locomotives are from the Fatherland. They are simple, ingenious and economical. They are not only a success but practically the only type of motive power which can be recommended for plants where the question of fire precaution is a first consideration. They have no fire box.

The machine resembles the ordinary type minus the fire box, funnel, and like attachments. It is not suited for uninterrupted railway service, but must keep near the source of supply, the boiler of some local power station. At this station the tank of the locomotive is filled with steam, and on this steam supply the machine is run for four or five hours doing ordinary switching work. It is really an accumulator engine, the necessary power for which is supplied by a quantity of heated water.

The water supplies the steam. In default of the fire the steam development is effected at the expense of the heat contained in the water. And the engine works with a constantly decreasing power. This type of engine offers absolute safety against fire which might be caused by flying sparks. And all smoke nuisance is eliminated.

There is marked economy, since the cost of producing steam in stationary boiler plants is less than when produced by ordinary fire locomotives. The fact must not be lost sight of that only one man is required to run the engine. There are little or no repairs needed on one of these machines. Since there is no fire box the strain on the boiler is practically nil. The engine can be made ready for work at a moment's notice.—New York Herald.

Bachelor's Musings

Humanity borrows its wit and steals its ideas.

Women remind us of angels because they are always flying around.

A man and his wife have quarrels so she can tell everybody they never do.

Marriage is the process by which a woman tries to get a job as boss.

THE GERMAN NAVY LEADS

British and German naval rivalry forms the subject of a carefully reasoned article in Gil Blas this morning. The writer, M. Charles Bos, asserts that a comparison of British and German warships will convince every competent observer that the balance of superiority is on the side of Germany.

He asserts that German vessels are being better armed and better served, and that their crews are better trained. Furthermore, he points out that the German coast is strewn with submarine mines, defended by extraordinary supplies for torpedoboats and destroyers kept at the highest pitch of efficiency.

The British navy, on the other hand, he says, is weakened by internal dissatisfaction and dissensions. Desertion which is almost unknown in the German navy, is prevalent in the British navy.

British admirals detest one another, he says, and combat each other's views. The first lord of the admiralty, Sir John Fisher, is violently criticised by Lord Charles Beresford.

In fact, M. Bos points out that the British navy, divided into Fisherites and Beresfordites, shows what loss in efficiency must result to it from such conditions.—New York Herald.

Mr. Taft's Program of Work

In the course of his 13,000-mile swing around the circle Mr. Taft made an average of five speeches a day. Among the many measures he advocated are the following:

Increased powers for the interstate commerce commission, so that it shall have authority to regulate the issue of railroad securities on a sound basis, to determine the proper classification of freight, to institute of its own accord complaints of discrimination in rates, to compel connecting carriers to form through routes, and to fix and apportion rates among carriers.

The prohibition of railroads from holding stock in competing roads, the authority for railroads to make rate agreements with the approval of the interstate commerce commission, and the creation of a new court to pass on appeals from the decisions of the interstate commerce commission in fixing rates.

The compulsory adoption by the railroads of additional safety devices.

The creation of a central bank of issue, controlling the Treasury reserve and prepared to guard against currency stringency.

Postal savings banks.

An amendment to the Sherman anti-trust law making it apply only to trade monopolies and not to railroad combinations.

The adoption of the income-tax amendment to the United States Constitution, such tax to be resorted to only in national emergencies.

Temporary suspension of the agitation for further revision of the tariff.

Ship subsidies for the development of the merchant marine.

Federal legislation against the boycott as well as governing the issuance of injunctions.

Further conservation of national resources.

Forest preservation.

Internal waterways improvements, but strictly according to the merits of each project considered in its national bearing.

Legislation imposing restrictions upon the transfer of water-power sites to private control and providing for the fixing of rentals and the regulation of rates to be charged.

Reforms in the mineral land laws so that the surface of the land and the coal and other mineral deposits shall be treated separately, with leases on the royalty system or sales to miners.

A congressional commission to investigate the law's delays in the Federal courts and to devise a system for securing quick and cheap justice in the Federal courts that shall serve as a model for the States.

Here is a program sufficient to keep Congress busy for the rest of Mr. Taft's administration.—New York World.

Pointed Paragraphs

All news isn't as black as it is printed.

Neighbors usually try to do as they expect to be done.

After all there is a good deal of humanity in human nature.

Most of the fish in small puddles imagines they are big.

A promoter is a man who enumerates his poultry before it is incubated.

The grass widow usually knows enough to make hay while the sun shines.

But little outside sympathy is wasted on a widow and a widower who get married.

When a man is discharged he thinks his former employer made the mistake of his life.

When the church collection plate comes your way it's up to you either to hand out or get out.

If a women is willing to listen to a man it is because she has no more nail to unload.

ANNOUNCEMENTS ANNOUNCEMENTS

Buying a Piano From Us This Week Means You Save From $150 to $225

Pianos That Sell From $375 to $450 at $237

$10 Cash and $6 Per Month

Store at 557-559 Twelfth Street, Opposite Orpheum Theatre—Open Evenings Until 9.

If economy appeals to you and your home is pianoless, now is the opportune time for you to make a purchase. People bought pianos from us last week who had not expected to buy for a year. If you buy now it means a saving on the purchase price of a piano of from $150 to $225. This is your chance to purchase a piano if you ever intend to buy. Such piano quality as we are now offering for the price has never been known in history. This is not an exaggeration, but an actual fact. Call at our warerooms and convince yourself. There is certainly no excuse for your being without a piano, as any young man or woman, husband or father that earns anywhere near a fair salary can take advantage of the sale we are now holding. For instance, you can have a piano that ordinarily would cost you from $375 to $450 at the price of $237. This delivers the piano in your home, with stool, and then all you pay is $10 cash, and the balance in easy monthly payments, as low as $6 a month if you wish.

TWENTY CENTS A DAY.

Stop and consider that you have probably promised yourself that you would have a piano in your home when you were able to afford it. Surely out of your income you can spare 20c a day, and while you are paying you get the use of the instrument. It means that by laying aside 20c a day from your earnings you not only are making an investment that your whole family will profit by, but that you are supplying your home with a piano which no home is complete without. In addition to this we wish to strongly impress upon you that if you buy now you save from one-third to one-half the purchase price of a piano.

SCORES OF HAPPY HOMES.

Last week scores of homes were made happy by us, and there is absolutely no reason now why every home should not have a piano. We have in our Oakland store at 557-559 Twelfth street over two hundred new pianos that must be sold. Among the stock are such well-known makes as the world renowned Chickering, the artistic Sohmer, the old reliable Decker, the musician's favorite Kimball, the Schubert, the Marshall and Wendell, and over twenty well-known and high grade different makes. You will find during this sale we are holding that our prices are the lowest ever made and that more real piano value can be obtained now for less money than ever before. Now is the time to buy and if you can't call at our warerooms write us for special bargain list.

A FEW OF THE MANY SPECIALS IN USED PIANOS.

Think of being able to purchase a regular $550 Knabe piano (slightly used) at $245; a $525 Fischer piano at $217; a $475 Emerson at $214; a $475 Gabler piano at $210; a $245 Hallet & Davis piano at $183, and a dozen of other pianos of well-known reputation that are all in as good condition as brand-new instruments at like prices. Then we are also offering fifteen square pianos, good makes, at $35 each. Terms as low on these pianos as $1 per week.

OUR GUARANTEE.

Every piano sold by us during this sale is sold under our unconditional guarantee, which means that if piano is not exactly as represented money will be cheerfully refunded. Every piano sold includes free delivery, with stool, and if you buy now we absolutely guarantee you a saving of from $150 to $250 on the purchase of a new or used piano. Don't delay buying. Act at once, as this is your opportunity.

EILERS MUSIC CO.,
557-559 Twelfth St., opposite the Orpheum Theater, Oakland.

GRAND JURY TO PROBE TONG WAR

Investigation of Chinatown Murders Is Ordered By District Attorney

SAN FRANCISCO, Nov. 20.—An investigation of the highbinder wars which have lately terrorized Chinatown's inhabitants has been inaugurated by the District Attorney's office and Assistant District Attorney William Hoff Cook was yesterday detailed to investigate the recent murders that have grown out of the feud between the Yee and Yick families. Cook made the statement yesterday in Judge Dunne's court that in all probability the grand jury will be furnished with evidence concerning the murders.

Cook made the announcement while opposing an application for a writ of habeas corpus made by Lee Suet, charged with the murder of Yee Foon Woo on November 2. Grant Carpenter, who appeared for Suet, declared that his client was the victim of Chinese enemies who were swearing to criminal informations in haphazard fashion.

"Mr. Langdon has directed me to investigate these murders," said Cook, "and I have already entered upon that investigation."

"You shall agree with me, Mr. Cook, that these informations have been sworn to promiscuously," said Carpenter.

"Well, we know that Chinese have been shot down and we are going to stop it," said Cook in reply.

Judge Dunne suggested that the inquiry should be brought before the proper authorities and "not by lawyers who are advising lawbreakers."

"I find," said Carpenter, "that they are simply getting Chinese to hold up their hands and swear to any old information against any picked man."

"Who is doing this?" inquired Judge Dunne. "Some white man?"

"Porter Ashe is their attorney," Carpenter answered.

Cook brought the proceedings to a close by announcing that it is his idea to take the matter up before the grand jury.

TWO CENT FARE ON RAILROADS FAVORED

SAN FRANCISCO, Nov. 20.—The executive committee of the Commercial Travelers' Congress for the Pacific Coast has adopted the following resolution in reference to its movement for two-cent fare:

Resolved, That we, the Executive Committee of the Commercial Travelers' Congress, representing the undersigned organizations, indorse any and all movements by responsible parties conductive to a two-cent per mile interchangeable railroad mileage ticket.

We hereby notify the merchants and business men of California that we are not engaged in any such movement at the present time.

And particularly caution the public that we are not in any way connected or identified with the publication called "Pacific Commercial Traveler," nor are we soliciting any subscriptions for the above purpose.

(Signed)
UNITED COMMERCIAL TRAVELERS,
TRAVELERS' PROTECTION ASSN.,
SAN FRANCISCO COM. TRAV. ASSN.,
PACIFIC COAST COM. TRAV. ASSN.

CHILD TRAIN WRECKER BOUND OVER FOR TRIAL

READING, Pa., Nov. 20.—Mahlon Long, ten years old, was today held for court by Magistrate Maston, the charge of attempting to wreck one of the Reading railroad's fastest passanger trains by placing fish plates between the rails.

When It Is Kidney Disease, You Must Be Careful

The way to prevent these deadly dangers is to know what to do, and then do it. The real danger is delay.

The ominous signals of quick approaching disaster to health (and life itself) are the insidious symptoms of Kidney and Bladder Disease. If you have noted their presence—take warning—now, before it is too late.

You may have felt only an occasional "crick in the back" when rising, or have observed a slight sediment from your urine—or, perhaps, noted spells of irritableness, langour and nervousness, etc.—or some soreness of muscles that your work will not account for. But—take care! These symptoms will grow and multiply—until, perhaps, you are past help. **DeWitt's Kidney and Bladder Pills** are a thoroughly efficacious treatment, designed for just such symptoms as these—and for what such symptoms quickly lead to.

For these symptoms—and many others of a similar nature—surely and plainly indicate deadly uric acid poisoning of your system. There can hardly be any mistake about that. The great mistake will be, if you neglect them.

Uric acid poisoning means diseased kidneys and bladder—then chronic inflammation of the Kidneys, Bladder and passages, inflammatory rheumatism, gravel and gall-stones, chronic nervous disorders, dropsy, diabetes, Bright's Disease, etc.

DeWitt's Kidney and Bladder Pills have speedily rectified conditions such as these, in multitudes of cases—in fact, wherever they have been taken and given an honest, conscientious trial. They are marvelously effective in any ailment of the Kidneys and Bladder.

If you have observed any of the symptoms of these treacherous diseases—and you want to know just what these Pills will do for you—you can learn all about them—without one cent of expense. That is just how confident their manufacturers are.

Here is what is offered you: A trial of **DeWitt's Kidney and Bladder Pills** will be forwarded to you—and at once—absolutely free of cost—if you want them. E. C. DeWitt & Co., Chicago, want every man or woman who has the slightest reason to believe that he or she is afflicted with Kidney and Bladder disease, to have a trial box of these Pills, free, so that each and every one may know just how good and helpful they are. Write for this free trial of treatment to-day.

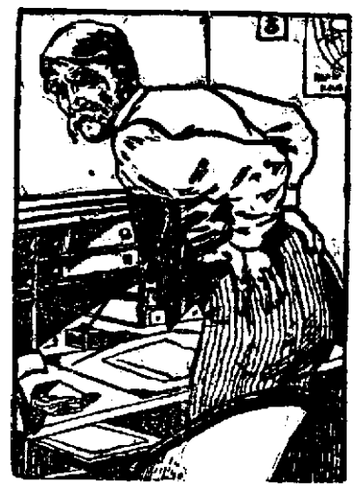

SOME TESTIMONIALS

Mr. David A. Bugh, merchant and postmaster of Gasconade, Mo., says: **"DeWitt's Kidney and Bladder Pills** have done wonders. While I have Bright's Disease and diabetes in its worst form, I gave up all the treatments I could learn of, and concluded to quit, but was persuaded by Mrs. Bugh to try your Pills, and did so by taking one and one-half boxes.

"I feel like a new man, and would live many more years. I am 65 years past."

Mr. Bugh writes a few days later: "I am doing so well and improving so fast in health. I am proud and happy to let any one know what **DeWitt's Kidney and Bladder Pills** have done for me and others who are using them now. Not one is using them but who is improving.

"I am almost back to myself again. I have been treated for Bright's Disease by some of the most prominent physicians."

Mrs. P. M. Bray, Columbus, Ga., says: "I was very sick. My doctor told me I had kidney trouble. The water I passed looked to be half blood. I took medicine from the doctor for three weeks, and it did not do me any good. I first got two samples, and the second day could see a change, and I have taken in all about three boxes of **DeWitt's Kidney and Bladder Pills**, and I am now well and the Pills are what cured me."

DeWitt's Kidney and Bladder Pills

PROMINENT RAILWAY MAN DIES IN SAN FRANCISCO

SAN FRANCISCO, Nov. 20.—C. L. Canfield, one of the best known railroad men on the Pacific coast, died at his home in this city at 6:30 this morning of Bright's disease.

For the past seventeen years Mr. Canfield had been general agent for the Chicago, Milwaukee and St. Paul railroad. He was a pioneer of California, having come here with his father from Connecticut in the old mining days. He was railroad editor of the Chicago Times twenty years ago, and filled that position in such a manner as to call attention to himself from railroad officials throughout the entire country. In 1892 he was appointed by the Chicago, Milwaukee and St. Paul railroad to the agency here, and he was actively engaged almost up to the time of his death.

Young Girls Are Victims of headache, as well as older women, but all get quick relief and prompt cure from Dr. King's New Life Pills, the world's best remedy for sick and nervous headaches. They make pure blood and strong nerves and build up your health. Try them. 25c at Osgood Bros.

SEPIA PRINTS EXHIBITED IN CAMERA CLUB ROOMS

SAN FRANCISCO, Nov. 20.—The exhibit of beautiful sepia enlargements now on the walls of the California Camera Club will continue until the end of the month. These fine large studies are among the best ever shown by Professor O. V. Lange of the University of California, and are well worth seeing. The illustrated lecture, entitled "The Fairyland of the Pacific," given under the auspices of the club by D. E. Bernays on Friday evening, November 19th, at Christian Science Hall, attracted a large attendance and was keenly enjoyed. Many excellent slides of scenes down the peninsula as far as Monterey were shown.

800 MEN KNOCKED OUT OF WORK.

MAHONEY CITY, Pa., Nov. 20.—Because of the continued drought in this section, Jones Delano & Company shut down their Boston Colliery in which 800 men were employed. Unless rain relieves the situation many other collieries will be forced to close.

Alteration Sale—extensive reduction in fine millinery. S. F. Conniff, 448 13th st.

Household Bills Paid

Every Month for Life

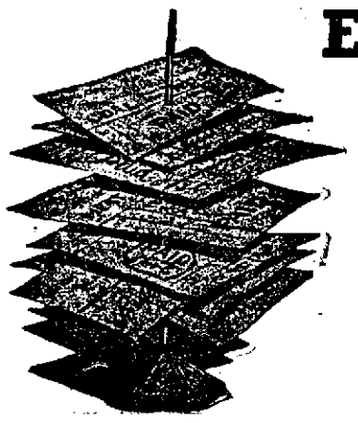

by Monthly Income Checks of

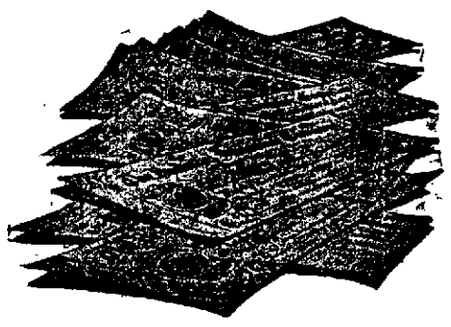

The Prudential

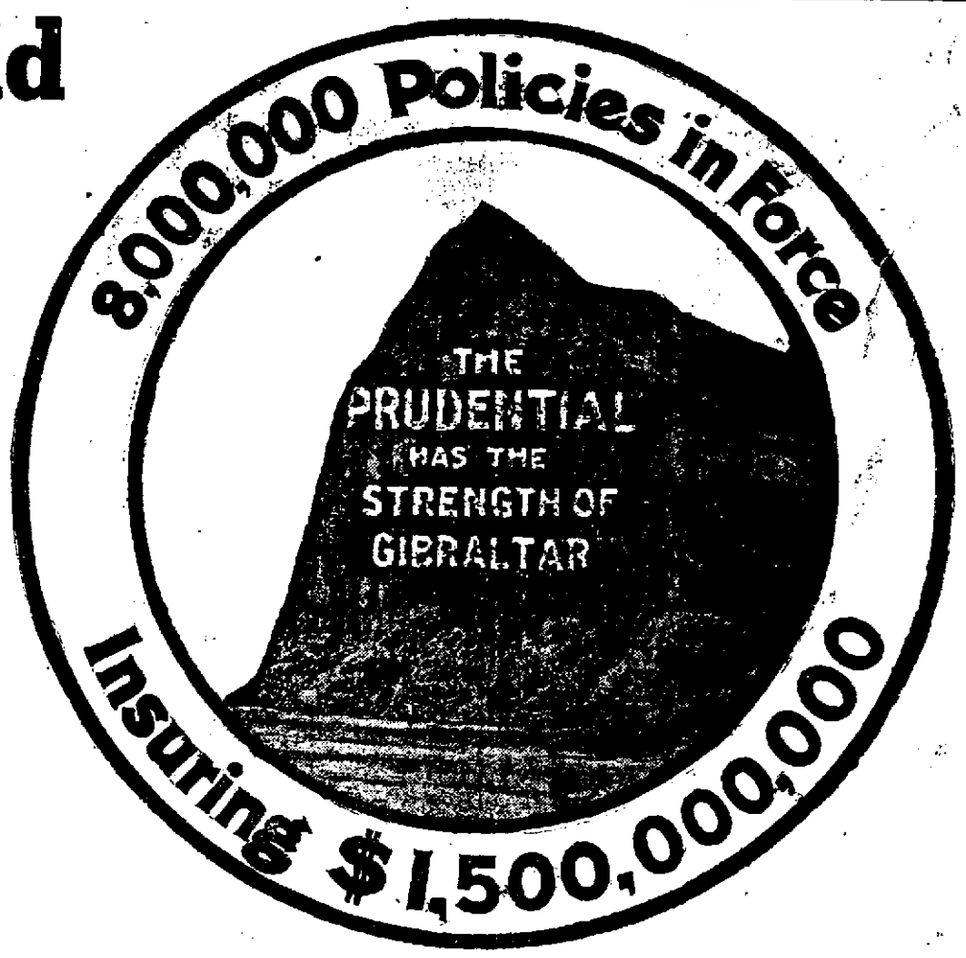

This Newest Monthly Income Policy gives cash payment at death of Insured and then a regular monthly income for your wife for 20 years or for life—all guaranteed

Cost is Low **Illustration:** $1230 Cash, and $50 a month for life costs, on the Whole Life Plan, if age of Insured is 30, and age of Beneficiary, 25, $221.40 per Year, an average saving of $18.45 per Month, NOW

Ordinary policies. Ages 15 to 66. Both sexes. Amounts, up to $100,000.

THE PRUDENTIAL INSURANCE CO. OF AMERICA
Incorporated as a Stock Company by the State of New Jersey
JOHN F. DRYDEN, President. HOME OFFICE, NEWARK, N. J.

Agents Wanted to write Industrial and Ordinary Life Insurance
Good Income—Promotion—Best Opportunities—Now!

Prudential Agents are now canvassing in this vicinity. They have a most vital story to tell of how Life Insurance has saved the home, protected the widow, and educated the children. Let them tell it to you.

BRANCH OFFICE IN OAKLAND
A. J. TUCKER, Supt., Rooms 232-6 Bacon Building., Washington, 11th and 12th Streets

Suffering Women

A $1.00 Box—And My Valuable Book—Both Free.

Just My Healing Method — And Pains of Years Quickly Vanish.

Some women go along in life suffering untold agonies, while others enjoy living, never know an ache or pain. Why is this? I am a woman and had my share of pain. My share, I say, and I mean it. Such suffering as only a woman stands in silence, but I helped myself, and I say to you sisters who suffer from Leucorrhoea, Ulceration, Inflammation, Laceration, Tumors, Painful Periods, Ovarian Troubles, Pains in Back, Bowels, Bearing-down, Desire to Cry or Hot Flashes, you are foolish to suffer longer. Write me, and I will mail you a $1.00 box of my Healing Method Free, also my valuable book which explains, Why Women Suffer So. Doctors don't understand your troubles, and they can't help you. Don't suffer longer. Just tell me where your pain is and I will mail you the $1.00 box and the book, both free of charge. Mrs. Sarah Furman, 179 Athenaeum Bldg., Chicago, Ill.

QUEEN HAS CHANGED NAME THREE TIMES

LONDON, Nov. 20.—"Few peers have changed their names as often as has Lord Ancaster," remarks M. A. P. "Originally he was plain Mr. Gilbert Heathcote and when quite a young man he succeeded his father as second Lord Aveland. Many years later he became Lord Willoughby de Eresby and in 1892 he was created first Earl of Ancaster."

SCENIC BOULEVARD WILL BE EXTENDED

Tentative Surveys for Foothill Road Made Through Mills College Campus

That the foothills boulevard of East Oakland is to be extended westward from the angle at the head of Yoakum avenue, through Seminary Park and Dimond to Fourth avenue terrace, was intimated yesterday when it became known that a tentative survey had been made along the line of the proposed thoroughfare through a part of the campus of Mills College.

The Laymance Real Estate Company, the Realty Syndicate and other holders of land in the district involved have dedicated the right of way for three of the four miles of roadway. It is believed that the right of way through the Mills College property and other nearby lands can easily be obained.

It is proposed to build a boulevard similar to that which was lately built by the county along the foothills and which was used during the recent automobile races. It will commence at the head of Yoakum avenue, where the present boulevard turns southward from the old county road. It will follow the latter thoroughfare to Seminary avenue, thence through the Mills College grounds, following the Oakland Traction Company's right of way, through vacant territory to the head of Hopkins street and thence through Dimond to the Fourth avenue terrace.

B'NAI B'RITH TO HOLD MOCK DIVORCE TRIAL

The members of the Independent Order of B'nai B'rith have been extended an invitation to attend a mock trial to be held Tuesday evening in I. O. B. B. Hall, San Pablo avenue, when a divorce case will be pleaded by young attorneys who are affiliated with the order.

The trials held in the past have attracted much attention and have been very enjoyable. It will be a public affair and the doors will be thrown open at 8 o'clock.

Milton Schwartz will appear for the defendant, while Gus C. Ringolsky will prosecute the case. Benjamin Silverstine will act as the judge. Among the witnesses who will testify are J. Heyman, Jeffry Salinger, Mr. Mazor and M. Marks.

SANTA ROSA ELKS APPEAR IN "A NIGHT IN BOHEMIA"

SANTA ROSA, Nov. 20.—There was a brilliant party and reception at Elks' Hall last night when the seventy-five young men and women who participated in the Elks' big show, "A Night in Bohemia," were entertained. The beautiful Elks' Hall was elaborately garlanded for the occasion, hundreds of chrysanthemums being used as one feature of the decorations. For the pleasure of themselves and their friends the large and merry company gave some of their "stunts" over again.

Mr. and Mrs. H. Goodman Celebrate Golden Wedding

MR. AND MRS. S. GOODMAN, who celebrated their golden wedding yesterday.

Mr. and Mrs. H. Goodman of 1360 Brush street, prominent members of the First Hebrew Congregation and pioneers of the city, yesterday celebrated their golden wedding anniversary, having been married in New York City November 20, 1859. They will also receive their friends today at their home, the reception being planned to afford opportunity to those who were unable to greet them yesterday to extend felicitations.

Mr. and Mrs. Goodman came to San Francisco around the Horn in 1862. After several years they removed to Plumas county, where Goodman engaged in general business until 1892, when they purchased property in Oakland and removed to this city, where they have since resided. Since making their home here Goodman has retired from active business.

Both Mr. and Mrs. Goodman are 79 years of age and in excellent health, and each enjoys life with as much zest as twenty years ago.

LAUNDRY LABOR WINS ITS FIGHT

Labor Council Lifts Boycott, Refuses Portola Assistance and Indorses Hetch-Hetchy

SAN FRANCISCO, Nov. 20.—The laundry workers have won their controversy with the Hayes Park laundry, after many months of agitation and boycotting. The firm has agreed to abide by union rules and pay the schedule of wages employing union men and women exclusively. This victory was reported to the Labor Council Friday night. The council thereupon lifted the boycott. The laundry workers stated that they were having trouble with the Peerless Rough Dry laundry. It was said that the concern refuses to sign the agreement and falls to pay the scale. A request was made for a boycott. The matter was referred to the executive committee.

A request from the Portola festival committee for a donation to make up the deficit of $10,000 was filed. Supervisor-elect Walsh suggested that James D. Phelan, Louis Sloss and other millionaires should make up the shortage, as he felt they had derived the most benefit from the festival.

HETCH-HETCHY INDORSED.

Delegate Michael Casey reported on the project of the municipality for securing its own water supply. He explained the attitude of the Spring Valley Company and made the point that the voting of the $45,000,000 bond issue would not preclude the city acquiring the Spring Valley plant. He urged the trades unionists to support the bond issues.

Delegate J. O. Walsh, chairman of the organization committee, stated that a strong organization of chauffeurs was being effected. At present there are 175 on the roll. By January 1 he expected between 300 and 400 chauffeurs would be in the union.

A boycott was declared against five barber shops on Ellis street for violating the trade rules of the Barbers' Union.

The monthly meeting of the Asiatic Exclusion League will be held tomorrow afternoon at 2 o'clock at the Labor Council Temple, 516 Fourteenth street.

SIXTY-EIGHT WOMEN OUT AFTER THREE CLERKSHIPS

SAN FRANCISCO, Nov. 20.—The civil service examination for clerkships in the San Francisco Postoffice closed yesterday with the examination of women. There were sixty-eight in the class. The average number of women who are sworn in as clerks in the postoffice annually is about three. Under the circumstances it will take considerable time for all of those in yesterday's class to get positions, even if they qualify at the examination.

Vacancies only occur through marriage, death or resignation of the incumbents. The records show but few vacancies have been made for the first and third reasons.

The next examination of importance by the Federal Commissioners is that for examiners of accounts and clerks for the Interstate Commerce Commission. It is preferred that the successful applicants be railroad accountants. The salaries run from $1200 to $3000 a year. A large number have registered.

LE TRES JOLI CLUB TO GIVE SHOW SOON

The Le Tres Joli Club gave a whist party at their clubrooms Tuesday evening. An enjoyable evening was spent by the many friends and club members, prizes being awarded to those scoring the highest. President L. Rabjohn receiving the booby prize.

After the game the floor was cleared for dancing, followed by a number of musical selection rendered by Miss Ramona Radcliff, Miss Leona Tisch, Mr. Carl Lilla, Mr. Frank Loughery and Mr. M. Herspring. On Monday night the club held a smoker.

The club members are now being drilled for a minstrel show to be put on in the near future under the able direction of C. Harold Ward.

NEW PARK TO BE CREATED MONDAY

San Francisco Commissioners Worried Over Choice of a Name

SAN FRANCISCO, Nov. 20.—The Board of Supervisors will finally pass Monday the ordinance providing for turning over to the Park Commission the 203-acre tract formerly known as the Golden Gate Cemetery, but which from now on is to be a public park. Mayor Taylor has announced that he will sign the ordinance immediately upon its final passage, and there will be nothing thereafter to delay the Park Commissioners in making improvements.

The selection of a name for the new park is another question which is exciting much interest, the fact that the making of a choice lies with the Park Commissioners not preventing the general public from considering suggestions. Portola, St. Francis, Lincoln, Pacific View and Balboa are some of the suggested titles which are now being considered.

Mayor Taylor favors the last mentioned as being especially appropriate in view of the magnificent outlook from the park upon the great ocean of which Vasco Nunez Balboa caught the first glimpse among Europeans.

Try Murine Eye Remedy

For Red, Weak, Weary, Watery Eyes. Murine Doesn't Smart; Soothes Eye Pain. Try Murine For Your Eyes.

DEATH CALLS CIGAR DEALER

Well Known Broadway Tobacconist Drops Dead of Heart Disease on Ferry

William Elliot, a cigar dealer at 907 Broadway, in front of Thayer's saloon, dropped dead at 5:40 o'clock this afternoon while returning from San Francisco on one of the Southern Pacific's ferryboats. Don Morris, the well-known Washington street clothier, who was aboard the boat with his automobile, volunteered to take the stricken man to the Receiving Hospital. This was done, but the victim was dead by the time the machine arrived at the hospital and the remains were removed to the morgue by Chief Deputy Coroner Bert Sargent.

The deceased was 53 years of age. He leaves a widow and two daughters. He had been in ill health for some months. Just prior to his death he was compelled to give up his business and seek health in a summer resort. Heart trouble is assigned as the cause of death. The deceased was a member of the partnership of Crumm & Elliot, proprietors of the cigar store in front of Thayer's saloon.

ARE YOU SICK?

Fer Don Has Proven a God Send to Hundreds

who had Catarrh, Asthma, Deafness, Lung Trouble, Catarrh of the Stomach, Kidneys, Liver, Bladder—or Any Complication of Catarrhal Diseases; or Other Chronic Nervous or Blood Diseases (that are curable).

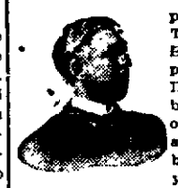

Fer Don's European Medical Experts TAKE NO INCURABLE CASES under the promise of a cure. Diseases that have baffled the skill of other doctors and specialists and stubbornly refused to yield to the ordinary methods of treatment in most cases are quickly subdued and mastered by those noted doctors. Everybody who has a symptom of disease should call and consult these noted specialists. REMEMBER THAT A MISTAKE in selecting your physician cannot be reckoned by the MONEY LOSS ALONE—for in serious ailments if a mistake is made there may be no time to RECTIFY THE ERROR. Disease does not wait—and people who try first one doctor and then another—always, concluding that if one doctor fails they can still secure another—must remember THEY MAY NEVER HAVE THE SECOND CHANCE—and should be sure the FIRST TIME that the physician selected is the most competent and is the most successful doctor, regardless of his charges.

PARALYTIC BENEFITED.

One of the many who found relief from pain through the efficacy of Fer Don's Experts was Mr. Staple, 1810 Goss street, West Oakland. Mr. Staple has been paralyzed two years, unable to walk upstairs. After taking one treatment he was so much benefited and was so able to walk that he then and there thanked Fer Don for the magic relief. Many others come to thank Fer Don and his European Medical Experts. Each day a continuous stream of people are swarming the offices of the European Medical Experts at 1069 Broadway, Oakland.

Oysters Our Specialty

Sole agents in Oakland for the celebrated

Sealshipt Oysters

The oysters that TASTE the same and ARE the same as the day they are dredged from the deep.

The oyster with the TRUE oyster flavor.

They are tempting and delicious—the world's best.

To introduce them we will offer them to you at the low price of

25c Per Dozen

We are also agents for

EASTERN and CALIFORNIA OYSTERS

Also Morgan's Eagle Brand.

F. J. EDWARDS CO. Phones: Oak. 547 A-3547

914 Washington St., Between 8th and 9th.

Thanksgiving Grocery Special

For Thanksgiving we are offering the following specials for three days:

Monday, Tuesday, Wed., the 22d, 23d, 24th

During this sale we would advise early shopping in order to insure prompt delivery.

GROCERIES.

Peas, "World" petit pois type .....can 20c; doz. cans	$2.25
Tomatoes, "Alcade," extra quality, can 10c.....doz. cans	1.10
Mushrooms, French 1st choix, button variety, can 25c, doz.	2.75
Mushrooms, French, hotel quality, 3 cans 50c .....doz.	2.00
Coffee, "Pasha Blend" .....2 lbs. 55c; 5 lbs.	1.35
Tea, "Bee" brand Ceylon XX (regular 60c) .....lb.	.50
Ferris Bacon, Finest in the land, whole side .....lb.	.26
Noodles, Knorr's German (3 kinds) .....lb.	.20

WINES AND LIQUORS.

Whiskey, Old Crow or Hermitage 1895....bot. $1.35; gal.	5.50
Cocktails, Imperial, popular kinds .....bottle	1.00
Port, Sherry, Madeira, imported, bottle $1.35 .....gal.	5.50
Sauterne, V. de V., "Plain," doz. ½-bots $3.00..doz. bots.	5.25
Claret, V. de V., "La Rose," doz. ½-bots. $3.50..doz. bots.	6.25
Punch, Arrac, Arrac Batavia, Jamaica Rum .....bot.	1.35
Punch, New England .....bot.	1.10
Brauneberger, Rhine wine ...2 doz ½-bots $12; doz. bots.	11.00

THANKSGIVING SUGGESTIONS

Sierra Madre Olive Oil, for your Thanksgiving salad.
World Brand Canned Fruits, in extra heavy syrup—peaches, apricots, pears, cherries—in fact, every kind of fruit.
Anchovies in oil, for jaded palates. Bismark Herring.
Anchovies in oil, for jaded palates. Bismarck Herring.
Our delicious Jams and Jellies for a duck or turkey dinner.
Piemientos (Spanish Peppers) for your Sierra Madre salad.
Cranberries, the finest in the market.
Holland Herring, all Milchner and mixed.

Bent's Water Crackers.
Mammoth Olives from Spain
Dainty French Peas.
Bar-le-Duc Currants.
Bar-le-Duc Strawberries.
Mincemeat. Roll Mops.
Stuffed Dates.
Citron, Smyrna Figs.
Olives stuffed with Anchovies.
Nuts in variety.
Cherries in Marasquin.
Sweet Pickled Figs.

After dinner Cheese.
Large white Asparagus.
Fard Dates.
Chestnuts. Glace Fruits.
Plum Pudding.
French Pates.
Truffles.
Sardelles for appetizers.
Shelled and Salted Pecans.
Fresh Selected Lobster in glass jars from Canada.
Figs in jars.
Cakes from our bakery.

FOR THANKSGIVING BREAKFAST.

English Bacon.
Guaranteed Fresh Eggs.
Ferris Bacon.
A nice cup of Excelsior Brand Coffee

A nice slice of genuine Virginia Ham.
Large, juicy, fat Norway Bloater Mackerel.
Salmon Bellies.

Just arrived by express—the first Haddies of the season.

HOLIDAY WINES

Wines from the chateau country of France.
Sparkling Wines from the Rhine, the celebrated brand of Henkell & Co., also from the banks of the Mosel.
Imported Port Wine, which is so well thought of in England.
Sherry—for wit—the favorite draught of Sir John Falstaff.
Cognac from sunny France, for after dinner.
French Cordials for the ladies. Vintage Champagnes.
Wines of California, the finest in this market.
Paul Masson's Sparkling Burgundy and Champagne.
Mattoni Water, the world's best sparkling water.

Bon Bons for fun and frolic, delight the children.
Candies; decorate the table with some of our choice candies.

See the Household Department in the New Store.

GOLDBERG, BOWEN & CO.

THE MASTER GROCERS.

Oakland Store, 13th and Clay Sts. Phone Oakland 2524.

SAN FRANCISCO STORES

242-254 Sutter St., the new store — Phone Sutter 1
2829 California St. — Phone West 101
1401 Haight St. — Phone Market 1

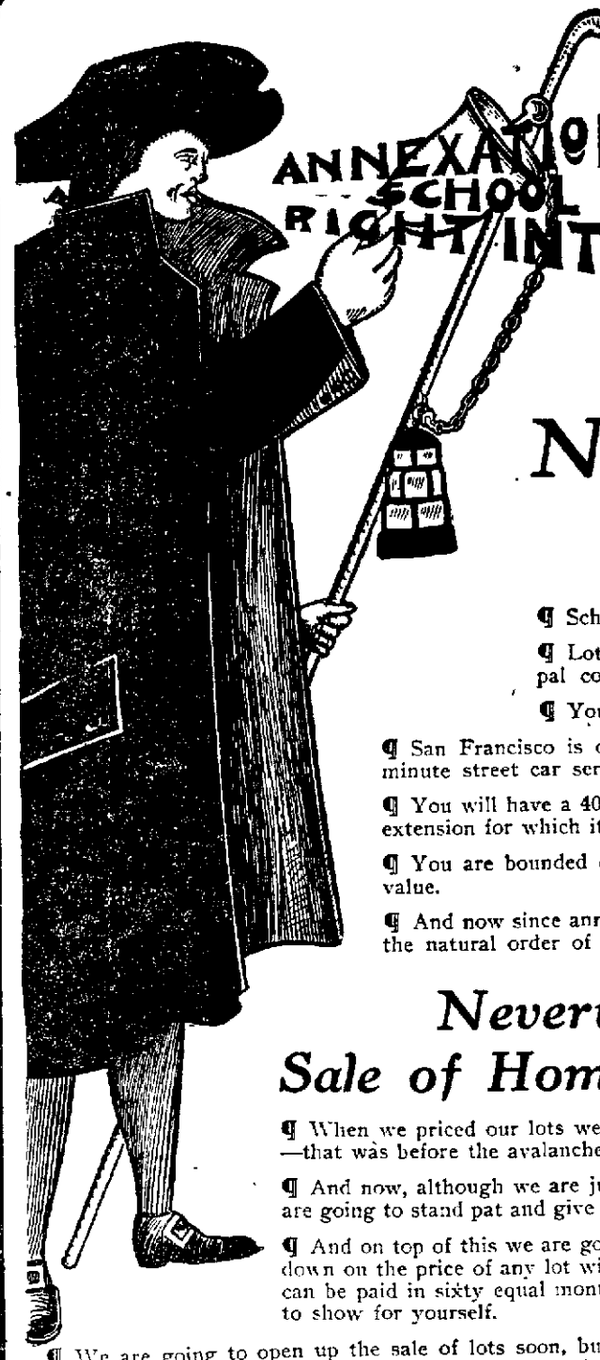

ANNEXATION HAS BROUGHT SCHOOL STREET TERRACE RIGHT INTO OAKLAND

Now Mark These Facts:

¶ School Street Terrace is now a component part of Oakland.

¶ Lot buyers will get our guaranteed improvements besides all municipal conveniences.

¶ You have a five cent fare to all parts of Oakland, Alameda and Berkeley.

¶ San Francisco is only 45 minutes away from Fruitvale S. P. station and there is 10 minute street car service from the S. P. station almost to your door.

¶ You will have a 40 minute Key Route service to San Francisco on the completion of the extension for which it is said rights of way have already been secured.

¶ You are bounded on all sides by well-built homes on lands that have an established value.

¶ And now since annexation has made us a part of Oakland, values are going to soar in the natural order of things.

Nevertheless We Will Open Our Sale of Home-Sites at Suburban Prices.

¶ When we priced our lots we shaved them to the limit so as to put them below surrounding values—that was before the avalanche of Greater Oakland Progress struck us.

¶ And now, although we are justified by all rules of the game to give our prices a material boost, we are going to stand pat and give you the benefit, at least for the initial sale.

¶ And on top of this we are going to make terms that any wage earner can take advantage of—12½% down on the price of any lot will give you the privilege of starting to build at once and the balance can be paid in sixty equal monthly payments—less than the rent game costs—and you have something to show for yourself.

¶ We are going to open up the sale of lots soon, but in the meantime do as some others have already done; come to our office or make a phone appointment, ride out to the tract in one of our motor cars, and if you see a lot that strikes you we will reserve it for you.

¶ If you cannot do this now, drop us a postal card request for one of the folders showing birdseye view of the tract, maps, illustrations and descriptive matter.

GET IN ON THE GROUND SWELL

Go Out Today and Take a Look Anyway

To Reach Tract
From Oakland

By auto from our office or take either Hayward or Fruitvale car at 12th and Broadway and transfer at Fruitvale ave., get off at School street and walk three blocks east

Bright-Merrill Co.

1232 Broadway -:- -:- Oakland

PHONES:—Oakland 214; Home A-3014

To Reach Tract
From San Francisco

Come direct to Fruitvale by S. P. Ferry and local, take Fruitvale Ave. car to School street, then walk three blocks east or by auto from our office

We Treat You 30 Days FREE

Blood Poison can never be cured with mercury or potash. You might as well know this first as last. Medical authorities say so. The most these drugs can do is to drive the blood poison back into the system and smother it for several years. Then when you think you are cured, pitiful mercury symptoms will break out, and you find that your bones have been rotting all the while. Your teeth will begin to loosen and your tissues, glands, brain and vital organs will show the terrible destructive power of the mercury and potash. Locomotor Ataxia, Paralysis, Imbecility and Premature Death are then almost inevitable. Any medical authority will corroborate these statements. The remarkable vegetable Obbac Treatment does not drive in the

Blood Poison

but drives it out. It positively contains no mineral poisons whatever, so that once cured by the Obbac Treatment you never run the terrible risk of having your bones soften, your nerves collapse, your teeth fall out, your kidneys degenerate or your brain weaken. The Obbac Treatment is a marvel, producing remarkable changes in only 30 days. This is why we offer to any blood poison victim living, no matter how bad a case, a

30-Day Treatment FREE

You want to be cured and cured quick—not poisoned with mercury and potash for years. A 30-Day Treatment is yours for the asking. You will open your eyes at what it will do for you in a month. We treat you free for a month. Just write to us and get the treatment free. Then if you are satisfied it is the most remarkable treatment you ever took, you can continue if you wish. Never in your life will you ever again have such an opportunity for a complete cure as is given you by this

Great Obbac Treatment

This is a square deal. You sign nothing, no notes, make no promises, except to take the treatment.

The wonderful Wasserman Test, the only blood poison test known to scientists, proves that the body is completely purified by the Obbac Treatment, and that mercury and potash do not cure blood poison. Sit down and write to us, giving a full history of your case in detail. We will treat your letter as a sacred confidence. Consultation and advice free. We will send you also the remarkable book, "Driving Out Blood Poison" free.

THE OBBAC CO.

810 Rector Bldg., Chicago, Illinois.

FRENCH SHIP HAS VERY TEDIOUS TRIP

SAN FRANCISCO, Nov. 20.—Laden with 3174 tons of general merchandise, the French bark Leon Blum, Captain Le Severn, arrived in the harbor yesterday, 175 days from Newcastle, England, by way of Hobart, Tasmania, 72 days. There were northwest winds and calms almost all the way from Hobart and, to cap the climax of the slow and tedious passage, the Blum had to fly seaward before a northwest wind which sprung up after the vessel, on November 12, had reached a position ten miles off Point Pedro. Captain Le Severn took the ship 100 miles to sea before putting back to the coast, and was in a calm for five days before he could beat back.

SHIP ASIA LEAVES HONOLULU FOR U. S.

SAN FRANCISCO, Nov. 20.—At 8 o'clock yesterday morning the Pacific Mail steamer Asia, Captain Harry Gaukroger, left Honolulu for this city, and is expected to arrive next Friday. On board are many passengers from India, China and Japan, but none from the Hawaiian ports, the Asia, though a Pacific Mail liner, being of foreign registry and therefore prohibited from engaging in business between American ports. The Asia is bringing a cargo of 3000 tons of Oriental merchandise.

OAKLAND GETS AVIATION MEET

Robert Maitland Says Second of American Series of Contests is Secured

The second of the American series of international aviation meets will be held in Oakland in March or April of next year, according to a statement made yesterday by Robert Maitland, president of the Oakland Aero Club. One hundred thousand dollars will be offered as prizes, of which amount $40,000 has already been subscribed.

Farman, Bleriot, Cody, Baldwin, Roy Knabenshue, Eugene Godett, Jack Dallas, Lincoln Beeckey and other world-famous aeronauts and aviators have been pledged to enter the Oakland contests, and it is expected that the Wright brothers will enter the contests or will give an exhibition.

The contests will be divided into three classes, balloons or spherically, dirigibles and flying machines of the heavier than air types, helicopters, orthopters, monoplanes and biplanes. Several of the contestants will be local aeronauts with California made machines.

PRESIDENT MAITLAND TALKS.

Robert Maitland, president of the Oakland Aero Club, said yesterday:

"The arrangements have been made with Barney Bernard of London, England, who is the promoter of the series of meets. He was in Oakland some weeks ago, just prior to his return to England. At that time he assured us that a meet of this kind might be held by the Oakland Aero Club providing we could subscribe a purse of $100,000. We agreed to do this, and $40,000 of this amount has already been pledged. We have no doubt of securing the balance.

"We are already negotiating for a tract of land suitable for the contests and have secured assurance that there will be present at our Oakland meet many of the foremost aeronauts, most of those who will be present at the meet at Los Angeles in January and many others who will come to the Pacific Coast later.

"We will have several local contestants, including Wilson Carter, Z. A. Pasada, George Luce, Cleves Shaffer, with monoplanes and biplanes, and J. C. Mars and others with dirigible balloons and sphericals."

POSES AS NEPHEW OF MAYOR TAYLOR; JAILED

SANTA ROSA, Nov. 20.—Dr. C. O. Taylor, posing as a nephew of Mayor Taylor of San Francisco and a resident physician of that city, was arrested here this afternoon upon the charge of passing a fictitious check upon Dr. A. B. Herrick. The check was for $25. He introduced himself to Dr. Herrick as a fellow practitioner, in that way ingratiating himself into his confidence. It later developed that Dr. Taylor had also tried to pass several checks upon different people without success. He is in jail tonight. Taylor has been in Santa Rosa for a week. His check was drawn upon the First National Bank of San Francisco.

Mayor Taylor last night disclaimed that he had any nephew by the name of Dr. C. O. Taylor, and branded the Santa Rosa man as an imposter.

THE LURLINE SENDS WIRELESS MESSAGE

SAN FRANCISCO, Nov. 20.—An aerogram received from the Matson steamer Lurline at 8 o'clock Friday night reported that Governor Frear of Hawaii and everybody else on board were well and enjoying the trip to this city. The Lurline, under command of Captain Weeden, was 1227 miles from San Francisco at the time, bound from Honolulu, and the wireless message said the big steamer would be in this harbor early next Wednesday morning. The steamer was in a light southeast wind, the barometer recistered 30.22, the thermometer 74 degrees. The Lurline is laden with a heavy cargo, amounting to 4,000 tons of island freight.

CORNERSTONE OF HOSPITAL LAID

Mayor Taylor Calls Former Municipal Institutions a Disgrace

SAN FRANCISCO, Nov. 20.—The cornerstone of the new San Francisco Hospital, the municipal institution to be erected on the site of the old one and to cost $2,000,000 in building, was put in place yesterday by Mayor Edward R. Taylor at 2:30 o'clock in the presence of from 600 to 800 spectators, who stood in the light drizzle of rain until the last speech was concluded.

Dr. William Ophuls, president of the Board of Health, had charge of the ceremonies. Nearly all the other members of the Health Board were present, as also were the Supervisors and other city officials and many prominent medical men. Paul Steindorff and his band presented an excellent musical program.

After a brief opening address, in which he spoke about the vast importance of the people's hospital and incidentally paid a high tribute to the late Newton J. Tharp, the architect who prepared the plans, Dr. Ophuls called upon Mayor Taylor to deliver the oration.

FORMER HOSPITALS DISAGREE.

"I, who for forty-five years or more have known what miserable things our hospitals have been," he said, "can hardly help thinking that the prospect of this new institution is all a dream. Our city hospitals have been not only discreditable, but disgraceful."

Later he told in detail some of the conditions that existed in the hospitals of the older times, but he directed his attention more to the progress of medical science and the great and rapid improvement in hospitals and hospital methods.

Of the forty public buildings now in process of construction, he regarded the hospital as the most important. Mayor Taylor declared that San Francisco is now the most sanitary city in the United tStates. He quoted Surgeon-General Walter Wyman of the United States Public Health and Marine Hospital service as having said so in a public address within the week, and he further presented local health records to prove the assertion, showing the death rate to be less than 11 per 1000.

NAME AND SPIRIT CHANGED.

After this address the cornerstone was put in place, enclosing the usual variety of documents and publications, and then Mayor Taylor took the trowel and sealed it.

Dr. A. A. D'Ancona, member of the Board of Supervisors, made a brief address, in which he called attention to the fact that the new institution was to be the "San Francisco Hospital" and that the old name of "City and County Hospital" had been eliminated. He hoped that the spirit of the old institution had been eliminated with the name, and especially that politics be kept out.

MANY PASSENGERS SHIP ON MANCHURIA

SAN FRANCISCO, Nov. 20.—More than two hundred first cabin passengers are to leave San Francisco next Tuesday afternoon in the Pacific Mail steamer Manchuria, now taking in cargo at Pier 42. For weeks past, the Manchuria has been booked full, only a few choice reservations being held for late comers, who might insist on taking passage at any cost or inconvenience. The list of Honolulu bound passengers will be large, as usual, but the Manchuria's list for the Far East numbers almost 200, destined to all points in the Orient.

The Manchuria's cargo will not be large, in the aggregate, but it contains heavy pieces of machinery for Manila, where a call will be made about December 20, on the way to Hongkong. The mail for the Philippines will be unusually heavy, and will be the last to be forwarded from here in time to reach Manila before Christmas day.

SECRETARY OF MASONIC LODGE GIVEN BANQUET

SAN FRANCISCO, Nov. 20.—About forty friends of Robert Allan, secretary of Mission lodge of Masons and high in other Masonic bodies, tendered him a banquet Wednesday evening at a Bush-street cafe. There were speeches, music and singing, with toasts to the prosperity and health of the honored guest. Those present were:

Charles H. S. Pratt	Frank Kenna
Charles Wegener	R. A. Peabody
Harry E. Leland	Val Roberts
William Halket	William Eckstein
John Thompson	Horace Howard
George Tucker	Sherman Bishop
William Rice	Alex Hawksley
Fred C. Jones	Landon Bell
Sherman Searle	F. W. Smith
Harry Edwards	William Gallett
J. J. Lombard	L. H. Liebman
Frank D. Machoth	Dr. E. T. Mervy
Charles Duebel	C. Moulthrop
R. Miller	Alex Glynn
Waldo Allen	John Hazlett
William Riess	H. S. Gray
George Lund	

WILL SHIP SILKS BY FAST TRAINS

SAN FRANCISCO, Nov. 20.—At 8 o'clock this morning the Japanese liner Chiyo Maru, Captain W. W. Greene, is to be in port from Hongkong and intermediate ports of the Asiatic coast by way of Honolulu. All the three-score saloon passengers are from China and Japan, and the liner's steerage is filled with Mongolians. The valuable cargo of the Chiyo Maru includes 190 tons of raw silk, worth $1,500,000, and this will be hustled into express cars and sent Eastward some time today. The silk is scheduled to arrive in New York City by next Friday, and to maintain a proper rate of speed, the silk train will be run across the continent at a fast clip, frequently passing passenger trains.

WOMAN DETECTED IN SHOPLIFTING JAILED

SAN FRANCISCO, Nov. 20.—A woman who gave her name as Mary Connolly was arrested in Hale Bros. department store this afternoon by Special Policeman F. Neal, who detected her in the act of concealing two suits of underwear in her blouse. She was taken to the city prison and booked on a charge of petty larceny.

BOOM BEGINS TO SHOW

The Modesto-Merced Land Co. of 918 Broadway ,report that business has been very brisk during the present month and the following are among the sales recorded on their books:

CITY PROPERTY—Ten flats at Third and Castro streets; two business lots in Santa Fe tract No. 5; "Harrison Apartments" at Ninth and Harrison streets; business lot on B street, San Mateo.

COUNTRY PROPERTY—100 acres unimproved irrigated alfalfa land, west of Modesto; 80 acres improved irrigated alfalfa land, 2¼ miles south of Modesto; 70 acres in 10 and 20 acre tracts, near Turlock.

Several other deals are in abeyance, and there seems to be a tendency toward buying in the irrigated district as an investment.

Unusual Furniture Sale

Not a removal sale, not a clearance sale of odds and ends, but a sale with two specific objects: to stimulate business and to demonstrate to the people of Greater Oakland that we have a collection of furniture which considered from every possible point of view is not excelled on this Coast.

We want you to know that it is absolutely unnecessary to leave your own city to fill any of your furniture requirements from the most exclusive period styles to the simplest. We particularly wish to impress the truth that we offer exceptional advantages in prices.

Within the past six months we have reduced our regular prices to a lower basis than has ever been known west of the Rocky Mountains. Now nearly every customer expresses surprise at the values we offer, and sales have considerably increased in consequence. But, they still fall short of our reasonable expectations. We say reasonable expectations because we feel that having provided a stock that is unparalleled in character and price we are entitled to the support at least of our own townspeople.

Now we are going to make an unusual effort to get it. Instead of offering only our less desirable pieces we have taken nearly all the profit—and in some cases more than all the profit—off hundreds of our choicest pieces and sets in Mahogany; Baronial, Old English and Fumed Oak; Circassian Walnut and other furniture.

The collection includes replicas of Louis Seize, Chippendale, Heppelwhite, Sheraton and the various periods Colonial.

The sale will not be confined to these lines but will also include a large quantity of less expensive furniture from which you can select a few occasional pieces at comparatively trifling cost.

For greater convenience in selection we have devoted our entire first or main floor to this sale, so that the moment you enter our doors you will be in the midst of furniture offerings, such as we sincerely believe you have never heretofore seen.

In view of the very unusual character of this sale we feel compelled to impose several conditions, as follows:

Conditions of Sale

Every sale must be absolute and no exchanges can be made. All sets must be sold as such and not as individual pieces. If full payment is not made at time of selection the balance must be paid within fifteen days.

Buying for Christmas

We expect that many persons will take advantage of this sale to buy Christmas gifts. We will, therefore, deliver goods at any time after purchase is completed and before Christmas Day.

By way of suggesting the variety and scope of this sale we give 12 items out of the 441 distinct lots that are offered. The other 429 lots are described in our complete catalogue which will be mailed to any address on receipt of request by phone or postal card, or may be had by calling at the store.

No. 148—A magnificent Sheraton Bedroom Set in mahogany, all beautifully grained and inlaid; includes twin beds, dresser and chiffonier; our regular low price, $261.00—Sale price ... $188.00

No. 153—A very massive Colonial Set in mahogany, including 4-post bed, 5-drawer dresser with mirror 44x32 inches and a 9-drawer chiffonier. Former price $332.00 Sale price $236.50

No. 235½—A very large storage Chiffonier in quarter-sawed golden oak, lined with cedar; was $61.00 —Sale price $45.00

No. 248—A combination Chiffonier and Shaving Stand in finest quarter-sawed golden oak; was $42.00—Sale price $25.00

No. 263—A Cellarette in early English oak, with complete wine service and chafing dish—Sale price $28.00

No. 282—A handsome mahogany Sideboard; was $67.00; now less than actual cost at .. $30.00

You Must Have a Catalog

Call, Write or Phone for it.

Oakland 994

or

Home A4311.

No. 284—A set including six Dining Chairs and two Arm Chairs, in mahogany; our regular price $97 —Sale price $75.00

No. 103—A beautiful Louis XVI Marquetry Table, inlaid with both wood and pearl, handsomely carved legs—Sale price $32.50

No. 186—A 3-piece Heppelwhite Suite in mahogany, including Settee and Arm and Side Chairs; was $174—Sale price . $123.00

No. 107—A Round Parlor Table, mahogany, with inlaid center, pedestal base and tilting top; extremely dainty; was $10—Price ... $7.25

No. 291—Complete English Dining Set in old English oak, including Buffet, China Closet, Serving Table, 10-foot extension Table, 54-inch top; two Arm Chairs and six Side Chairs; fairly priced at $457 —Sale price $289.00

No. 136—Library Table in mahogany, French legs, top 44x29 inches; former price $29.00—Sale price $18.50

MacKay's

418-424 Fourteenth Street

TAFT & PENNOYER

Important Notes on Next Week's Trading

Oriental Rugs at 25% Discount

Commencing Monday we offer a discount of TWENTY-FIVE PER CENT on all Oriental Rugs. We show a large and absolutely new assortment.

Important Sale of Silks

The assortment includes many of the high class imported Novelties sold formerly as high as $3.50 the yard. Dots, stripes, checks and plaids make up the display. The weaves are soft Messaline, Taffeta and Surah. Sale Price $1.00 the yard.

Another special offer will be a full line of Chiffon Taffeta Silks, 20 inches wide, a rich soft quality manufactured to sell at $1.00 the yard, fine color range. Sale Price 50 cents the yard.

Pyrography Sets in the Art Department

This entire stock of Pyrography or Burning Sets is offered at exactly one-half the marked price. These make exceptionally good holiday gifts, and at half price are extremely inexpensive.

Large Collection of Steamer Rugs

We desire to announce that we now have in stock the largest collection of Steamer and Auto Rugs ever displayed in this city.

They come in the plain colors and in the Tartans, among which are Campbell & Navy, Stewart, McAlpine, Victoria, Johnstone, Glengarry, 42nd Highlander's, McLaren and many others.

See this display if you have any intention of purchasing. Prices from $7.50 to $25.00.

Cloak and Suit Section

Special reductions in all Dresses and Costumes. A representative line of Costumes, Afternoon and Evening Gowns, sold formerly as high as $50.00 and $100.00, now priced $25.00, $35.00, $45.00 and $50.00.

Dresses of all materials and styles, suitable for street and house wear; priced formerly at $25.00 to $70.00; now offered at $12.50 to $35.00.

Suits, tailored styles in the newest and best materials, selling formerly at $25.00 to $50.00, now marked at $15.00, $20.00 and $25.00.

Waists, new lingerie styles for early spring or house wear, fine materials, elaborately trimmed and tucked, fine quality lace and embroidery. Prices $2.50 to $5.00.

Wool Waists reduced from $3.50 to $2.50.

Clay, 14th and 15th

PEACE SOCIETY WARS OVER WAR

David Starr Jordan, Gisbonne and Fisher Clash on Meaning of Word

NEW YORK, Nov. 20.—The luncheon of the Peace Society of New York this afternoon at the Hotel Manhattan was not an altogether peaceful affair. Francis H. Gisbonne of Ottawa, member of the International Fisheries Commission, clashed in his opinions with President David Starr Jordan of Stanford University and Professor Irving Fisher of Yale. A definition of "war" caused the difference of opinion. President Jordan and Professor Fisher seemed to hold that General Sherman was about right in his description of war, but Mr. Gisbonne took issue.

The former two spoke on the evil results of war on the reproduction of the race, holding that the killing of the best men brought about degeneration. Mr. Gisbonne replied rather tartly that war had no such effect, because men were not to be compared to brutes or plants, in which the doctrine of the survival of the fittest must prevail, but were to be judged by their standards and ideals.

The war of words went on merrily for some time, but none was able to convince the other. And if this were not enough for a Peace Society luncheon, the toastmaster, George H. Putnam, let it be known that he was only a conditionally reformed militarist. He said that under certain conditions, like those that prevailed from 1861 to 1865, for example, he would shoulder arms and kill his fellowman without any compunctions of conscience.

Besides the three speakers mentioned, and the toastmaster of belligerent tendencies, Professor Edward F. Prince addressed the gathering, advocating a campaign in the newspapers if it war is to be abolished in the next two or three decades.

All the speakers decried war because of its evil effects, and some of them argued that was was an international crime and would always be punished economically, industrially and politically. Others there were who were for peace if they had to fight for it.

CHILDREN, DESERTED BY MOTHER, FORCED TO BEG

MODESTO, Nov. 20.—Neglected and forsaken by their mother, who left them alone for days at a time, to obtain their living as best they could, Blanch, aged 13; Ernest, aged 11, and Evelyn, aged 9, children of Mrs. Minnie Stevens of Oakdale, were all declared dependents today by Superior Judge Fulkerth, sitting as probation judge.

Probation Officer H. K. Pittman found the children begging on the streets and in the livery stables of Oakdale for money with which to buy food. The father is dead, but the mother has been receiving help from the county. The children were thrown constantly in the companionship of some of the most dissolute characters of Oakdale. The two little girls will be sent to relatives in Los Angeles.

CLASSIFIED ADS IN THE TRIBUNE PAY BIG RETURNS FOR THE MONEY INVESTED.

THEATER TO BE FINEST IN WEST

Contracts Signed for New Playhouse in San Francisco

NEW YORK, Nov. 20.—Contracts were signed today and plans ordered for a theater in San Francisco to be the finest playhouse west of Chicago. The promoter is D. J. Grauman, the San Francisco theatrical manager, whose new Grauman theater is now near completion there. Work on the second house will begin in a few days.

Associated with Mr. Grauman in the big theatrical enterprise will be John Blackwood, manager of the Belasco theater in Los Angeles, and John M. Welch, general manager for Cohan & Harris of New York. Mr. Grauman and Mr. Blackwood are in New York. Mr. Welch said tonight:

"San Francisco is the best show town of its size in America. The new theater will be the home of the finest stock company in America and the greatest stars will be sent there. Stars with repertoire will also be seen there with their companies. San Francisco playgoers will be given the cream of the play-writing and play-acting parts."

CARNEGIE CREATES MANY SCOTCH HEROE

LONDON, Nov. 20.—That Scotchm are braver than Englishmen would appe from the report of the Carnegie He Fund, just published, wherein are tab lated the awards for heroism in civil li distributed under the gift of Andrew Ca negie.

The capital provided by the Laird Skibo was $1,250,000, which yields an a nual income of $62,500 for the purpose awards.

Among 85 awards made during the ye ending September, 1909, 41 were given Scotch heroes, 36 to Englismeh nand t to Irishmen.

This means, considering the relati populations of the three countries, th Scotland has ten heroes to every milli people, England and Wales one and fraction per million, and Ireland two a a half per million.

Cheap Fire Woo For Sale

711-713 FOURTH ST

Oakland Home Phone 1011; Oa Phone 1011.

$2.25, $4.50, $10.00 per loa

Girls' Coats

Smartest Styles for this Season.

At $4.95 Ages 4 to 16

We mention the above price as being the most popular. Clever MAN-TAILORED little Coats in solid colors and stripes of the latest shadings. As to fit and workmanship we invite comparison with coats that sell for double the price.

MONEY-BACK SMITH
WASHINGTON ST., COR. TENTH

JOAQUIN MILLER HAS SUCCESSOR

Poet MacLafferty Can't Resist Muse so Joins Colony on Berkeley Hills

SAN FRANCISCO, Nov. 20.—Joaquin Miller's art and letters colony in the Berkeley hills may have another poet added to its numbers.

The aged "Poet of the Sierras" has discovered in James Henry MacLafferty, who first spoke of San Francisco as "The City Loved Around the World," the man about whom he may drape his own mantle when he follows the path of the setting sun.

Miller has offered MacLafferty an acre of ground within the precincts of the art colony. He claims the honor of discovering MacLafferty. But the new poet's friends say that the discovery was literally forced upon Miller, who, when MacLafferty called timidly to reassure himself of the quality of his verse, refused to listen and was only won over by the persistence that MacLafferty learned when traveling years ago as a salesman.

IS BUSINESS MAN.

MacLafferty is the vice-president and general manager of a local paper company. For years his life ran smoothly in commercial channels. But a year ago there came a change. "Is this an inspiration or is it nonsense?" asked the former salesman when he found it impossible to combat a desire to write.

A little newspaper up in Washington printed his earliest effort, fourteen lines upon the resistless majesty of the Columbia river. That gave encouragement. MacLafferty tried again, the second time with a supplication in eighteen lines. Then came a third, a song of the meadow lark. But was it good or bad? MacLafferty was not sure. Still he had hope. He would meekly take his verses to one who knew.

SEEKS THE AGED POET.

Joaquin Miller lives in Berkeley. In his small colony live T. Kano, the Japanese painter, and Kano's wife, known in the world of art as Gertrude Royle, sculptress. Secluded in Diamond canyon they live near to nature and their art. MacLafferty sought the colony and its judgment.

Joaquin Miller held up a warning hand when MacLafferty first called. He would listen to no verses.

MacLafferty left dismayed. But he had never been a quitter in business. He went back. Miller was obdurate. But MacLafferty went back again.

"You are always talking about the things you have received from others; pass a little of it on," was his blunt address to the "Poet of the Sierras." Miller consented to listen. Then he asked for more. He was won and on the spot offered the acre of ground in Diamond canyon. Now he is a frequent visitor at MacLafferty's offices and dreams of a real successor.

HOLDING VIGIL ON LOT FOR A PARK

Berkeley Professors Maintain Possession to Prevent Jumping Property

CLAIM RIGHTS AS SQUATTERS ON LAND

A Contest That Will Have Its Sequel in the Law Courts

BERKELEY, Nov. 20.—The vigil instituted ten days ago by three members of the faculty of the State University and a San Francisco capitalist to protest certain rights to a piece of property at the extreme top of the bluff at the head of Bancroft way and Canyon road in this city was still maintained today. In wind and rain Professor A. W. Whitney, who is the leader of the quartet that are fighting E. T. Parsons of the Sherwin Williams Paint company for first right to buy the land, paced the side of the hill on the lookout for intruders.

"Not, of course, that we expect any one," said Professor Whitney, "but we want to know who is about and we have, as you see, sort of squatted on the property and are ready to assert our rights to all comers."

Professor Whitney pointed to a tent that had been erected on the disputed property. The tent had a neat board floor, was supplied with cooking utensils and beds, evidently accommodations for two.

In answer to the query if the tent was occupied at night, Professor Whitney said that it "was the habit to have some one on the land at all times."

START OF TROUBLE.

The controversy began when Parsons sought to acquire a grip of land immediately in the rear of the houses of Professor C. H. Rieber and Professor Lincoln Hutchinson. The property is irregular, a sort of half-crescent conforming to the steep grade of the side hill. The homes of Professors Rieber and Hutchinson look west over a splendid view of bay cities. To the south is the house of Frederick Torrey, a San Francisco real estate man, who is interested with the college men in the trouble. To the north and facing across the canyon of Strawberry creek is the home of Professor Whitney.

Parsons sought the land from the owner, Dr. T. Mauser, as a site for a bungalow. Professor Whitney immediately saw his view to the south and west shut off if a house were erected.

The three college men and Torrey claimed that they had purchased their home sites on the steep hillside with the understanding that the land in the rear was to be devoted to a small parked area. Parsons never had the opportunity to get possession. Hearing of his intention to purchase the college men and Torrey sought Dr. Mauser to remonstrate. Pending the dispute they hurriedly employed ten men and fenced the property in and erected a tent in the center.

"That was the only time we had any excitement," said Professor Whitney. "Mr. Parsons has never been here since and the matter is now in the hands of the lawyers for settlement. We are simply guarding what we took possession of for the purpose of strengthening our case in the courts."

ETERNAL VIGILANCE.

Professor Whitney was costumed for real work. He wore corduroys and top boots, a heavy oil skin and looked as if he had been in the wet weather. The rain poured in torrents and rolled off the disputed lot in rivulets, as he surveyed the prospect.

"We believe we are right and we took possession here because we bought our land with the understanding that this strip now in dispute was to be a park. If a bungalow comes in here it will spoil our view and upset our original plans," said Professor Whitney.

Professor Whitney is captain of the guard. He is assisted by his clerk, C. C. Chandler, who stands guard when the college men are busy with their classes. At night Chandler sleeps in the tent, sometimes accompanied by either Torrey or Professor Whitney. Professor Rieber keeps a lookout from the porch on the rear of his home.

The location is about 600 feet above the bay and one of the most sightly and elevated in Berkeley. Professor Whitney boasts of living almost at the sky line and Professor Rieber is ony a few feet below.

The college men say they will continue to guard the property until the courts settle the controversy. Each of the conflicting interests are ready and anxious to buy as soon as the claim of the professors that the land was to be reserved for a park is determined.

TRIAL OF GROCER UNFAIR, HE SAYS

Brother of Man Executed in Nicaragua Receives Message; No Trial

GALVESTON, Tex., Nov. 20.—A brief message from Nicaragua to a brother of Leonard Grace, who was executed by order of President Zelaya, conveyed the information that the two young Americans were not given a fair trial by the government troops.

The message is from James Carrolton, another American, who says Grace and Cannon were captured in the afternoon and were shot at daybreak the next morning. Under these conditions a trial could not be had even though President Zelaya had so desired.

Friends of the two Americans were appealing for them several hours after they had been executed, but were not informed that the men were dead. Recent letters from Grace to his mother told of distressing conditions under Zelaya's rule, who was practically confiscating the property of Americans by extorting excessive taxes and imposing levies on the output of all mines.

HUGH J. M'PHEE TO WED GIRL FROM MICHIGAN

SAN FRANCISCO, Nov. 20.—Friends of Hugh J. McPhee, president of the McPhee Stevedoring Company, have been surprised to learn of his approaching marriage to Miss Rose M. Wagner of Bessemer, Michigan, to be celebrated on Thanksgiving day. Without intimating the nature of his mission he left San Francisco Thursday for the East. Miss Wagner was formerly a resident of this city, returning East last July. During their honeymoon Mr. and Mrs. McPhee will tour the Eastern and Southern States.

JEWS CONVERTED IN TOWN HALL; NOBLEMAN OBJECTS

LONDON, Nov. 20.—Lord Swaythling and two other prominent Jews have addressed a strongly worded memorial to the Mayor and Council of Kensington, protesting against lending the Kensington town hall for a meeting of the Church of England Society for the Conversion of Jews. Besides objecting to the object of such societies, Lord Swaythling criticizes their methods. He says that bribes of one sort or another are frequently reported to and points out that the results do not justify the expenditure.

ZELAYA'S TROOPS DESERT IN FORCE

Blockade of Greytown Maintained by Opposing Army

BLUEFIELDS, Nov. 20.—(By wireless to Colon.)—The British cruiser Scylla arrived at Greytown this morning. The blockade of that port is still maintained by General Chamorro.

A company of 100 armed troops has deserted the Zelaya forces and joined the revolutionists at their camp at El Salto. They arrived in a half-starved. They report that all the forces to which they belonged are disheartened and anxious to surrender. The same condition is reported to exist among the Zelayaists who are besieged in Greytown.

The weather here is bad and a very heavy sea is running. Ships are endangered and it would be impossible to land troops ven if a Zelayan transport should arrive.

The local situation remains unchanged. The reign of terror continues in the interior.

CLUBWOMEN COMMEND ROCKEFELLER FOR GIFT

ELLERTON, Ga., Nov. 20.—A resolution commending John D. Rockefeller for his gift of $1,000,000 to aid the hook worm disease in the South and expressing the deep appreciation of the women of Georgia for his generosity was passed b ythe convention of Georgia Federation of Women's Clubs today.

TAFT ASKED TO PARDON SHERIFF IN ALABAMA

HUNTERVILLE, Ala., Nov. 20.—The Elks of this city have made up a petition signed by 200 asking President Taft to pardon Sheriff Joseph Shipp of Chattanooga and his co-defendants who are serving terms in jail for contempt of the Supreme Court.

SPRING VALLEY AND CITY DISCUSS WATER MONDAY

SAN FRANCISCO, Nov. 20.—The conference between the city representatives and the Spring Valley Water Company in regard to the possible purchase of corporation property by the municipality, as suggested in the company's late proposal, will be held Monday morning. Supervisors Johnston and Jennings and City Attorney Long had a brief consultation today as the result of which a written message was sent to the water company's office explaining that it would be impossible for President Bourn's suggestion of a meeting on Monday afternoon to be accepted owing to the fact that the supervisors will be in session then. The meeting for Monday morning was finally arranged.

WRACK OF BUILDING IS M'KINLEY SCHOOL

SAN FRANCISCO, Nov. 20.—The Board of Education adopted a resolution today calling the attention of the Board of Public Works to the bad condition of things at the McKinley school. Chimneys are out of plumb, doors uneven and unsafe, and the school is in need of immediate repairs if it is to continue to be used. The attention of the Works Board had been directed to the matter before, and last Wednesday Superintendent Roncoveirl presented a further report on the subject of the danger to which the pupils were being subjected.

Director Bannerman said that he had visited the school. A great heap of earth had been placed against the old building by the contractor who is building the new one, and its weight is pushing the structure, which stands on stilts, over in such a way as to threaten a collapse. A porch roof fell the other day, narrowly failing to crush several pupils.

The board also put itself on record as insisting on wooden floors instead of concrete for the new school buildings in the interest of the health of the pupils.

A resolution was adopted providing that principals against who the superintendent of the school committee of the board should at any time find it necessary to make adverse reports shall be placed on probation pending the proper investigation.

POLICE SEEK DETECTIVE IN DIVORCE SUIT CASE

SAN FRANCISCO, Nov. 20.—Judge Van Nostrand asked the police today to find George Harvey, said to be a detective, who is badly wanted in court to testify in a divorce suit brought by John Flynn, a chauffeur, against Ellen Flynn.

Flynn told the judge that his wife engaged Harvey to follow him, and the wife denies the charge, so Judge Van Nostrand wants to talk with Harvey.

Suits for divorce were filed yesterday as follows: Agnes from Alex Feiconer, neglect; Rebecca from Fred Woodson, desertion; Victor A. from Lilly Hintz, desertion; R. L. from Lottie Conner, desertion.

Come Tomorrow and See New York's Latest Models

They are here—only arrived last week. Ladies', Misses' and Junior Suits and Coats are included in the Friedman style show for Monday. They are the smart, snappy garments, and they'll be snapped up quickly. They are Friedman priced and that means rightly priced.

Girls' Newest Suits--Special $17.50

Jaunty, dressy suits for Juniors; made of the popular hard-finished Gilbert worsteds and French serges; fine tailored pretty coats and cluster plait skirts; colors, navy, garnet, green, red, grays, etc.—all Skinner satin lined; worth $22.50—Special $17.50.

To fit ages 10 to 17 years.

Misses' and Small Women's Latest Suits

Strictly tailored, finely finished two-piece suits; navies, black, grays, greens, garnets; finest workmanship, made of the much demanded French serges and mannish worsteds. There is a scarcity of these goods in the Eastern market and the price of this material has greatly advanced. We cannot duplicate these suits again to sell for less than $32.50; sizes 12 to 18; sizes 32 to 38—Special this week—$22.50.

Ladies' Serge Suits $25.00

We have had hard work keeping serge suits in stock to supply our great demand—as soon as one lot arrives, the suits are sold immediately. We have ordered this lot by telegraph and they will be on show Monday for the first time. Mannish tailored long coats, 7-8 fitting, in navies only; coats 45 inches long, latest plaited skirts; fine quality serge; all sizes—we do not tell you that this is a regular $37.50 value marked down to $25.00, but when you see the suit you will think it's a bargain—Our regular price is $25.00.

Fancy Waists

All-over Persian effects, rich Dresden, handsome stripes and lustrous plaids, fancy and tailored messalines and taffetas, filmy lace and nets—$4.95 to $35.00.

Big Reductions on Capes

Navies, blues, blacks, reds, Copenhagen, raisin, catawbas, rose, light blues and greens.

$30.00 CAPES, NOW.....$20.00
$25.00 CAPES, NOW.....$17.50
$20.00 CAPES, NOW.....$15.00
$15.00 CAPES, NOW.....$9.90
$12.50 CAPES, NOW.....$7.50

Misses,' Small Women's and Ladies' Coats

Since last week a new lot of small women's, misses' and ladies' clever coats have arrived; in semi and ⅞-fitted; long lengths; in tweeds, diagonal cloths, mixtures, grays, blues, greens, blacks, reds, etc.—$7.65 up.

Long Black Broadcloths and Coverts—$13.50 up.

Mannish Suits

In mannish homespun, English worsteds, Irish and Scotch tweeds, rough diagonals, imported Ziboline, camel's hair cloths, wide and narrow Wales, salt and pepper and gray mixtures. If you want a suit that's got "style" and is out of the ordinary, see these latest new materials—$27.00 to $60.00.

Furs--Fur Coats

The big business we are doing on Furs and Fur Coats is sufficient proof that our stock and prices on Furs and Fur Coats is beyond competition.

There is hardly a skin that we don't carry and our prices are surprisingly small, because we bought before the raise. Buy early as others are doing—have them held here till Xmas—for you will pay 25 per cent to 50 per cent more later on.

Furs from $3.50 to $250.00.
Fur Coats fom $15.00 to $175.00.

Rain Coats

Biggest selection in Oakland of rubberized silks and cravenetted cloths—$12.00 to $35.00.

Strictly Tailored Broadcloth Suits

High-grade coat suits, different lengths, including 42 and 45 inch to extreme ankle lengths; finest American Woolen Mills Company's Broadcloths; Skinner satin lined; Berumbo and French Broadcloths; blacks, navies, greens, tans, walnuts, seal, raisin, grays, light blues, etc—$24.75 to $85.00.

Friedman's Inc.
CLOAKS AND SUITS
1058 Washington, bet. 11th and 12th, Oakland

Kahns'——The Always Busy Store——Kahns'

$1.50 Broadcloths for 99c

On Sale Only While On Display in One of Our Twelfth Street Windows

THIS is one of the best of the many grand specials our big dress goods store has offered this season. The broadcloths are of splendid substance, and beautifully finished. They are 52 inches wide, and come in all the following colors—

99c For $1.50 Broadcloths

Brown—Light Tan—London Smoke—Wisteria—Stone Gray—Garnet—Raisin—Catawba—Taupe—Peacock—Silver Gray—Mulberry—Old Rose—Medium Tan and Black

99c For $1.50 Broadcloths

SUIT SALE

The Biggest and Best Values Offered this Season—Anywhere

$20.00 Suits for
$25.00 Suits for **$12.95**

$30.00 Suits for
$35.00 Suits for **$20.00**

We want to give special emphasis to the fact that these suits are in this season's best styles. They are made of high-grade, high-cost fabrics—such as broadcloths, mannish worsteds, cheviots and homespuns. The coats are 45, 48 and 50 inches long, and lined with guaranteed satin. The skirts are plaited. We have all sizes, and a complete assortment of all the wanted colors. We expect to do a phenomenal business in these suits tomorrow, and respectfully advise you to come as early in the day as possible.

Sale of One-Piece Dresses at $12.95

Some are worth $28.50—Some are worth $30.00—not a dress is worth less than $25.00. Made of fine Broadcloths, Cheviots and Moire Silks.

Exquisite Embroidered Pieces

Sofa Pillows—Centerpieces—Bureau Scarfs—Picture Frames—and Similar Things

On Sale at Exactly Half-Price

These specimens of high-art needlework are simply grand. They would make royal holiday presents. Here are the sale prices:

$3.50 Pieces for....$1.75
$5.50 Pieces for....$2.75
$9.00 Pieces for....$4.50
$11.00 Pieces for...$5.50
$12.00 Pieces for...$6.00
$15.00 Pieces for...$7.50
$19.00 Pieces for..$ 9.50
$20.00 Pieces for..$10.50
$35.00 Pieces for..$17.50

Free Embroidery Lessons Every Tuesday, Thursday and Saturday—From 10 until 1 O'clock

$2.00 and $2.50 Umbrellas for $1.48

Warranted Water Proof—Natural Wood and Fancy Handles—Paragon Frames—200 in the Lot

LINENS FOR THANKSGIVING

Our Great Annual Sale Is Now In Full Swing

Are you getting your share of the bargains this sale offers? If not, you really ought to do so. It will be a mistake to overlook such an opportunity. The new tariff advances linen prices fully 20 per cent. Yet during this sale we are offering linens that are as true as gold at stiff reductions from old prices. There isn't the remotest possibility that we will ever again be able to duplicate the values we are now offering. The following list will give you a fair idea of the savings. But the best way to find out what an important sale this is will be to come and let your eyes carry the lesson of thrift home to you:

Bleached Damasks

The productions of the best Irish, Scotch and German looms. Great variety of beautiful patterns. Note carefully the large savings:

85c DAMASK — Seventy inches wide, for 69c
$1.25 DAMASK — Seventy-two inches wide, for 93c
$1.75 DAMASK — Seventy-two inches wide, for $1.33
$2.00 DAMASK — Seventy-two inches wide, for $1.58
$2.25 DAMASK — Seventy-two inches wide, for $1.79

Bleached Napkins

In qualities to match the Damasks. Note the large savings:

$2.00 NAPKINS—Fine line of patterns, for $1.60
$3.00 NAPKINS—Large variety of design, for $2.20
$3.50 NAPKINS — Beautiful new patterns, for $2.70
$4.00 NAPKINS — Exquisite patterns, for $3.15
$4.50 NAPKINS — Magnificent designs for $3.65

HANDSOME SETS — (One table cloth and twelve napkins.) Specially priced at $4.50, $7.50, $9.50.

Extra Values in H. S. Damask Sets

Each set consists of one Table Cloth and twelve Napkins to match. Snow drop, wild rose, Fleur de Lis, carnation, chrysanthemum and many other graceful patterns.

Hemstitched Sets — Size of table cloth 8x10, for $5.00
Hemstitched Sets — Size of table cloth 8x12, for $6.00
Hemstitched Sets — Size of table cloth 8x10, for $8.00
Hemstitched Sets — Size of table cloth 8x12, for $9.00
Hemstitched Sets — Size of table cloth 8x10, for $13.50
Hemstitched Sets — Size of table cloth 8x12, for $15.00

Kahn Bros
THE ALWAYS BUSY STORE
TWELFTH AND WASHINGTON STS., OAKLAND

SPORTING NEWS

Oakland Tribune.

Telegraphic and Local News

VOL. LXXII — OAKLAND, CALIFORNIA, SUNDAY MORNING, NOVEMBER 21, 1909. — PAGES 29 TO 36 — NO. 93.

Knox Intimates Drastic Measures Against Zelaya; War May Be Resul

MOTHER CHURCH FAILS TO DO GOOD JOB

Excommunication of Mrs. Stetson Does Not Affect New York Membership

STILL RETAINS CARD IN HER CONGREGATION

Boston Scientists Take No Steps to Oust the Former Reader's Adherents

BOSTON, Nov. 20.—That Mrs. Augusta E. Stetson, former reader of the First Church of Christ, Scientist, of New York, who was excommunicated by the directors of the mother church in Boston, is still a member of the church and that no charges are expected to be filed with the directors here against her strongest adherents were two of the important statements made by one of the best-known Christian Scientists of Boston today.

Official notification of her excommunication has been sent to Mrs. Stetson in New York, and she today received this notice from the mother church. Mrs. Stetson has given no acknowledgment that she has received this vital communication.

NOT ENTIRELY OUT OF FOLD.

"Mrs. Stetson is most assuredly a member of the First Church of Christ, Scientist, of New York, in spite of the fact that she was excommunicated by the board of directors of the mother church," declared this person of authority. "As far as I know, there has been no action nor talk of action to have Mrs. Stetson excommunicated from the New York church. The mother church is entirely through with the matter, whatever further action is taken will have to be taken by the New York church. I have heard of no action that is contemplated by the New York authorities.

"Though Mrs. Stetson stated last night that she had not received official notification of her excommunications, she must have by this time. Regarding Mrs. Stetson's followers, so far as I have been informed, absolutely no action has been taken to excommunicate any of her followers from the mother church. I doubt if any action of this nature is taken.

"The public should be informed that Mrs. Stetson was excommunicated from the mother church of Boston and not from the First Church of Christ, Scientist, of New York."

12 CITIES ARE AFTER AUTO SHOW

Contest for International Aviation Congress Begins in East

NEW YORK, Nov. 20.—Here are the cities which will make a determined effort to secure the international aviation congress which will be held in the United States next year: Washington, Baltimore, Denver, Chicago, Cincinnati, St. Louis, Los Angeles, San Francisco, Seattle and perhaps Milwaukee and Minneapolis.

FIRST DELEGATION BUSY.

The first delegation of boomers anxious to secure the great international aerial meeting will invade New York tomorrow, headed by Thomas F. Walsh, the Colorado millionaire. They will make their proposition to the Aero Club of America in favor of College Park, Maryland, a point [illegible] capital, which practically [illegible] the meeting both to Washington and Baltimore if it held there.

The Aero Club of St. Louis is actively laying plans to take the big meeting into the west, while the California [illegible] are not idle. It was demonstrated during the Hudson-Fulton celebration that New York is too close to the Atlantic to be feasible. Hitherto, [illegible] thing practically impossible [illegible] Gotham is nominated.

$100,000 FOR PRIZES.

Chief [illegible] of the Aero Club of America [illegible] Congress in Washington, [illegible] Aero Club of America that [illegible] for prize money [illegible] Washington.

It is certain that the international flying show will be bigger and better than in this country than the one in Belmont. More than $100,000 would be spent in rallies, [illegible] sailing, motor [illegible] Commodations, [illegible] is the second [illegible] competition between the cities.

AGED TOURIST STRICKEN WITH HEART FAILURE

SAN FRANCISCO, Nov. 20.—Captain Joseph Rumsey, an aged and wealthy resident of Massillon, Ohio, who is at present traveling [illegible] tour of the West, was stricken with an attack of heart failure at the Southern Pacific depot this evening as he was about to board a train for Los Angeles. He was removed to the Central Emergency Hospital, where he recovered after treatment.

POLITICAL CRISIS IS DUE TO EXTRAVAGANCE, SAYS WRITER

Lady Henry Somerset Declares Society Women Threaten to Disrupt the British Government

Lady Henry Somerset, the famous English writer and humanitarian, attributes the present political crisis in England, which may result in the abolishment of the House of Lords as an executive body, directly to extravagance, especially the extravagance of society women.

The craze for new fashions, the multiplicity of customs, the striving to imitate those better able to spend, has, she thinks, brought about an era of profligate expenditure which has led the country to the verge of revolution.

(By Lady Henry Somerset.)

LONDON, Nov. 20.—It would be well if Emerson's essay on wealth were freely circulated in England at the present time. "Profligacy," he says, "consists not in spending years of time or chests of money, but in spending them off the line of your career," and it is expressly this which is so evident in our country in these dark and troublesome days.

Everything seems to me to be arranged in order to make expenditures not only easier, but to appear necessary. It is impossible to take up a single newspaper and turn over the pages of what used to be the gravest and most serious print without finding photographs of women's dress, description of what ladies wear, luxuries which no one need to dream of, described as "a necessity for every woman."

MODERN CHANGES.

In old days a Sunday frock, a best evening gown and useful, everyday clothes were supposed to be the utmost that ordinary women would require.

Now the women in society yearly need early morning negligees, walking dresses or shooting costumes, rich tea gowns and the finest material and the most costly lace evening gowns, vieing with each other in extravagance of fashion and cost; bridge gowns, dresses for the play, muffs and stoles of sable, of fox, of ermine, or of broad tail, the expensive furs changing with the season and with the cut.

Here at once we see a change. Furs used to be handed down from mother to daughter; there was never an idea that their fashion must constantly be altered; they were an inheritance, a luxury. But nowadays ermine is worn one year, broadtails, and the fifty-guinea stole of yesterday has to be cut or reshaped or thing away if the fashion has changed the following year.

AFFECTS ALL CLASSES.

After all, these things may be supposed to affect only those who have money or credit. But exactly the same thing affects people who have neither.

We go to the suburbs where the cheap shops exist, and there we find an exact imitation of clothes produced by the hands in the sweating dens, or by the clothes factories, which exist all over the country.

The same changes are necessary, the same up to dateness is required, and the very fact that these things are cheap often catches the unwary. Everyone wants to have everything, and everything is provided with that view, but the bargains prove too often a ruin.

EVIL OF EXAMPLE.

The inhabitant of the little suburban villa reads that Lady so-and-so has appeared at such-and-such a place in a gown of electric blue satin trimmed with iridescent beads. Within a few weeks she has seen at a local bon marche precisely the same gown for which the noble lady probably paid forty guineas imitated for four. What delight does she feel as she trails her self over the threshold of suburbia, that precisely the same description which appeared in a daily paper of this well-known beauty applies to her as she moves in her narrow social circle. She probably could not afford her four guineas, but she will readily scrape and save in order to enjoy the delightful fascination of imitation. And so the tune is played and many dance to the music, and the weariness and exhaustion and the sense of having everything for very little comes in the morning, and the question is, "when will this morning come for Old England."

INCOME TAX.

The subject of money is one, of course, which is engaging the minds of many of our people because the budget must necessarily touch the incomes of the rich.

That is probably why at this moment the enormous increase in expenditure comes so much to the front.

Mr. Lloyd George, however, is attempting to do that which, it seems to me, is almost impossible, namely, to tax the luxuries of the rich while they live and their savings when they die. I quite understand that he would be able to do the former, but the latter seems to me to be a more difficult task. However, he has given his enemies an opportunity to protest on the Hustings, and perhaps he has given the nation at large an opportunity also of some form of closer analysis as to what our spending propensities really mean.

POOR RICH AMUSING.

It is amusing to see that the poor rich are endeavoring to make up their incomes as best they may, and that a new organization has been started called "The social guides," a role for "gentlemen and ladies of ancient lineage, people of culture and social standing," says the originator of this scheme, "who are to act as guides to all that is worth seeing in London and to guard innocent Americans and colonials from the sharks who are on the lookout for the prey. The lady guides are to know how to dress and where to shop, to be well versed in all things pertaining to social life, and, above all, to have a good visiting list and to move in what are called "the best circles." In this way ruined dukes and peers who are out of work will find a new career. Young and eligible guides will meet charming American girls and may thus eventually be able to maintain their positions. It seems to me to be an opening without limit, and one which, after all, is being sought everywhere, an exchange of goods without tariff

EAGER TO GET DIVORCE FOR SOMERSET

Parents on Both Sides Are Now Leagued to Secure the Decree

DESERTION URGED AS GROUND FOR ACTION

Craig Hunter to Aid in Plans to Break Off Distasteful Marriage

KANSAS CITY, Mo., Nov. 20.—The mystery that has surrounded the suit for divorce brought by Mrs. George de Mare-Somerset against the son of Lady Somerset was partly cleared tonight when it became known that the opposition of the wife's father to the marriage has been virtually leagued with that of Lord and Lady Somerset abroad. This international scheme to break the impetuous alliance formed in Paris five months ago, and virtually broken before the bride even returned to her home here, has been successful. Mrs. Somerset will base her suit upon the ground of desertion. It is expected that there will be no defense.

REMARKABLE INCIDENTS.

Behind the papers in the case lies a chain of remarkable incidents. Two years ago the beautiful Adeline Hunter, daughter of Craig Hunter, the rich railroad contractor of this city, married Professor de Mare, very much against her father's wishes. That was because Craig Hunter had sworn that his daughter should never marry anyone but a native-born citizen of America—and of course Professor de Mare was French. However, Miss Hunter told her father about the marriage after she had married, and he was forced to content himself with the reflection that de Mare, though a foreigner, was not a foreign nobleman, the thing he most despised. Then Professor de Mare was killed one day a year and a half ago by jumping out of his burning art school. His young wife then went abroad.

OPPOSED MARRIAGE.

She met in Paris Henry Charles Somers Augustus Somerset. Lord and Lady Somerset opposed that marriage as though the bride were not one of the prettiest women in America—with a handsome dot besides. They traveled to France post haste and took their son back to England with them—leaving the bride virtually deserted in less than half a honeymoon.

But their opposition was small beside that of Craig Hunter in Kansas City. "That man may live to be a lord," he roared. "Besides he's English, and I've had too many foreigners in my family already."

It is said that he employed investigators to make sure that young Somerset had been married before and had never obtained a divorce from his living wife. If, it was never able to prove that, but he did make sure that the bridegroom did not follow his bride to this country. So the couple lived apart from their wedding day, and in such ways did Craig Hunter add his influence to that of the noble Somersets abroad to break off the distasteful marriage.

Taft Begins Duty At Negro School

HAMPTON, Va., Nov. 20.—President William Howard Taft today took up his duties as a member of the board of trustees Hampton Normal and Agricultural Institute, when he attended a meeting of the board.

The President in an address praised the work which industrial institutions like Hampton and Tuskegee were accomplishing for the negroes.

Student Finds Father On Dissecting Table

NEW YORK, Nov. 20.—The remains of William Balestier were found in the dissecting room of Tulane University dental department by the dead man's son, J. H. Balestier. The man has been missing for more than a year. The head was on a table and the body in a salt water vat. Balestier is a student at the University and the finding of his father's remains was accidental.

LANE TO GO BACK TO OFFICE

FRANKLIN K. LANE.

President to Reappoint Him on Interstate Commission

WASHINGTON, Nov. 20.—Franklin K. Lane of California, a member of the Interstate Commerce Commission, whose term expires January 1, will be reappointed by President Taft, according to information received today from good authority. Taft is pleased with Lane's record and regards him as one of the most vigorous of the commission.

Lane is a Democrat. He was appointed to the commission by Roosevelt shortly after he was defeated for Governor of California by George C. Pardee, Republican. He has been assigned to most of the western railroad investigations conducted by the commission because of his knowledge of conditions in that section of the country. His reports to the commission have been upheld consistently by his fellow members.

Asks Divorce From Same Woman Twice

MODESTO, Nov. 20.—Twice married to the same woman, William Hickok, aged 65, now seeks a divorce from Anna Celeste, aged 60. Hickok alleges in his complaint that on the morning after their second marriage, this week, his troubles began. His wife, he says, slapped him in the face and chased him out of the house with a chair. He also alleges that she threatened to kill him. Hickok married in June, 1907. On November 4 of this year he applied for an annulment of the marriage on the ground that the woman at the time of their marriage had not secured a divorce from her first husband. They became reconciled, however, and were remarried.

LARGE SUGAR CARGO FROM THE PHILIPPINES

SAN FRANCISCO, Nov. 20.—The cargo of Philippine sugar brought to this city last Thursday by the steamer Seminole was the largest ever discharged in San Francisco, with the exception of the one arriving in the hold of the steamer Argo from Java, eight years ago. The Seminole's load amounted to 172,464 bags, or 5,500 tons net, and is the first cargo of free sugar to be received from the Philippines since the recent tariff law went into effect, providing for the entry into the United States of 800,000 tons of Philippine sugar each year, without payment of duty.

According to the terms of the arrangement, preference shall be given first, in shipping sugar from the islands, to the producers of less than 500 gross tons in any fiscal year, and then to the producers of the lowest output in excess of 500 gross tons in any fiscal year.

ARMY AND NAVY BALL ATTRACTS BIG CROWD

SAN FRANCISCO, Nov. 20—The dance given last week by the Army and Navy Club of this city was an affair much enjoyed by those present and was well attended by the members, their families and friends. Among those present were the following:

Paymaster and Mrs. E. A. McMillan	Dr. and Mrs. W. W. King
Lieut. and Mrs. J. T. McMillan	Major and Mrs. H. C. Gibuee r
Mr. and Mrs. Spivola	Dr. H. C. Pillsbury
Lieut. and Mrs. Francis Shumaker	Hamilton Nerney Stephen Nerney Donald Forbes
Colonel and Mrs. Horace Wilson	Mrs. Bliss Herman
Captain and Mrs. John G. Berry	Miss Dougherty Mann
Colonel J. C. W. Brooks, U. S. A.	Miss Merta Macmahon
Lieut. and Mrs. Arthur B. Owens	Miss Elaine Hancock Miss Kurtz
Mr. Fred Cross	Miss Inez Wilson
Captain and Mrs. T. A. Nerney	Captain H. B. McIntyre
Mr. and Mrs. J. A. Brown	Miss Perks Mr. George Lieh
Mrs. L. T. Jones	Mrs. W. W. Briggs

The music was furnished by the Presidio Artillery band and was exceptionally ne.

BELT LINE TRAIN BREAKS MAN'S HIP

SAN FRANCISCO, Nov. 20.—While crossing the railroad tracks at the corner of Filbert and East streets this evening, Frank Rheel, an oiler employed on the steamer Rainier, was run down by a belt line train and suffered a broken hip. He was taken to the Harbor hospital for treatment and was afterward transferred to the Marina hospital.

MRS. READ WILL PETITION FOR NEW TRIAL

Convicted Assailant of Mrs. Genevieve C. Phipps Awaits Sentence in Jail

PENALTY FOR CRIME IS A FELON'S CELL

Rich Victim of Woman's Conspiracy Says She Regrets Verdict of Jury

DENVER, Nov. 20.—Mrs. Allan F. Read is tonight resting in the county jail, having been found guilty of assault with intent to commit grand larceny from Mrs. Genevieve Chandler Phipps. Until further process of law either grants her a new trial or pronounces sentence upon her she must remain in custody of the sheriff.

The jury deliberated on the case from 5 o'clock yesterday afternoon until 11 o'clock this morning and took thirty-eight ballots before arriving at a verdict. The first ballot stood six for acquittal and six for conviction. The penalty carried by the verdict is from one to fourteen years in the penitentiary.

BOND IS REFUSED.

Her attorneys asked that she be admitted to bond, calling the court's attention to her emaciated appearance, but District Judge Sheafer refused to go outside the law and ordered her committed. A stay of execution of ten days was granted to her to permit her attorneys an opportunity to file a motion for a new trial.

After the verdict Mrs. Phipps, who received the news of it in her apartments at the Brown Palace Hotel, said:

"I am sorry. I consider that Mrs. Read was entirely guilty, but I felt that she had been punished enough."

BOSTON WOMAN IN SAD PLIGHT

Imprisoned in London as Militant Suffragette, Her Condition is Pitiable

LONDON, Nov. 20.—Suffragettes just released from Holloway say that Alice Paul of Boston, confined in that prison, is fed with a tube and is in a condition of extreme exhaustion.

"We know that Miss Paul is being fed forcibly," said Christabel Parkhurst this morning, "but we are without detailed information. We expect to have this soon."

Miss Paul is an educated woman who came to England recently to participate in the militant movement. Disguised as a charwoman, she gained access to the Guild Hall two weeks ago and hid and waited until evening.

While Premier Asquith was making a speech at the Lord Mayor's banquet she appeared and shouted, "Vote for women!"

She was immediately arrested and sent to Holloway. Miss Paul refused to obey the rules of the prison and did not eat. After two days, while weak, she was bound to a chair by the wardresses and food was given her by means of a tube by two physicians.

It is said that her screams could be heard a long way. She has persisted in refusing to take food and the tube process is repeated, with the accompaniment of screaming.

VAN DYKE-ELLIS WEDDING TUESDAY

Son of Cotton Planter and Descendant of Famed Contractor to Live on Coast

NEW YORK, Nov. 20.—The wedding of Miss Fannie Belle Van Dyke Stewart and Caswell Prewett Ellis Jr. will take place next Tuesday at the Park Presbyterian Church. Following the ceremony a reception will be given at the Bellnord, where Miss Stewart's parents, Mr. and Mrs. Christian Stewart reside.

Miss Stewart is a descendant of the Aberdeenshire contractor who built the harbors and wharves at London, the monument to Nelson in Trafalgar Square and the famous Balmoral castle of Queen Victoria, and her father is the most distinguished builder of international reputation of the present day.

Mr. and Mrs. Ellis will spend their honeymoon in California and afterward will make their home at New Orleans, where Mr. Ellis is associated with his father in the cotton business.

UNIVERSITY STUDENTS DEBATE WORLD'S PEACE

BERKELEY, Nov. 20.—Six students of the University of California took part in a debate of "University Peace" last night at Hearst Hall, under the auspices of the North California Peace Society. Marshall Dawson was awarded the first prize of $50, given by Frank L. Naylor of the First National Bank of Berkeley, for the most illuminating address on the subject, and J. J. Miller won special praise for the excellence of his talk. Dawson laid especial stress upon the practical steps that the United States Government have taken to accomplish universal peace. The judges of the debate were Professor Flaherty and City Attorney Stringham of Berkeley.

PROSTRATED SHE CALLS ZELAYA ASSASSIN

"We Will Ask Government for Summary Justice," Says Mother of Slain Man

RECEIVES AN OFFICIAL NOTICE OF EXECUTION

Will Begin Indemnity Proceeding to Recover Estate From Nicaraguans

HARRISBURG, Pa., Nov. 20.—News of the confirmation of the death of Leroy Cannon in Nicaragua Wednesday through the instrumentality of President Zelaya was conveyed to the young man's parents this afternoon in a message from Washington, and Mrs. Cannon, who up to that time had held hope of her son's escape, was prostrated. A physician is constantly by her bedside.

LIKE AN AWFUL DREAM.

"It is like some awful dream," she said. "I cannot yet realize it. It seems as if I must wake up and discover that it is but some nightmare. Mr. Cannon from the first said that he had no hope, but I felt that Leroy could yet get out of the trouble. It is awful, my only boy the victim of these Central American assassins, while we must remain here inactive.

"We will ask the government for summary justice, and after that we will begin indemnity proceedings to try and recover our son's estate.

GUILT WITH ZELAYA.

"I hope the government will be able to get to the bottom of this outrage, and when they do I think they will find that the guilt lies with President Zelaya and not with my son, whom I firmly believe was simply a victim of spite and revenge. This decision is based on information included in his letters home covering a period of several years."

WOMAN REBUILDS 'TEMPLE OF LOVE'

Authoress of "Sappho" Reconstructs Famous Retreat in Paris

PARIS, Nov. 20.—Miss Nathalie Clifford Barney, daughter of Mr. and Mrs. Clifford Barney of Washington, has delighted artistic Paris by restoring the "Temple of Love," which the celebrated actress, Adrienne Lecouvreur, built in honor of her friendship for Marshal De Saxe. The temple stands in the grounds of an old mansion, where Miss Barney lives, in the Latin quarter. She rented this historic, ivy-clad house last spring, when she indignantly left her villa at Neuilly because the landlord objected to her play of "Sappho" being acted in the garden.

Adrienne, who was the most famous actress of her day, showed her devotion to the hero of Fontenoy in many ways. She pawned her jewels to pay his gambling debts, and when his love grew cold, spent most of her time in the "Temple of Love" and died broken-hearted. Since her death in 1730 the temple has been neglected, and its complete restoration by an American girl is considered an historic event in Paris and may win her a decoration from the government.

Miss Barney, who writes French poetry with a Grecian spirit, has just finished another Grecian-French play, "The Victor of Samothrace," of which the first performance will be given early this winter.

EXHUME BODY IN PEONAGE CASES

Planter Slain in Fight With Man Indicted by U. S. Government

MOBILE, Nov. 20.—Assistant United States District Attorney Alexander Howard returned to Mobile this evening from Monroe County, where he had the body of E. A. English, a prominent planter, exhumed and examined.

English and B. Walton, also of Monroe county, were shot and killed last January in a fight with O. B. Deacon over the possession of negro laborers, who it is alleged were held in peonage. Deacon was acquitted by a jury.

Just what evidence the Government authorities were after could not be learned, but as the United States Government has no jurisdiction in murders occurring within the province of state authorities it is believed the exhuming has to do with peonage indictments against O. B. Deacon.

Dr. H. B. Bradford, Julius Tarrish and Neal Andrews have been involved, and it is believed sensational developments are to follow.

BRITISH SHIP COMES FOR AN OVERHAULING

SAN FRANCISCO, Nov. 20.—Six and one-half days from Santa Rosalia, gulf of California, the British steamer Knight of the Thistle, Captain Baker, came into port yesterday to go into dry dock for repairs and an overhauling. The steamer carried a cargo of coke from Philadelphia to Santa Rosalia, where she remained two months, the method of discharging the freight being slow and antiquated.

AMERICA WIL NOT TOLERATE EXECUTION

Secretary of State Sends Sharp Note to President of Nicaragua

DEMANDS IMMEDIATE EXPLANATION OF KILLING

Zelaya Said to Have Taken Lives of U. S. Subjects in Spirit of Revenge

WASHINGTON, Nov. 20.—Secretary Knox received official information this afternoon that the two Americans, Cannon and Grace, were shot by orders of President Zelaya under conditions of "unwarrantable savagery."

Even Zelaya's closest officials protested against the barbarous act.

This news is expected to precipitate an early crisis in the affairs of the two governments. Zelaya's excuse for executing the two men, an alleged confession that they were trying to blow up Nicaraguan warships, is not at all satisfactory to the Washington administration.

WARSHIPS APPROACH SCENE.

The gunboat Vicksburg is expected to arrive at Corinto tomorrow. The cruiser Des Moines will reach Port Limon probably on Monday.

The details of the execution of the two Americans were reported in a dispatch received today from the American consulate at Managua. The effect of this dispatch upon the State Department officials was to convince them that Zelaya is even the more dangerous person than was at first believed, and that his continued rule is a menace not only to individual Americans but to the peace of the Central American republics.

Nobody doubts that this Government will take aggressive steps to punish Zelaya for the murder of Cannon and Grace, for their execution is looked on as little less than murder. No confidence is placed in the Nicaraguan allegation that the two Americans made a confession.

AMERICAN ATTITUDE.

The State Department takes the attitude that hostilities between Zelaya and the insurgents have gone to the point where a state of actual warfare exists. Under these circumstances the two Americans were entitled to the full protection of prisoners of war.

HATRED OF AMERICA.

The fact that Zelaya's sole cabinet officers, the ministers, commissioners and the head of the Nicaraguan army protested against the execution of the Americans convinced the officials here that it was due to Zelaya's personal animosity against the two men and his general hatred of America.

Cannon was involved in a protest made to the Central American peace court, which resulted in a decision adverse to Zelaya. Since then he has been looking for an opportunity to revenge himself.

SENDS SHARP NOTE.

In his communication to the Nicaraguan Government Secretary Knox has dropped the polite, considerate phrases which mark the usual diplomatic correspondence. He is employing blunt words. His note to the Nicaraguan Government demanding "immediate" information of the death of the two men, declared that "this Government will not tolerate such treatment of American citizens."

It is expected that there will be further inquiry about the alleged confession, and that when these facts are received the department will act.

BAG OF GOLD LOST BY MRS. STEMMLER

Small Fortune Stolen in Crisscross Trips Between New York and Paris

PARIS, Nov. 20.—A lively duel is going on between the postoffices of New York and Paris regarding a bag of gold lost by Mrs. Theodore W. Stemmler of New York. She left the money—$2500 in gold—in a train from Madison, N. J., to New York. It was found by a New York business man named Henry, and as Mrs. Stemmler had already sailed for Europe, Henry turned the money over to her secretary, who shipped it in a registered package to Paris.

The French postoffice is not permitted to receive or transfer coin, so the unlucky money was sent back to New York, so say the authorities here, but the New York foreign postoffice people say the money was not received and blame the Paris postoffice. The latter clears itself by showing a receipt, also pointing out that the New York postoffice posted a notice of the return of the money. The New York postoffice informs Mrs. Stemmler that the money can not be found and offers her cold consolation that among so many employes there must be some dishonesty. Moreover there is a lively exchange of uncomplimentary messages between the postal authorities of the two cities and the bag of gold is still unfou

Actor Paul Gilmore Marries California

SCRANTON, Pa., Nov. 20.—P Gilmore, the actor, who is here fl an engagement, was married to Ethel Canley, a Californian and, merly a member of Gilmore's C pany, who came here with her mo Thursday from New York.

This is Gilmore's third marri having been divorced from his se wife last summer

EARLY ORDERS FOR CARS ASSURES PROMPT DELIVERY

The Demand for More Cars Is Augmented by Increased Territory and Bunched Orders

By C. E. MOYES.

'The constant cry for more cars [illegible] writes a statistician of the motor world 'is due to the fact that [illegible] larged territory to be supplied [illegible] tors are employing more men working longer hours [illegible] them working with three shifts of eight hour [illegible] tions. This is [illegible] the natural sequence of the enormous development of the automobile industry which is fast assuming place as the leading industry of the age. As to the breadth of territory [illegible] manufacturers were to limit their [illegible] small car in fact a commodity [illegible] the car would soon be [illegible] as the step is toward enlarging the scope good business management tells them to reach out for the demand for the motor car [illegible] its great time and money saving propensities is now universal. This is the reason for the apparent shortage of cars to supply the demand. However the output of each factory is kept up to the figure and a high standard [illegible] as it seems to the purchaser it is really the fault of his own discrimination in placing an order. It behooves the man who want a car no matter when does not wish to take delivery for two or three months to place his order which will be promptly filled. The readily orders are those which are left to consideration after [illegible] the allotment of the dealer is supplied. There was a time when to place an order meant to receive the car from the dealer of that make. But that time is past. The demand has really exceeded the supply but the application on account of [illegible] tory, causes the delay at the factory.

FINDS BUSINESS GOOD

Arthur R. Dawson manager of the Oakland branch of the Pioneer Automobile Company reports the following sales for the past week. A six cylinder, 70 horsepower Thomas touring car to Mrs. C. C. Clay. This is the second Thomas Mrs. Clay has owned in the last two years as the previous car was a Thomas limousine. Mrs. Clay's car is finished after her own specifications being painted a French gray with plum colored stripings. The seat cover and top are made of leather the same shade of gray as the body. The car is fully equipped for touring as Mrs. Clay will make some extensive trips in a few months. The lamps are lighted by electricity an attraction among the dome light in the top. Mrs. Clay will take delivery of her car within the next ten days. Dawson also reports the sale of a Hudson twenty fully equipped to Dr. D. Crosby. Dr. Crosby has driven a Chalmers-Detroit touring car for some time but will now reserve that for the use of his family using the Hudson for his practice. Hiram Hull well-known business man has also purchased a Hudson Twenty. Before Mr. Hall purchased the car he noted in the advertisement for the Hudson the sentence "Bring an expert with you when you come to buy a Hudson Twenty." He followed this advice securing the services of one of the greatest experts in Oakland. The car was given a thorough test was driven at high speed low speed high gear and low gear on hill track and road and then was favorably passed on by the expert. Mr. Hall took immediate delivery of his car. Dawson is most optimistic over the business outlook as he is kept busy with demonstrations.

F-M-F MAKES ROUND TRIP

That the performance of the little Studebaker F.M.F. [illegible] in the recent Los Angeles Phoenix run won it lowered the previous record by nearly five and one half hours was remarkable for a car of its power and price is generally [illegible] automobile experts. But it is Datnam who succeeded in [illegible] the machine desired to further demonstrate the sturdiness of his car and drove his machine back to Los Angeles over the same course. The F.M.F. was the only machine to [illegible] Los Angeles under its own power after the conclusion of the events in the Arizona metropolis.

A. A. A. ANNUAL MEETING

The annual meeting of the Board of directors of the American Automobile Association for November 9 at the Hotel Belmont New York City. At that time the annual reports of the officers and chairmen of the various boards will be made and upon the success of the work accomplished during the past year these reports are expected to cover a wide range ranging the progress of the country that never before. The first meeting of the new board of directors for the ensuing year will be held on the following day, December 1.

HUNTING IN A STUDEBAKER

Deer and other big game hunting as well as excellent fishing [illegible] had in plenty in the country adjacent to the Santiam river in Oregon and the regions in which these sports are so plentiful may be reached easily with automobiles writes T. P. Kay of Salem Or. to the Studebaker Bros. Recently Kay made an exceedingly successful hunting trip in this portion of [illegible] hunting time he used his Studebaker touring car a great deal. He gives the following account of the condition of the road and the hunting prospects.

By starting from the railroad at Albany or Salem and taking an easterly course one can reach good hunting grounds and especially good fishing streams. The roads are good at the present time and will remain until the heavy rains begin. To obtain the best deer hunting one should leave the machine at some place along the road and go back into the hills about four miles. Recently a party of four including myself made a hunting trip in Douglas county and secured twelve deer.

"Southern Oregon also offers exceptional opportunities for hunters. Anywhere between Roseburg to Grants Pass will be found good hunting places by going back from the main roads a few miles into the mountains one may find good deer hunting. Like results may be obtained by starting from Eugene, Or., and going [illegible]

The Mitchell Car which served as pacemaker in the recent New York-Atlanta Good Roads tour, performing the most sensational stunt after its arrival in Atlanta, being hoisted from the ground to the top of the very tallest building in Atlanta.

tions have to be booked and made in San Francisco as well. McDougald is strong in his approval for automobile shows.

* * *

S. I. Southworth reports the sale of a Locomobile touring car to Dr. H. H. Stephenson of Sacramento. The doctor came to Oakland last Thursday purchased the car took delivery at it and drove home overland the next day.

* * *

W. L. Loos head of the firm of W. L. Loos & Company, stated yesterday that he was kept more than busy selling weed chains tire grips and anti skids to cars for use in the rainy weather. "The most popular thing sold Loos, really seems to be the Woodworth anti-skids which we are having a great call for now. They seem to do the work and not hurt the tire, so saving time and money."

* * *

The following telegram has just been received by A. R. Dawson from A. C. Wheelock branch manager of the Pioneer Automobile Company at Fresno. Made record Stockton to Merced including Turlock, and sixty seven miles in 2 hours and 40 minutes with Hudson.

* * *

B. F. Horner of Centerville has placed his order with the Pioneer Automobile Company for a six cylinder Thomas roadster of the 1910 type. Mr. Horner has been the possessor of a new Thomas car each season since 1905 being the first Thomas owner on the coast. The new roadster is a model M six cylinder 30 horsepower car. It is just the car I have been waiting for for some time for my own use, said Mr. Horner who also owns a big six cylinder 70 horsepower touring car and he keeps for family use.

* * *

It has been suggested that owing to the increased vehicle traffic in Oakland drivers of horse drawn conveyances or trucks must take out licenses as well as drivers of motor vehicles.

* * *

Owing largely to the efforts of automobilists the county commissioners of the State of Washington have passed resolutions requiring railroads to install electric gong signals at every grade crossing. If this were done on car lines in the suburbs of Oakland and also of San Jose there would be fewer accidents due to collisions.

* * *

N. F. Peart of Peart & Elkington in speaking of the Success Anti-Skid tread says: "The Success Anti Skid tread does his exactly what it was made to do. It prevents skidding absolutely whether you are on a paved city street on a wet day or on a muddy country road. You cannot improve upon perfection yet with all its merits the Success Anti Skid is reasonably priced.

* * *

"That the effect gained by having the entire body between the axles of an automobile is far more advantageous than the style which has prevailed heretofore is evidenced these rainy days, says Roy D. Pike of the Pioneer Automobile Company. The Chalmers Detroit Motor Company are the first builders in America and the only one so far to adopt this new idea of automobile construction and the Chalmers 30 with its long wheel base of 11 inches and drop frame giving a low hung car all between the axles will hardly sway at all as compared with the old idea of construction with the much overhung frame and think what a saving to the tires not to use skid chains for safety. This idea to my mind is one of the greatest strides made recently in automobile building and I hope that with the small non skid protector which the tire people are now using skid chains will soon be a thing of the past."

* * *

All the preparations have been completed for the last race meet of the season which will be held in San Jose in the very near future. The promoters of the meet have applied to the contest committee of the American Automobile Association for a sanction. The chief race of the day will be the twenty-five mile freeing all for which a rich prize will be offered. The track in San Jose is 75 feet wide and is being put in fine condition.

* * *

Another agency for the moderate-priced cars has been opened in Oakland at Twenty second street and Telegraph avenue where the Paterson Thirty will be handled for Alameda county as well as several other northern counties. Charles Steele well known in local automobile circles will be in charge of the agency. The car is 30 horsepower long wheel base roomy and very classy in appearance. It is built in five passenger demi tonneau single rumble double rumble and runabout styles. The cars will arrive this week.

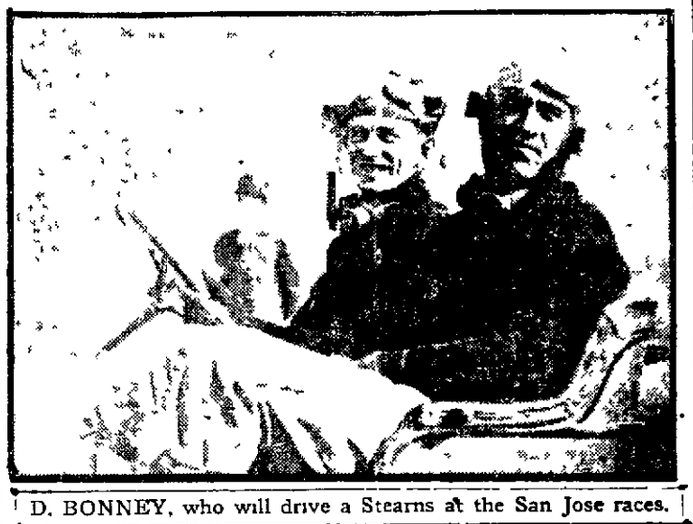

D. BONNEY, who will drive a Stearns at the San Jose races.

UNITED ACTION SOUGHT FOR CITY

Dr. Frederick Clampett Says Unity is the Secret of Progress

SAN FRANCISCO Nov. 20.—"The man who in the language of the critics says 'no good' is not the man who will help make San Francisco a better town. Every man should get his shoulder against some other shoulder and help to make San Francisco all that she can be and ought to be."

This was the announcement of Dr. Frederick Clampett today at the weekly luncheon of the Commonwealth Club, when speaking directly of the coming administration of Mayor-elect P. H. McCarthy. Dr. Clampett and Dr. Charles A. Young, recently of Chicago University, were the speakers.

Dr. Young approved the growth of American cities and prophesied that within a few years 50 per cent of the population of the country would be urban. He saw in Christian citizenship the means for combating the evils of city life.

"We must have unity and a constructive spirit," said Dr. Clampett in his address. "I have been criticised for not taking a pulpit stand upon matters we have been thinking of here in San Francisco. I did not take such a stand because I thought more than a moral issue was involved. Had it been merely a moral issue I should have faced the devil every day of the week in the combat. But by sending every criminal in San Francisco to San Quentin we should not have a better city. We need constructive policies. We must have righteousness beneath our lives. We must have constructive spirituality at the bottom of our citizenship."

Dr. Clampett paid a tribute to Mayor Taylor and then said:

"I rode in a train the other day with P. H. McCarthy. I went up to him in the buffet car and grasping his hand said, 'Mr. McCarthy there is nothing that may not be yours if only you give San Francisco the administration she longs to have.' 'Only give me the chance,' was his reply.

The speaker then urged unity among San Franciscans in the construction of a Greater San Francisco physically greater morally greater.

SOUTHERN PACIFIC WORK IS HALTED BY DISPUTE

ALAMEDA Nov. 20.—Owing to a dispute between Mrs. Emelie Cohen and the Southern Pacific Company work has been suspended on the loop at the east end that will connect the north and south lines of the company when the lines are converted into an electric system. The line will run through the property of Mrs. Cohen. It is expected that a settlement will be reached within a short time and the work resumed.

Book Reviews

BY ADELAIDE SELL BAKER

THE WORLD OF SUCKERS. By Lionel Josephson. The Danner Publishing Co. Price $1.00.

If there is anything in a name the author of this book should attain lofty heights. For example the patronymic of Josephson ought to be enough for one to think twice before being suggestive. The combination is irresistible. No fool reading once begun will drop it. He is a young man not to well known personally to readers which have appeared from time to time in local publications.

In The World of Suckers Mr. Josephson [illegible] which will find favor with the fewer [illegible] the masses [illegible] given to prospection.

But the minority will find in these pages a quiet comfort which at times [illegible] and again [illegible] endo[illegible]

Suckers will [illegible] are sermonized upon and the greatest sucker of all is the [illegible] game [illegible] — a gamble in [illegible] dent. He [illegible] and property love and tragedy. He is the fool with the [illegible] and when he has lost it treats the crowd with his last dollar.

"THE HELTER SKELTERS." By George Dalton. Frederick A. Stokes Co. publishers. Price $1.25. On sale at Smith Bros.

The Helter Skelters are a family of live [illegible] Americans whom other [illegible] folks will be glad to know.

They live on a farm with their widowed mother and [illegible] most friendly terms [illegible] including Captain Page [illegible] Sally [illegible] and [illegible] the Helter children has a special room. Little Hippy through the kindness of Dr. Jim is made to walk again. Fields falls while returning it the hospital she visits with young lad in the sick room. The two become [illegible] Hippy [illegible] life little [illegible] ing [illegible] to [illegible] and run away from home.

Uncle [illegible] leads him to return home where he is welcomed with open arms by the family.

The Helter Skelters is a fascinating book for children of imaginative minds and [illegible]

Other Follow with clever verses and [illegible] Seed of Love [illegible] Glad for those who look on the bright side of things.

Longer calendars are Friends' a calendar of shadowings and a miniature [illegible] call Mend Your Scales.

Emma Earle Palmer has written a book of poems issued by Paul Elder & Co. entitled California and Other Poems. There are two divisions in the book each limited to fourteen delightful sonnets.

The first part is devoted to Sonnets of California. The opening sequence creates a scenic setting for the main theme summarizes the romantic past of California and hints an impression of her [illegible] present. Single sonnets as "My Canyon" "In a Canyon" "From the Rivers South" are [illegible] with the out-door atmosphere in which they are steeped. "Mount Tamalpais" "Cypress" and "The Meadow Lark" may be named as highly finished work of art.

In the second part "Post Meridiem" the author presents her more intimate thoughts and [illegible] upon life with [illegible] and personal [illegible] interest.

NOTES

Holiday Books and Calendars.

Publishers of Coast of San Francisco whose artistic productions are so eagerly sought during the holiday season have issued an attractive list of calendars and booklets of special appeal to those in search of an inexpensive gift. Among them may be mentioned "Just One Friend" containing selections from Stevenson and others. "I Am the Truth" [illegible] "Blue and Gold" [illegible] "Flying Stars" [illegible] "Blue to Rise with" [illegible] children [illegible] "Blue to Rise with" [illegible] funny pictures and text.

Among other calendars are "The [illegible]

BROTHERS HAVE DUEL WITH POCKET-KNIVES

SIOUX CITY Nov. 20.—Peter and Jans Groenwold brothers fought a duel with pocket knives today near Cooge Iowa. Both are in a serious condition.

STOP SKIDDING

The SUCCESS ANTI-SKID TREAD is guaranteed to stop all skidding.

All the imperfections of other treads overcome in the SUCCESS ANTI-SKID TREAD.

Remember, WE GUARANTEE THEM 3500 MILES.

We carry a complete stock of

Diamond

Mountain Tread casings and tubes.

Peart & Elkington
112 Telegraph Avenue.

AUTOMOBILES
Supplies ∴ Accessories

Holmes & Olson
Agents for
Goodich Tires
Auto Tire Repairing
172 Twelfth St. Oakland Cal.
Phones Oakland 1882 Home A 4429

FELIX FOGLIA
LATE OF FIAT FACTORY TURIN ITALY
AFTER TWO YEARS EXPERIENCE IN AMERICA
Solicits your automobile repairing and gas engine work. We gas cut braze and do all kinds of automobile repairing.
Enterprise Machine Shop
155 TWELFTH STREET

Columbus Electrics
Built Right Priced Right
$1500 F. O. B. Oakland
Bay Cities Electric Co., Agts.
1700-02 Telegraph Ave.
Phones Piedmont 208 A1454

WE Guarantee every piece of work that leaves our shop. Have your tires repaired by boys who know the game. All makes of tires carried in stock. Work called for and delivered.
BERG AUTO SUPPLY CO.
Phone Oak 2129 163 12th St. Near Madison

Reo and Studebaker
Cars $550 to $1400
We can make delivery at once
W. L. LOOS & CO.
12th and Jackson Sts.
Oakland 5507 Home A 4507

Come in Today. We Have Something Good For You.
White Steamers Columbia, Atlas Oldsmobile Pope Tribune Reo Pope Hartford Franklin Stevens Durrer buggy Autos Stoddard Dayton and many more
KEYSTONE MOTOR CAR CO.,
Telegraph ave. at 22d st.
Phone Oakland 6496.

KISSEL
The car where every dollar counts
30 40 and 60 H. P.
W. E. V. Co.
JOHN MITCHELL AND WM. GARDINER
206 Telegraph Ave.

The Marsh
The car that holds the world's non stop record 10,074 miles constantly running over 6.4 for demonstration with
A. C. HULL Agent
182 194 12th St.
Phone Oakland 3625

WINTON SIX
The Winton Motor Carriage Co. 801 Van Ness Ave. San Francisco

OSEN & HUNTER, Agents.
1224 Webster street, Oakland.

Peart & Elkington
1701 Broadway 112 Telegraph Ave.
Oakland Agents
Diamond Tires
Tire Vulcanizing
"When our retreads are worn out their cost has been forgotten."

ELECTRICS
Pleasure and commercial
DETROIT BAKER WAVERLY
Exceptional Mileage
WESTERN ELECTRIC VEHICLE CO.
206 Telegraph Ave.

Rauch & Lang Electrics
THE EXCLUSIVE CAR—17 MODELS
McDougald Mfg. Co., Agents,
22d and Broadway Oakland 889.

Stearns
"The Ultimate Car"
1910 Demonstrator will arrive Wednesday, November 24th
7 PASS. TOURING CAR. TOY TONNEAU, SHAFT OR CHAIN DRIVE. TWO MODELS, 30-60, 45-90 H. P.
The Greenland Co.
ROBT. C. MANNING
Manager
Phone Oak 295
San Francisco, 287 Valencia St.
"THE WHITE LINE RADIATOR BELONGS TO THE STEARNS."

Studebaker
THE STUDEBAKER-GARFORD Limousines delivered this past week to distinguished residents have been declared *the most magnificent cars that have ever been brought to this city.* The design and finish are exquisite and the height of good form.
To designate them as *rolling palaces* would not be too radical a term. They will unquestionably be the vogue. Full lines of Touring Cars and Roadsters as well.
The newest models in STUDEBAKER ELECTRIC Coupes, showing a remarkable development in these handy and delightful vehicles, await your pleasure. The electric is supplanting the gas car in many instances, and it ever will be "*a pair of legs*" for its owner. Landaulets and Victorias in new design also on hand.
Studebaker
Fremont at Mission. Phone Douglas 3000

READ THIS
Skid No More
Peerless Anti-Skids Protectors
With 3000 Mile Guarantee
1910 Stewart Speedometers $15.00 and up, with no charge for attaching to car. Compare the prices in our 1910 catalogue with standard prices and YOU WILL CALL ON US.
Sole Agents—Monogram Oil—Recharge Batteries.
Moore Motor Supply Co.
231-233 12th St.
Phone—Oakland 7949. Oakland, Cal.

Automobile Supplies
Just received a few wet weather specialties. Woodworth Treads, ZIG-ZAG and WEED CHAINS to keep your car from skidding.
CLARO for glass fronts or windows in limousine; will keep the glass clear.
The 1910 SPEEDOMETERS have arrived. Put on your car from $15.00 up.
W. L. LOOS & COMPANY
Twelfth and Jackson Streets, Oakland, Cal.
Phone—Oakland 5507.

CABLE FLASHES FROM FRANCE

Interesting Incidents From Gay Paree Are Sent Across the Ocean

(BY GEORGE DEFRESNE)

PARIS, N[illegible] Henceforth military honors are [illegible] given only to military men dying [illegible] in active service. The garrison of [illegible] will thus be spared ceremonial du[illegible] which took up the best part of its ti[illegible]

Dancing [illegible] amuses hyenas. They love to [illegible] it and become interested spectat[illegible]. It took a form[illegible] inmate of [illegible] asylum to demonstrate this [illegible]erto unknown scientific fact and [illegible] has been undisputed. The keepers [illegible] Jardin des Plantes which is [illegible] Paris Zoo observed [illegible] strang[illegible] man walking around the cages of [illegible] wild beasts early [illegible] morning talking and gesticulating w[illegible] [illegible] he took off his coat and climbed [illegible] iron bars into the cage w[illegible] hyenas were kept.

The [illegible] beasts did not fancy the intruder at first but when he had taken off most o[illegible] his clothes and started a cakewalk they b[illegible] interested. Th[illegible] eyes twinkled and their kimp tails w[illegible]ged. [illegible] crouched down and watched his movements. T[illegible] would not for the world interfere with the free entertainment he offered them.

It was wh[illegible] keepers captured the intruder and [illegible] voices out of th[illegible] that [illegible] snorted and otherwise protested [illegible] the interruption of th[illegible] spectacle. [illegible] well intentioned friend has been taken back to the [illegible] whence he had been released [illegible] ago.

A rather amusing dialogue was heard in one of the [illegible] courts a short time ago. A tradesman had been sentenced [illegible] to four months [illegible] prisonment [illegible] fired a re[illegible]ver [illegible] his wife who was wounded in the nose. He took an appeal. The wife made her appearance in court and having advanced to the bar delivered the following remarkable speech:

"In firing on [illegible] with a revolver my husband [illegible] duty. I [illegible] him for no valid reason. So he [illegible] right [illegible] and what he did was quit[illegible] natural. I may [illegible] that I had asked to have [illegible] barr[illegible] appointed to plead but no one was selected for [illegible]

"But [illegible] part very well," the [illegible] gallantly observed.

"Besides [illegible] wife contain[illegible] I have withdrawn my complaint."

"But [illegible] worried," the judge objected.

"Not at all," was the calm reply.

"Why [illegible] speak through [illegible] nose?" the judge argued by way of proving that the organ had been injured by the bullet.

"Oh!" the wife answered. "I have done so from my birth. Has a bullet in the nose of a woman ever prevented her from talking?"

The generous wife did not succeed in getting her husband off but the penalty was reduced to two months imprisonment perhaps as a tribute to her ready wit.

COUNTESS OF GRANARD ABSENT FROM SOCIETY

LONDON, No[illegible] —Lady Granard who was Beatrice Mills of New York until she became the bride of the Earl of Granard on the 14th of last January intends to remain for some time at the Earl's Irish seat Castl[illegible] Forbes in N[illegible]town Forbes [illegible] she will not [illegible] going out in so[illegible] for some months. Anyway it will [illegible] at least five months to make read[illegible] for [illegible] the London resid[illegible] she recently bought, Mortim[illegible] House.

The Earl and Countess of Granard received from the inhabitants of Newtown Forbes, Longford and th[illegible] surrounding districts a hearty welcome on their return to Castl[illegible] Forbes. The village was illuminated [illegible] torchlight procession took place and an address was presented. In his reply the Earl of Granard said [illegible] looked forward to [illegible] connection with the [illegible] good in [illegible] future.

The Countess' cousin, the Hon. Mrs. John Ward, was in Paris while her husband was in attendan[illegible] on King Edward at Sandringham. [illegible] returned to London and is stopping at [illegible] House, the resid[illegible] [illegible] bassador [illegible] Misses [illegible] guests [illegible] chester [illegible]

PREDICT SUCCESS OF BERLIN EXPOSITION

BERLIN, Nov. 20.—Since the acceptance by Prince Henry of Prussia of the Champ[illegible] of the reception committee [illegible] Berlin [illegible] [illegible]

KING EDWARD AND SCOTTISH IDEA OF CHURCH

[illegible]

SHE GAVE $20 BILL FOR AUTO RIDE TO BEGGAR

PARIS, N[illegible] —M[illegible] Andree Megard, a charming act[illegible] of the few women in Fran[illegible] who [illegible] their own motor cars [illegible] taking a spin along th[illegible] the afternoon M. and Mme. Emile Fabre, two of her friends pretending [illegible] her for the driver of taxicab ordered her to drive them to their apartment. The actress obeyed and on arriving at his destination M. Fabre thinking to embarrass the chauffeuse handed her in payment of his fare a hundred franc ([illegible]) note and asked for the change. Mme. Megard gave the note to a beggar who was passing, then springing on to her seat set the car in motion and sped off.

People Go Into Raptures Over Miss Dibblee's Dress

YNEZ DIBBLE, whose dancing is a fascination.

Whatever difference of opinion th[illegible] may be regarding th[illegible] dancing of Miss Ynez de l[illegible] Guerra Dibblee th[illegible] isn't a woman in town who saw [illegible] de[illegible] at the St. Francis Music [illegible] Society that doesn't go [illegible] raptures over her superb dress. Such flawless good taste, such artistic deftness and appreciation of color effects says Town Talk is not to be seen every day. Miss Dibbl[illegible] is daringly original and if my judgment counts for anything I should say that she is amply justified in believing that she can go to little old New York and step right up to the pinnacle of fame. Her movements were full of continual surprise. Light as a bird and just as full of the effervescent joy of life, Miss Dibblee's dancing was a pure fascination. The girl has beauty too far more than is suggested by her pictures for the animation that lights up her Castilian face is too fleeting and changeful to be portrayed in dull black and white. She has the grace of the Spanish belle with the enduring cleverness of the American.

DEATH RATE GAIN 25,000 A YEAR

Births Fall Off By 12,000 and Paris Is Appalled By Showing

BY GEORGE DUFRESNE

PARIS, Nov. 20.—There is great [illegible] over the official statement of births and deaths in France during the first six months of the present year. It shows a decrease of [illegible] births and an increase of [illegible] deaths as compared with the corresponding period of last year. The diminution in population has been for some time [illegible] but these last figures are regarded as simply appalling.

Dr. Bertillon, who has given so much attention to this important subject, has been asked for his opinion and he says that several explanations can be found for [illegible] calling them by a sort of law that the [illegible] a country becomes the more its birth rate decreases. Thus there are fewer children in wealthy families than there are in poor ones.

PARIS AN EXAMPLE

Take Paris, for example. In the [illegible] [illegible]

BERTILLON STRIKES EVIL

[illegible]

PAULHAN CIRCLES NOTRE DAME

PARIS, Nov. 20.—Louis Paulhan gave [illegible] thrilling performance in his biplane [illegible] distance of thirty miles in forty minutes. He made a round trip from Mourmelon to Chalons at a height of 1000 feet. At Chalons he circled the tower of the Church of Notre Dame s[illegible] times and then continued his flight to the starting point.

1910 Locomobiles
Now on Sale
Also
'08 TYPE LOCOMOBILE TOURING
Thoroughly overhauled $1850
Looks like new
'09—BUICK—$900
S. S. Southworth
227 Twelfth St.

HOUSE OF LORDS FACES COLLAPSE

Revolution in English Form of Government May Follow Political Crisis

(By PAUL LAMBETH)

LONDON, Nov. 20.—Unless there should be a radical change in plans and this is improbable issues will be joined Monday in a fight the result of which may be a revolution in the English form of government.

After numerous conferences with his colleagues the Marquis of Lansdowne, Unionist leader in the House of Lords will move to reject the Lloyd-George budget until the whole matter can be referred to the people in a general election.

Premier Asquith has announced the cabinet is a unit in favor of accepting the challenge of the House of Lords and a general election is thus assured, probably shortly after the New Year.

WOULD DISEMPOWER LORDS

It is the avowed purpose of the Liberals to go before the country with a program which if it should be approved by the return of a liberal majority, will emasculate the House of Lords as a part of the executive system of the British government by depriving it of the power to veto measures adopted by the House of Commons. This would mean the practical elimination of the Lords as heriditary legislators.

The government counts on the solid support of the Irish Nationalists in the approaching campaign. The House of Lords has for years stood in the way of a satisfactory settlement of the Irish land question and the home rule.

HOME RULE IN SIGHT

John Redmond, leader of the Irish Nationalists makes no secret of his delight at the political situation. He predicted today that the general election would clear away practically all the obstacles in the way of the Irish legislation program and that home rule was now in sight. The last time the House of Lords rejected a revenue measure passed by the House of Commons was in 1860 when the repeal of the paper duties was thrown out. The Lords receded from their position when the measure was again adopted by the commons.

Steps already have been taken to bring about unity of action between the Liberals the Irish Nationalists and the labor party.

FINE GEMS FROM CHINA TO BE SEEN IN LONDON

LONDON, Nov. [illegible]—Rings of emerald jade and chrysoprase, jewels of the Pekinese royal blue crystal with the Ming crest, ancient chains once worn by mandarins, hatpins for the women of today made of the buttons of Chinese dignitaries caps—these are some of the curious and beautiful objects, of which an exhibition is being held at the depot of the Royal School of Art Needlework in Cromwell place and South Kensington.

It is only recently that the West has begun to appreciate the exquisite jewelry of the Chinese, and this exhibition should do much to encourage this appreciation. The collection has been formed by M. B. Medbury and includes not only Oriental pieces, but some Russian jewels of gold and silver, lapislazuli, and other substances, old Italian jewelry, and some fine specimens of pinchbeck."

Among the curiosities are a musical Georgian fob and a Japanese poison necklace.

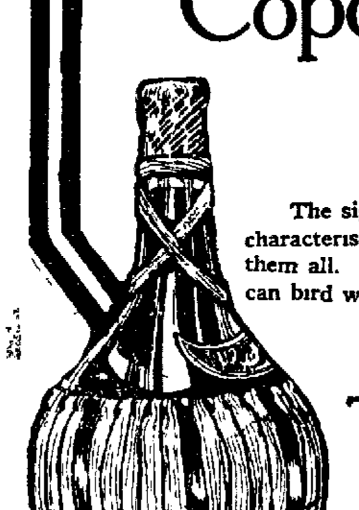

It is a fact not to be denied---that your

THANKSGIVING DINNER

will not be complete without the health-giving, strength-inducing

Copo D'Oro WINES

The significance of its name (cup of gold), is suggestive of its characteristic excellence, absolutely and unqualifiedly the cream of them all. On this day of feasting and rejoicing, toast the American bird with a distinctively American product, Copo D'Oro wines.

THE WINES OF QUALITY

The Winedale Co.

373-375 Thirteenth Street

Opposite Southern Pacific Narrow Gauge Depot.
Phones—Oakland 99. Home 1999.

Equipment:—Two large headlights generator two side oil lamps tail lamps, full set tools and horn—$900.
With Bosch magneto top, Prest-O-Lite tank, double rumble seat—$1050.

"Look for the triangle on the Radiator"

Have an expert with you when you examine the Hudson "Twenty"

YOU can afford to abide by the unbiased opinion of the expert AND SO CAN WE. The expert will tell you that the principal features of the Hudson "20" are designed after those used in the most SUCCESSFUL STANDARD HIGH PRICED cars

The best makers in this country and abroad have demonstrated in their own machines the practicability of the mechanical features of the Hudson "20."

The general public knows practically nothing of the long experimental period through which this car passed—of the thousands of tests of raw material made—of the hundreds of patterns and combinations worked out before the simple Hudson mechanism was evolved. But the dealers throughout the country were quick to recognize the mechanical excellence of this $900 car.

They are experts. That is why the entire output of 1910 Hudson "20's" is now contracted for by dealers and that is why you should investigate now.

The dealer in your city may sell his entire allotment before you get your order in. We do not expect that every Hudson "20" will be sold to consumers at once but we do know that certain dealers are bound to sell their allotment before long.

We can only build so many of these 1910 cars, so please examine the Hudson "Twenty" now.

Some of the Reasons Why Our Output is Already Contracted for by Dealers

The Hudson "20" is a big roomy stylish car. It has a 100 inch wheel base and 32 inch wheels. No car at any price provides more comfort for driver or passenger. In this respect it overcomes one of the vital objections which has heretofore been registered against cars selling at or near its price.

THE HUDSON MOTOR

The motor in the Hudson "20" develops a full 20 H. P. and is of the Renault type, i. e., valves all on one side and designed along the lines of simplicity and symmetrical compactness which have given the French Motors of that name their international reputation.

The Motor with a bore of 3¾" and stroke of 4½" embodies nothing but the most advanced and best accepted engineering practice. As will be noted by the long stroke it conforms to the most up-to-date foreign designs.

Any Hudson dealer will gladly explain to you the advantages of a long-stroke motor.

THE HUDSON TRANSMISSION

No car has a better designed transmission than the Hudson "20." It is sliding gear, selective type, three speeds forward and reverse such as is found on the Packard, Pierce, Peerless and other high priced cars. This type of transmission is not found on most other low priced cars.

The shifting mechanism is simple, positive and noiseless and easily operated by the most inexperienced.

THE HUDSON REAR AXLE

The rear axle construction is of a semi-floating type and shaft driven. A careful study has been made of the terrific shocks and strains to which a rear axle is subjected. Thorough and severe tests have been carried out over a long period of time, and thousands of miles of driving have demonstrated that this feature of the Hudson "20" leaves nothing to be desired.

THE HUDSON FRONT AXLE

The front axle is a one-piece drop forged, I-beam section specially designed for the car, of pleasing appearance and reinforced against any possible shock or strain.

It is located well forward of the radiator, allowing an even distribution of weight, gives the car a racy appearance, and helps make possible the long wheel base so much to be desired.

THE HUDSON SPRINGS

The world's best cars have the same spring suspension as the Hudson "20," i. e., semi-eliptic front and ¾ eliptic rear.

Note this feature particularly when you make your examination.

You will find that the makers have paid particular attention to the Spring suspension with the result that the Hudson "20" is as easy riding a car as the high priced ones.

THE HUDSON FRAME

The Hudson "20" Frame is a beautiful piece of machine work, true and perfect down to the smallest bolt.

THE HUDSON FENDERS

On the Hudson "20" the Fenders are large and graceful. All sharp angles have been done away with. They have been designed not only for appearance but to effectually check the flying dirt, and the unpleasant drumming sound so often heard, due to vibration, is entirely overcome.

THE HUDSON CONTROL

The control of the Hudson "20" is positively standard. Any one operating any of the high class cars could handle the Hudson "20" without the unpleasant necessity of having to familiarize themselves with the functions of the various levers.

IDEAL FOR CITY OR COUNTRY

No low priced car is so near mechanically perfect. Any Hudson "20" will do fifty miles an hour. This is speed to spare over all you could ever have use for. It will go anywhere and do any sort of road work any car will do.

Its large, comfortable seats and ample leg room, convenient position for operating levers, long wheel base, large wheels, quick, snappy motor and ease of spring action under all conditions, make the Hudson "20" the ideal car for city or cross-country driving.

You can have your choice of two color schemes; either a rich maroon or battleship grey with appropriate stripings and upholstery.

The "20" has been recognized by the Association of Licensed Automobile Manufacturers, and is the first licensed car selling under $1,000.

Pioneer Automobile Co.
DISTRIBUTORS FOR
San Francisco Oakland Fresno

HUDSON MOTOR CAR COMPANY, DETROIT, MICHIGAN
(Members A. L. A. M.)

BERKELEY, ALAMEDA AND COUNTY TOWNS

Y. M. C. A. BEGINS EXCAVATING MONDAY

Contracts for Work Let and it Will Be Finished in Six Weeks

$14,000 IS COLLECTED OUT OF $23,600 DUE

Officials Hope to Occupy New Home Within a Year's Time

BERKELEY, Nov. 20.—With a little more than $14,000 of the $23,600 to be collected as the first quarterly payment of the $118,003 pledged, already in its coffers, the plans accepted and the contract let for the excavating, dirt will begin to fly for the new Y. M. C. A. building in this city Monday, the weather permitting. From then on there will be no let-up in the work, except the occasional interference from bad weather, until the new structure is completed.

The contracts for the excavating were signed today and the Esterly Construction company will do the work. The managers of the concern said work would be commenced bright and early Monday morning, and the only thing that will prevent it is a heavy downpour of rain. The excavating, allowing for the interference from weather, will take from four to six weeks.

READY FOR CONTRACTORS THEN.

By that time Architect Benjamin G. McDougall expects to have the working plans ready for the contractors. If he does, work will be commenced on the building just as soon as bids for the contract can be called for and let.

The collection of the 20 per cent installment of the $118,003, due November 15th, is making excellent headway, and more than $7000 has been taken in since last Monday, when the collectors commenced work. Those who pledged the $118,003 have five quarterly payments of 20 per cent each to pay in. The officials of the Y. M. C. A. are hoping the building will be finished by November, 1910, sufficiently for them to move in, and the architect has given them a halfway promise that it will be.

BALLET DANCER'S HAND IS BROKEN

Dr. Creagh Gets in Way of Policeman's Boot in Raid on Elks

ALAMEDA, Nov. 20. When the police, in burlesque, raided the Elks' show last night and "pinched" the house, Dr. J. W. Creagh, dancer in the ballet, got his left hand under a patrolman's boot. Several of the ligaments were strained and a few bones broken.

The ballet was just concluding the famous dance of the brollers. It formed a pretty tableau. Dr. Creagh's left hand was resting upon the floor, while with his right arm he supported the lithe and agile form of Al Latham thrown back with all the abandon of the Parisienne danseuse.

Then in rushed the police—Sergeant Kamp and Patrolman Keyes—a feat programmed by "B. A. D. Iman" Hammond, but unknown to the other members of the cast. There was a rush for the exits. Singers and dancers, guests and hotel bellboys fled with one accord. Lusty Ben Wedemeyer and another of his slender friends, were jammed in the elevator shaft. The others, with the exception of Creagh, made a wild scramble to safety.

Even Dr. Creagh got away, but before he could get to his feet, one of the patrolmen had tramped on his hand. In fact Creagh did not know the place was being "pinched" until his hand was injured. He was too much interested in his act.

And today the doctor sat in his office with bandages on his hand. He was slightly indisposed and couldn't treat his patients.

JUDGE NEARLY FORGETS DAY OF THANKSGIVING

BERKELEY, Nov. 20.—Visions of a cold sandwich and a cup of coffee as a Thanksgiving feast greeted Judge Edgar, Clerk Oliver Youngs, W. H. O'Brien of the City Attorney's office of Oakland and W. H. McGuire, a junk peddler, because Judge Edgar inadvertently set the trial of the junk man for next Thursday morning.

When he returned from the courtroom to his office the judge discovered the grievous error and there was a busy time for a half hour with the phone, while Clerk Youngs explained that the trial of McGuire for peddling without a license could never, never be tried on the day of feasting. The case was then set for Saturday.

ELMHURST BOOSTS FOR DUAL GOVERNMENT

ELMHURST, Nov. 20. The Oakland City and County Consolidated Club No. 1 has been organized with a membership of sixty. The object of the club is to further the formation of a city and county consolidated government. Permanent organization of the club was effected by the election of the following officers: R. D. Meyers, president; George Wentworth, vice-president; J. J. O'Toole, secretary; J. A. Wagner, treasurer, and M. G. Madsen, sergeant-at-arms. The meetings will be held the last Thursday of each month.

ST. ELIZABETH'S PARISH TO GIVE WHIST TOURNEY

FRUITVALE, Nov. 20.—A special whist tournament will be held at St. Elizabeth's Hall Tuesday evening, November 23, under the auspices of the St. Francis Benevolent Society. The tournament will be held for the benefit of the children's Christmas festival. As usual, a number of valuable prizes will be distributed among the winners.

PRINCIPAL ROSSITER LECTURES ON LONDON

FRUITVALE, Nov. 20.—Principal Rossiter of the Fremont High School delivered the third of a series of six lectures last night. His subject was, his "Stay in London." Six musical selections accompanied the lecture.

College Matrons Are Guests of Honor at Afternoon Card Party

MRS. C. G. WHITE.
Terkelson & Henry, Photo

BERKELEY, Nov. 20.—A very pleasant card party was given this afternoon by Miss Florence Jones at the family home in Dwight way in honor of the hostess' sister-in-law, Mrs. George Jones (nee Green), and Mrs. C. G. White of Hawaii, who is here on a visit with her mother, Mrs. R. E. Fisk of Haste street. Bridge was the diversion of the afternoon and thirty or more guests braved the disagreeable weather to enjoy the hospitality of the Jones home. Both Mrs. White and Mrs. Jones were popular society girls in the college town prior to their marriage.

ANTI-FRATERNITY LAWS ENFORCED

"As Far as We Know There Are No Violations Here," Says W. C. Wood

ALAMEDA, Nov. 20.—In making an investigation as to whether the anti-fraternity law was being observed in the schools of the state, Superintendent Hyatt has again revived the subject of the existence of fraternities in secondary schools. He has urged the superintendents of the various cities to investigate conditions in the respective localities.

In regard to the fraternities in the local high school, Superintendent Will C. Wood said today:

"So far as the school authorities know, the anti-fraternity law, which abolishes all secret societies from secondary schools is being observed in the local high school. We have discovered no violation of the law and are constantly making inquiries so that infractions would not likely be performed without our knowledge."

Dr. George C. Thompson, principal of the high school, stated that the law was being strictly enforced in this city.

"There are no activities in the local fraternities so far as we know," he said, "and with the surveillance that the board of education and myself are keeping, there are not likely to be any. The students have accepted the law and are living up to its regulations. There is no mention of fraternities in the "Acorn," the high school periodical. As far as appearances go, you would not know that there was a fraternity in the school."

KNOWLAND TO LECTURE TO AID SCHOOL SPORTS

ALAMEDA, Nov. 20.—Congressman Joseph R. Knowland will lecture on "The Missions of California" in the Assembly hall of the high school Monday, November 29, for the benefit of athletics in the Wilson and Porter schools. Admission will be charged.

As this is considered one of Congressman Knowland's most interesting and instructive talks, a large attendance is expected. He has visited all the Missions of the state and made a research of their history, with the result that he is able to divulge many facts hitherto unknown.

Congressman Knowland will delivers his lecture on "Washington" before the high school students Tuesday afternoon in the assembly hall. The Unitarian Club and other organizations that have heard the speaker's recital of conditions in the capital city, its people and political life, have ranked it as the best lecture that has ever been given on Washington.

LAS AMISTADES CLUB HOLDS WHIST TOURNEY

ALAMEDA, Nov. 20.—Seventeen tables of whist were played at Lafayette Hall last night when the Las Amistades Club entertained the public.

Following are the prize winners: R. H. Brown 151, G. Rogers 146, Mrs. J. Barry 143, J. Larkey 143, D. J. Mullin 143, Mrs. Ramsay 142.

The prizes were of beautiful hand-painted china. The tourney was proclaimed a big success by those present. Coffee and cake were served after the play, and a social time enjoyed.

The next regular whist tournament of the club will be given on the second Friday in December.

SORORITY GIRLS PLEDGE NEW MEMBERS

Rushing Season Ends With Two to Ten Added to Each Chapter

SIGNAL FOR RENEWAL OF SOCIAL ACTIVITIES

Many Freshman Co-Eds Made Glad by Bids Into College Societies

BERKELEY, Nov. 20.—With two exceptions all the California chapters of university sororities finished the pledging of new members this evening and there is rejoicing among many freshmen coeds tonight. The two exceptions, the Alpha Phi Deltas and the Delta Delta Deltas, will not be ready to announce their new members until Monday or Tuesday. The largest number taken in by any one chapter was ten and the smallest two. The average was eight.

From now on there will be renewed social activities among the local sororities and incidentally the older members will be relieved of the heavy financial burden they have been under since the beginning of the semester because of maintaining the chapter houses with a short membership. The local chapters plan to have a revision of the Pan-Hellenic rules about rushing before another year comes around. Following are the sororities represented in the University of California and the new members they pledged today:

THOSE PLEDGED.

Kappa Kappa Gamma—Miss Marjorie Gardner, Miss Marie McHenry and Miss Anita Crellin of Oakland; Miss Julia Perrin and Miss Lenore Solsig of Berkeley; Miss Camilla Clarke of Chicago.

Pi Beta Phi—Miss Florence McCoy, Red Bluff; Miss Frances Dewar, Portland; Miss Serena Maddox, Miss Ada Cline, Santa Rosa; Miss Leslie Manuel, Oakland; Miss Edith Cook, Eureka; Miss Marguerite Thomas, Ukiah.

Kappa Alpha Theta—Miss Margaret Powell, Marysville; Miss Pauline Fithian, Portland; Miss Pauline Pierson, San Francisco; Miss Constance Davis, Grass Valley; Miss Harriet Judd, Miss Miriam Clapp, Miss Dorothy Wilkinson and Miss Lucile Addison, Berkeley.

SIX IN GAMMA PHI BETAS.

Gamma Phi Beta—Miss Gertrude Elliott, Covina; Miss Kittie Mason, Iowa; Miss Louelle Jackson, Mill Valley; Miss Gertrude Comfort, New York; Miss Dorothy Brown and Miss Margaret Hodgen, San Francisco.

Delta Gamma—Miss Ruth Holder, Miss Gertrude Bell, Los Angeles; Miss Christine Turner, Alameda; Miss Ida Tietzen, Berkeley; Miss Alice Connick, Eureka; Miss Dorothy Peterson, Salinas.

Alpha Phi—Miss Barbara Machtried, San Francisco; Miss Ruth Bryan, Sacramento; Miss Laura Lamoreux, Oakland; Miss Gladys Cole, Miss Albertine Pendleton, Los Angeles. Those taken in at the beginning of the term were Miss Rose Farrell, Miss Helen Webber, Miss Marcella Moore and Miss Gladys Ostrander.

TAKE IN ONLY TWO.

Alpha Chi Omega—Miss Kathleen Kell, Honolulu; Miss Fay Frisbie, Oakland.

Chi Omega—Miss Regina Kinslow, Santa Rosa; Miss Clerimond Withers, Goldfield; Miss Helen Ayer, San Francisco; Miss Dorothy Pillsbury, Berkeley. Those taken in at the beginning of the term were Miss Katherine Walker and Miss Margaret Pettross.

Alpha Omicron Pi—Miss Ethel Carter, Miss Wynne Meredith, Alameda; Miss Marian Crofiet, San Francisco; Miss Norman Singleton, San Jose; Miss Evelyn Bancroft, Oakland. Those taken in at the beginning of the term were: Miss Mildred Hunter, Miss Emma Black, Miss Mary DeWitt and Miss Myrtle Anderson.

Alpha Phi Delta and Delta Delta Delta—Not completed yet.

MRS. GEORGE JONES.
—Schiarz Photo.

Berkeley Personals

BERKELEY, Nov. 20.- Miss Genevieve Goodacre, a member of the junior class in the university, has obtained a leave of absence and gone to Mexio to join her parents. She is not expected back until next year.

After having lived in San Francisco for the last few months, Mr. and Mrs. H. W. Ballantine have returned to this city to remain, and will live at 2527 Hearst avenue.

Mrs. Charles E. Thomas plans to spend Thanksgiving week with her brother-in-law and sister, Mr. and Mrs. Harry Weeden, of Menlo Park.

Miss Etta Tull has returned to this city after a brief visit with friends in Napa.

Mrs. Charles R. McNulty left today to spend the holiday season with her mother, Mrs. Jesse Cope, in Santa Cruz.

NOEL JACKS TO SPEAK AT Y. M. C. A. MEETING

BERKELEY, Nov. 20.—Noel H. Jacks, formerly general secretary for the Y. M. C. A. in Hartford, Conn., but now in San Francisco, will be the speaker at the men's meeting at the local Y. M. C. A. tomorrow in the series being conducted under the general title of "Why I Believe in the Bible." Mr. Jacks will have as his particular subject "The Testimony of Jesus."

Irene Flannagan Will Sing Solo at University Concert

MISS IRENE FLANNAGAN

BERKELEY, Nov. 20.—What promises to be one of the musical treats of the present season will be the concert to be given December 1 by the University orchestra.

The program will be an elaborate one and will contain solos by Miss May Fitzgerald, '10, and selections by the Treble Clefs, which includes such well known singers as Miss Mildred Ahlf, Miss Irene Flannagan, Miss Helen Hill and Miss Myrtle Healy.

The affair will be under the direction of Paul Steindorff and the management of James Fisk of the recorder's office in the university.

Compositions by Mozart, Schubert, Hayden and Mendelssohn will constitute the program of selections played by the orchestra and stringed quartettes. This affair will be the first of series to be given in the winter months.

CHARITY WORKERS AWAIT CAMPAIGN

Volunteers Hold Meeting and Hear Final Instructions for Next Wednesday

BERKELEY, Nov. 20.—For further instruction regarding the work to be done by the Charity Day army next Wednesday some two hundred of the workers defied the drizzling rain of yesterday afternoon to attend the meeting held in Unity hall. Every division and company in the width and length of Berkeley was represented and the session was presided over by Prof. William C. Morgan of the city board of education and, after calling attention to the importance of the charity day work, he introduced Mayor Beverly Hodghead.

The mayor pointed out that in becoming a city Berkeley had taken on itself the duties of the largest of municipalities, the most important of which is the care of the sick. He called attention to the new charter which provided for the creation of a charity commission. He said he had recently appointed such a commission and hoped it would work hand in glove with the Berkeley Charity Organization society. Mayor Hodghead was followed by Elmer E. Nichols, a member of the new commission, who praised the idea of charity day and pledged the support of the commission to the work of the society under whose auspices the charity day is being held.

SECRETARY REPORTS.

Following the speakers was the reading of the report of the secretary of the Charity Organization society, Miss Mabel Weed, and this proved highly interesting to those present. The report is as follows: Visits made during last year, 1032; visits received during last year, 2418; calls made by district nurse in last six months, 267; children placed in private homes in last year, 14; cases in juvenile court in last five months, 17; number of persons given work in last year, 480.

Final plans for Wednesday's campaign were then announced. Each worker will wear on her sleeve a ribbon bearing the words "Charity Day Collector." She will be provided with a book for pledges and a hand bank in which both pledges and coin may be deposited. The slogan of the charity workers is, "Help fill a charity bank," and with it they will storm Berkeley's eight thousand homes in one day.

MISS LENA M. WHITING ANNOUNCES ENGAGEMENT

ELMHURST, Nov. 20.—Miss Lena M. Whiting, eldest daughter of Mr. and Mrs. A. L. Whiting of East Fourteenth street, has announced her engagement to Dr. Wilfred E. Narneal of this city. Miss Whiting is very popular in the younger set of Elmhurst and her friends are planning many pleasant affairs in honor of her approaching marriage.

Dr. Narneal is a popular young dentist of this city and is well known in business and social circles.

Dr. Narneal is building a neat bungalow in the Stonehurst tract, where the young couple will reside after the happy event, which will take place early in December.

TWO CHINESE MERCHANTS ROBBED NEAR ELMHURST

ELMHURST, Nov. 20.—Ye Ben and Ye Hie, two Chinese merchants of San Francisco, were held up and robbed by four of their countrymen near the Southern Pacific station at Melrose Wednesday night. The highwaymen got away with $110 and a gold watch valued at $35. The robbers were masked, but the victims say they will be able to identify the thugs nevertheless. After the robbery they made their escape in the direction of High street.

NEW TRACTION RATES PREVAIL

Reduced Fares on Hayward Division and California Railway Are in Effect

HAYWARD, Nov. 20.—The reduced fares on the Hayward division of the Oakland Traction Company's lines and the California Railway went into effect today and there was corresponding satisfaction on the part of the patrons.

This reduction of rates, voluntarily made by the traction people, comes in advance of the actual annexation of the territory voted into Greater Oakland at the recent election, and under the new tariff the fare from Oakland to the eastern boundary of the annexed territory is 5 cents, and to San Leandro 10 cents, and vice versa. The fare between Oakland and Hayward has been reduced to 20 cents, and the same now prevails from Oakland to San Lorenzo.

ROUND TRIP TICKETS.

Round trip tickets on the California Railway and from San Leandro to Melrose have been withdrawn from sale. The commutations for November between Oakland and Elmhurst and San Leandro and High street will be accepted as payment of fares between those points.

The railroad also issues notice that after the last of the month no commutations or round-trip tickets will be sold within the limits of the annexed territory.

The following is a schedule of fares, made effective today by the announcement of W. F. Kelly, general manager of the Oakland Traction Company and California Railway:

SCHEDULE OF FARES.

Oakland, to eastern limit of annexed territory, including California Railway, 5 cents.
Oakland to San Leandro, 10 cents.
Oakland to San Lorenzo Junction, 15c.
Oakland to San Lorenzo, 20 cents.
Oakland to Hayward, 20 cents.
Hayward to San Leandro, 10 cents.
Hayward to San Lorenzo, 10 cents.

COMMITTEES APPOINTED TO CONSOLIDATE

BERKELEY, Nov. 20.—Those members of the First and Evangel Baptist churches who have been urging the consolidation of the two congregations have appointed committes to devise ways and means for overcoming any and all objections. The Evangel church committee comprises J. H. McKibben, S. W. Bartlett, H. A. Johnson, S. B. Morgan and S. L. Barrow. The First church is represented by Charles H. Jones, H. G. P. Pendleton, Mrs. Fred Clark, Dr. Gilbert Shepard and W. W. Griffith. When the committees have devised the ways and means they are to report to their respective congregations.

NEWMAN CLUB IS NEARLY FINISHED

Archbishop Riordan to Dedicate New Building at University

BERKELEY, Nov. 20.—Preparations are being made to dedicate the new home of the Newman Club of the State University at the southwest corner of Bonte avenue and Ridge road. The ceremonies will be on an elaborate scale under the direction of His Grace, Archbishop P. W. Riordan. While the exact date has not been fixed, it will be a few days after the opening of the spring semester of the university, probably about the middle of next January. The list of invited guests will include many eminent ecclesiastics of the Catholic Church from all parts of the State and distinguished laymen and educators of the leading universities.

Unusual interest attaches to the event, as it will mark the opening of what will be the finest clubhouse of its kind in America. Founded in 1898, the Berkeley Club is now the largest in membership and the wealthiest in support and patronage of any in the national organization known as the Confederation of Newman Clubs. With the new clubhouse completed, the buildings and grounds in Berkeley, with the endowment, represent about $200,000.

COST NEARLY $100,000.

The club has a membership of 850 college men and women. The new home adjoins the old clubhouse on the west end was begun last February under plans prepared by Loftus & Shea of San Francisco. It is now practically completed and the next few days will see the transfer of the furniture and equipment from the old building. The structure is two stories and basement in height and cost nearly $100,000. The basement contains the smoking-room, billiard-room, bowling alley and a large kitchen, all finished in natural woods. On the first floor proper are located the reading-room, library and book stack, a large dining-room, women's lounging-room, cloak-rooms, lockers and a small buffet kitchen. On the second floor will be a large assembly hall, with a commodious lobby, which will be used for entertainment and like purposes and also as a chapel, until a special building for this purpose can be provided.

While not thoroughly fireproof, the new clubhouse is of modern, substantial construction. The basement is of concrete faced with klinker brick on the outside. The girders and supports of the superstructure are of heavy steel.

NOMINAL MONTHLY DUES.

The club is under the direct patronage of the archdiocese and has no membership fees or charges of any kind, except a due of $1 a month from active members for purely social purposes. The financial support has been since its foundation guaranteed by the Archbishop of San Francisco. Of the $200,000 building and endowment fund now in its possession the club received $60,000 from Archbishop Riordan out of his golden jubilee fund. Private donations made up the remainder of this sum. Among the larger contributors were: Clarence MacKay, $10,000; R. Queen of San Francisco, $10,000, and Mrs. John W. Maskay, $5000.

The present officers of the club are all students of the university and are: President, William J. Hayes; first vice-president, T. R. Gray; second vice-president, Miss Catherine O'Toole; recording secretary, Miss Julia Graham; corresponding secretary, Miss May Van Gulpen; treasurer, I. T. Quinn.

The executive committee is composed of Thomas Chace, Miss Hazel Nolting, T. R. Gray, William J. Hayes, J. R. Cattin, I. T. Quinn and Miss Helen Ord. The Rev. Father Thomas L. O'Neill, a Paulist priest, is the chaplain.

Berkeley Society

BERKELEY, Nov. 20.—The wedding of William T. Tale of San Diego and Maybelle, daughter of Mr. and Mrs. A. S. Parsons of Berkeley, will be solemnized on Christmas day at the home of the bride in North Berkeley. It will be a quiet wedding, only relatives and the very closest friends being included in the group to witness the ceremony. Miss Parsons has asked Miss Marion Hunt to be her only attendant and Edward Parsons, the bride's brother, will assist the groom. Decorations of the holiday season will give the setting to the affair. Rev. Patterson of North Berkeley Church will be the officiating pastor. A number of compliments are being arranged in Miss Parsons' honor, these to be events early in December.

• • •

Mrs. I. M. Le Gal entertained one of the smaller clubs of the season Tuesday afternoon of this week at her home in Benvenue avenue. Those who shared the hospitality of the hostess were Mesdames Mary Averill, Roy Woolsey, Louis Encler, Therone Maddon, E. N. Par, C. C. Hollis, C. E. Dawson, Robert N. Frick, A. F. Tall, C. J. Brown and F. Almy.

• • •

At an informal sewing bee Thursday afternoon, gathered in honor of Miss Louise Langford of Seattle, the guests were surprised with the announcement of the engagement of the hostess, Miss Rena Scott, and Edward Howard Baxter. Miss Scott is a daughter of Mr. and Mrs. George W. Scott of Alameda. Baxter is a graduate of the University of California and a son of Mr. and Mrs. W. S. Baxter of Oakland.

• • •

The reception this afternoon in honor of Dr. Luella Clay Carson, president of Mills College, to be given by Collegiate Alumnae in Town and Gown Hall, will be the event of tomorrow in Berkeley. It is seldom, indeed, that affairs of the Collegiate Alumnae are held in this city. The reception hours are from 3 to 5, the guests to be received by Miss Cornelia McKinne, Miss Mary Meyrick, Miss Louise Whitehead, Miss Genevieve Chambers, Mrs. Alexander Morrison, Miss Elizabeth Herrman, Mrs. H. F. Torrey, Mrs. Evelyn Wight Allen, Miss Madeline Varney, Mrs. May Cheney and many others.

• • •

Town and Gown Club offers an illustrated lecture on Greek Art by Professor Edward Bull Clapp, Monday evening, November 22, at 8 o'clock, in Town and Gown Hall. Mrs. Philip R. Boone, chairman of the art section of the club, will be receiving hostess on this occasion and will be assisted by Mrs. W. L. Duff, Mrs. Lafayette Fish, Mrs. John Fryer, Mrs. M. W. Haskell, Mrs. J. K. McLean, Miss Blanche Morse, Mrs. M. J. Pierce, Mrs. James Sutton and Mrs. W. S. Wattles.

A number of special guests have been asked to attend the lecture, including prominent men in Berkeley.

• • •

Charles Dutton and Samuel Haight entertained at a box party last evening, taking a number of friends across the bay to enjoy the concert given by Mary Adele Case at the Novelty Theater. Owing to the storminess of the night there were not very many Berkeleyans in the audience, but those who heard the gifted singer were most enthusiastic in their praises.

Mackenzie Gordon was among the well-known musicians who entertained theater parties last evening.

• • •

Herry T. Hoskins and Alice Dean were united in marriage this morning by Rev. McLean of the Pacific Theological Seminary. Only immediate relatives were guests at the wedding, which was performed at the bride's home in Panoramic way. The wedding was a very quiet one. The bride wore her traveling gown and there were no attendants. A wedding breakfast was served to the guests, following which Mr. and Mrs. Hoskins left for Del Monte, where the honeymoon will be spent.

The bride is a daughter of Mrs. Margaret A. Dean and the late Daniel Dean of Manchester, England. Hoskins is a consulting engineer engaged in business in the bay region. When the young people return from their honeymoon they will reside in Panoramic way.

• • •

Mrs. L. I. Gale entertained very informally yesterday afternoon for Miss Irene Hamblin. The affair was just a sewing bee formal of intimate friends of the bride-elect. Fifteen guests were received by the hostess.

• • •

Mrs. Jessie Dean Moore, the well-known vocalist, has taken a studio in the Wright block in Shattuck avenue and here will receive her friends during the season.

With Charles Dutton's studio in Alston way, Miss Sturtevant's in Shattuck and the Art Association in the immediate vicinity, it appears that musical and artistic circles have shifted the center this season.

Mrs. Moore is planning to entertain frequently in an informal way during the winter.

• • •

One of the afternoon's delightful events was the bridge party over which Miss Lulu Minor presided in honor of Miss Zoe Riley, whose wedding with Ephraim Dyer of Oakland will be solemnized about the middle of December. Miss Minor chose a color scheme of red for the afternoon, red berries and chrysanthemums being used in quantities. The hostess was assisted in receiving by Miss Minor, Miss Zoe Riley and Miss Carmel Riley

BONDS FOR SALT WATER SYSTEM ARE DOOMED

Probst Turns Against Project to Save School Bond Issue

DECLARES PROPOSITION WOULD KILL THE OTHERS

His Deflection Puts Opposition to Scheme in the Majority

ALAMEDA, Nov. 20.—The salt water fire protection system, to establish which it was proposed to issue $100,000 worth of bonds, is slated for defeat. Action on the proposed bond issue will be taken next Friday night at the meeting of the council committee of the whole.

The defeat of the $100,000 project will be brought about through the deflection of Councilman E. J. Probst; and for the purpose of making more certain the passage of the school bond issue. Probst, who hitherto has been a strong supporter of the proposition of establishing an auxiliary fire protection system in Alameda, switched to the other side today, and he sums up his reasons in the following manner:

WOULD KILL WHOLE PROJECT.

"If the City Council adds the salt water project to the propositions to be voted on at the special election, the whole ticket will be voted down. The salt water system, while it is of immense importance to the city, is not so important as our schools. And there is no reason why we should imperil the passage of the school bonds by adding this proposition to the list of issues to be voted upon."

Councilman Probst was one of the most earnest advocates of the salt water project when it was first broached. It was Councilman Probst who suggested that the system, which as at first proposed, should extend only along Oak street, be extended throughout the entire city.

CAME UP THURSDAY.

The matter came up at the special session of the council committee of the whole called to discuss the bond issue Thursday night. It was voted down by a vote of 4 to 3. Councilmen Hammond and Probst were not present and, as they had previously been strong supporters of the project, it was determined to again bring the matter up in the hope that it would be authorized to be placed upon the ballots. In view of the fact that Probst has switched, it is believed that the matter will be permitted to pass over without further action. As the council now stands five members are opposed to the project, with four favoring it.

"We can do without the salt water system for the present," said Probst. "But we need the schools and the south side sewer is an absolute necessity. I cannot see the advisability in asking the people to vote $100,000 when we can get along without it for the time being."

BANQUET GIVEN BY ODD FELLOWS

San Leandro Organization Discusses Plans for its New Temple

SAN LEANDRO, Nov. 20.—A banquet and social was given Friday night in Odd Fellows Hall by the members of the Knights of Pythias Lodge, No. 24. After a short business session at which plans for the new temple on San Lorenzo avenue were discussed, the banquet doors were thrown open to the guests.

Several members of the grand lodge were present and to them is due much of the credit for the banquet's success. Speeches and short talks were indulged in by the members and guests. Judge George Samuels, R. B. Myers, Frank Covey, Alan G. Clarke and C. O. Rideout.

The edifice to be erected by the lodge will cost about $15,000 and will make an attractive addition to the business section of this city. The board of directors who will have charge of the work are Alan G. Clarke, chairman; J. J. Santos and B. F. Mason.

AGED ALAMEDA RESIDENT IS CALLED BY DEATH

ALAMEDA, Nov. 20.—Mrs. Hannah Dolan, 69 years of age, died today at her home, 1325 Regent street. She had resided in California 30 years and in Alameda six years. Mrs. Dolan is survived by a daughter, Mrs. George Flood. Her funeral will be held Monday morning from St. Joseph's Church, where a requiem high mass will be celebrated. The interment will be in St. Mary's cemetery. Mrs. Dolan was a native of Ireland.

FANTASTIC WINNER OF THE OPENING HANDICA

RACING UNDER NEW SYSTEM GIVES PROMISE OF SUCCESS

The Oral Betting Plan Proves More Than Satisfactory to Officials of California Jockey Club---No Arrests Made at Track

By EDDIE SMITH.

PRIOR to the first race at Emeryville yesterday things looked bad for the racing of the thoroughbred in the State of California. Truth is, it impressed one as a belated wake, held in memory of the old days when the game thrived and the clink of the dollar, falling into the iron box of the bookmaker, almost kept time to the music furnished those who held their seats in the grand stand between races.

My first impression upon walking into the inclosure wherein the old bookmakers' booths had held full sway, was that of walking into a large house that in former days I had visited and found elaborately furnished, but had revisited only to find empty and deserted. Things did not look the same, the crowd of former days had dwindled down to a few hundred men standing about in small groups and all signs of enthusiasm was noticeable for its absence.

Shortly before the first race started hardly five hundred people had found their way to the grand stand and the people connected with the track tried hard to look pleasant when asked as to how things suited them.

This was not to be the result of the first day's racing, however, for immediately after the horses for the first race entered the track the crowd became enthused and the riders received a very cordial reception.

I remember of going to a dance many years ago in a new hall that had never been used before. The music started, playing a waltz just as if the visitors were dancing, but not one couple was on the floor. When the music started for the second dance I hunted up a young lady who was game enough to take a chance at dancing with me and we staggered through a two-step with only ourselves on the floor. The next dance every couple in the place danced and before the evening was over one of the most successful dances that had ever been held in that hall resulted. It only needed a start.

ENTHUSIASM UNBOUNDED.

So it was with the races of yesterday; they needed a start, and when that start was made the day's sport went off smoothly and the enthusiasm of the lovers of horse racing was renewed with all the vim of the old days.

"It's a great success; better by far than the start in New York," said Bob McGibben, and later, when the writer interviewed the officials of the track, they all acquiesced with what the popular announcer had said. To me it looked as if the racing game under the oral system of betting would be a success. The thing was new to the followers of the game an few knew just how to go about putting a bet down. As the day's racing progressed, however, the system of betting installed by Expert Smith became better known and no one had any difficulty in placing a bet.

The day was a most miserable one for racing. The track was sloppy, the weather anything but pleasant and the sport badly injured by adverse criticism. Yet with all this counting against the "Sport of Kings" fully 3000 people wended their way to the Emeryville inclosure. The same music played between races, the same familiar faces were to be seen, the track was in its usual good condition, the horses in the same good trim and the jockies wore the same bright colors. Everything was the same as in former years with the exception of the betting and after the first one or two races this end of the game went along smoothly.

DISTRICT ATTORNEY PRESENT.

Sheriff Frank Barnet, with a corp of deputies, was on hand, as was District Attorney Donahue, and at the conclusion of the day's racing they had discovered nothing that would warrant the arresting of any bettor. The touts, pests of former days, found the going bad and the unsuspecting citizen had little or no trouble from them.

All in all the opening of the racing season of 1909 and 1910 was anything but a failure and it would not be at all surprising if the season wound up with the same attendance as in the days of old. The scarcity of free passes kept many of the boys on the outside and the raise in the prices was objected to by many, but the officials in charge of the affair were pleased and hold our hopes that before many days have gone by the same old enthusiasm and attendance will be witnessed at the Emeryville plant of the California Jockey Club.

District Attorney Donahue has held that the passing of any money or the recording of a bet will mean that the parties making the wager are breaking the law, and they will be arrested and in deference to his opinion Judge Carroll Cook, acting for the Jockey Club, announced that the association would not protect anyone passing money or recording a bet. Mr. Donahue informs that if a bettor has the right to post his money with a third party and a bet lose will be made later in the week but yesterday the transactions stuck closely to the money idea. The association not only [illegible] that they would not protect anyone taking money but they also [illegible] that any money lost by the stakeholder would be refused by the court if information.

SCRATCHES NOT POSTED.

Inside information regarding the scratches and jockeys to be called after the race in the four [illegible] is withheld from general information men, who are hired to do the old bookmaker in that they will take a bet on what they think is the chance of the horses with to lay the odds. The prices on a race are laid out on the odds displayed, with the scratches and jockeys marked on a program. When you call out a bet the man accepting the same looks you over and if he has any reason to believe that the money will be forthcoming if you lose he says "All right" and the betting on.

After the last race of the day the men who lay the odds gave their first chance or the receiver. How they came out yesterday no one can say, although it is the opinion of many that they lost nothing and that the prices will be more liberal as the meet progresses.

Starter Dick Dwyer was in excellent form and every race was sent away from the barrier with a perfect start. Fact is, to sit in the grandstand one thing only reminded a person that things were not the same as of old, and that was the lack of pool boys. Other than that, the people who visit the track for the pleasure of seeing the horses run were treated to as fine an exhibition as in the old days and there is not the slightest doubt but that the racing game will take a strong hold on the patrons of the sport when it is proven that the game will go on unmolested.

Personally I was surprised at the success of the first day's racing under the new system and feel that long ere the sixty days have gone by the California Jockey Club will wish they had extended the meeting to a later date.

RACES IN DETAIL.

Amid rain, mud and anti-racetrack legislation the first day was successfully carried through, all the races were well contested and the crowd was as large as could be expected under conditions. Many of the old-timers were heard to remark that the present system of oral betting would prove a lasting benefit to the sport.

The opening handicap, the event of the day, was carried off by Fantastic, a mare that has earned many brackets in the past. The track was just to her liking, and after the affair settled down to the red race she never left the question in doubt. Follie L finished a strong second, while the Eastern crack Blackford, after a rough journey, took the small end of the purse.

Old Burleigh looked like he would capture the first purse for awhile, but he was not equal to the task. Milpitas soon took the lead, and won a very handy race, with Billy Myer, a good middle second.

Gilbert Rose, the champion baby colt of heretobouts, met defeat when he was taken into camp by Napa Nick. Gilbert seemed to have the race at his mercy all down the back stretch, but let Napa Nick overtake and pass him on the stretch turn, then came on again, but could not quite get up.

Meciurt, a frequent winner this summer, annexed the money in his first attempt, when he defeated Valoski and Convent Bell, which finished in the order named behind him in the fifth race. The last sprint proved a gallop for that good middle, Sewell, which horse appears to have regained some of the form which he displayed around New York a few seasons ago.

DECLINE IN TENNIS.

In reviewing English sports one is struck strongly by the apparent decadence in tennis. The work of leading tennis players during the year just past has not been commentary at all. There was nothing in it to distinguish it. In fact it was a poor year for the sport in England. It is pointed out that, whereas England is falling behind, Germany, America and the colonies are producing players of great ability and stamina.

Let us turn back and look over some of the tennis playing of the season. H. H. Dougherty was seen at two tournaments only, those at Nottingham and Scarborough claiming his attention. Although he won the singles at both places he seemed to have lost that touch of accuracy which formerly made him complete master of the game.

T. H. Mavrogordato was another player whose form aroused general comment. This player, it may be said, really had a brilliant season. His best achievement was his defeat of Roper Barrett while he was also victorious at Shrewsbury, Leamington and Le Touquet.

LATONIA RESULTS

LATONIA, Nov. 1. — First race, six furlongs— Uneeda, 7 to 1, won; Judith Page, 7 to 2, second; Polly Prim, 2 to 1, third. Time, 1:16.

Second race six furlongs, selling—Miss Popular, 5 to 1, won, Apologize, 11 to 5, second, Sorreltop, 11 to 10, third. Time 1:15.

Third race, five and a half furlongs—Prince Gal, 6 to 5, won, Lawrence F. Daly, 5 to 1, second; Selwick, 2 to 1, third. Time, 1:00 4-5.

Fourth race, mile and 70 yards: Luhliana, 15 to 1, won; Center Shot, 11 to 5, second; All Red, 4 to 1, third. Time, 1:48 1-5.

Fifth race, one mile—Milton B., 7 to 1, won, Claudia, 3 to 1, second; Long Hand, 12 to 1, third. Time, 1:43 1-5.

Sixth race, seven furlongs—Sir Walter Rollins, 9 to 5, won; Peter Pender, 15 to 1, second; Barnsdale, 6 to 1, third. Time, 1:27 4-5.

RACING
NEW CALIFORNIA JOCKEY CLUB.
Oakland Race Track
on Mondays, Wednesdays, Thursdays, Fridays and Saturdays. Six races on each of these days, rain or shine.
First race at 1:40 p. m.
ADMISSION $2, LADIES $1.
Take street cars from any part of the city, transfer to San Pablo avenue.
THOMAS H. WILLIAMS, President.
PERCY W. TREAT, Secretary.

Season Open
Bowling and Pool
AUDITORIUM.
568-572 13th st., near Clay.
Alleys Reserved.
Ladies and Gentlemen.

THOMAS H. WILLIAMS, president of the California Jockey Club, who stated after yesterday's meeting that he was satisfied with the first day's racing and predicted a successful season.

ATTORNEY CARROLL COOK EXPLAINS TO PATRONS LEGALITY OF ORAL BETTING

Attorney Carroll Cook made the following statement to the turfmen before the first race:

"Gentlemen: The New California Jockey Club has requested me to be here today, acting as one of their counsel and attorneys, and to represent their patrons, so long as the patrons do not violate any law of this State. Mr. Williams is here, and I am here, as one of the counsel for the Jockey Club, to state to you all that, as you will observe by the notices posted all over the grounds, there will be no poolselling or bookmaking permitted, and that these two methods of betting are not permitted by the law of the State, and must not be indulged in. The law of this State now is a law that was adopted by this State from a law first passed in the State of New York. The highest courts in the State of New York have construed that law in such a way as to permit what is known as oral betting. Under the general provisions of law, where one State adopts a law promulgated in another State, interpretations given to the law in the State where the law was first passed by the highest courts of such State, are annexed to the law itself in the State where it was subsequently adopted; therefore, anything that may legally be done in the State of New York as to betting on a racetrack (and many of you have been there and have seen how it was done) is not against the law of California.

TO PROTECT ORAL BETTORS.

"Bookmaking and poolselling, however, is a method of betting not permitted by the law, and the Jockey Club has retained Mr. Henry Ach, Mr. Chapman of Oakland and myself as attorneys for this club, and we are here ready to bail out and defend any prosecution that may be instituted against any one where they have confined their acts to what is known in the State of New York as oral betting, as permitted by the courts in that State. Of course, they will not defend any who may engage in bookmaking or poolselling, or any illegal act. I think I have made it plain what you may expect, and that we are ready to defend those who do not violate the law, or do any illegal act. Now, of course the club is deprived of the revenue formerly derived from the old-time bookmakers, and it is necessary to conduct a race meeting that the expenses be met, and therefore in the first place, no passes have been issued to any one. There were no passes issued at all. The price of admission has been raised in addition, and the Jockey Club, through Mr. Smith, is prepared to furnish the general public, or to anybody desiring to apply for the same, what is known as advance information, so that those desiring to bet on a race in the manner permitted by the law may have the information which will enable them to do so, but it must be distinctly understood that the Jockey Club now announces that this information is sold at the price of $7 a race, or $40 for the day, with the distinct understanding that it is not to be used for any illegal purpose, and the future sale to such persons as use it illegally will be refused; but so long as it is used for the purpose for which it is intended to be used—that all desiring to make a legal bet may have all the information—it is here to be sold by Mr. Smith to any one who may apply for it.

"I think this is all that is necessary for me to say. I will remain with Mr. Smith on the grounds and two attorneys who will act under my direction, and I am satisfied that the authorities of this county will not undertake to interfere with any person who does not violate the law, and I am satisfied that they do not, because they cannot construe any act a violation of the law that is permitted by the construction of that law, given by the highest court in the State of New York; so that as long as you confine yourselves to what is known as oral betting, as handed down by the highest courts in New York State, you will not be in any trouble or difficulty."

Thomas H. Williams Is Pleased With Results

President Thomas H. Williams of the New California Jockey Club, in discussing the situation at the close of the day, said: "Through one of our attorneys, ex-Judge Carroll Cook, we instructed the people in attendance as to the matter of oral betting, and announced that the system had been upheld by decisions by the highest courts of New York. It was announced that there was to be no poolselling or bookmaking, and no violations of the law. Assurance was given that bail would be furnished to all who were arrested where no violations of the law were committed.

"I was agreeably surprised at the attendance, when the adverse weather conditions and other matters in connection with the situation are taken into consideration."

PRESENT AT CLUB-HOUSE.

Among the spectators who witnessed the racing from the clubhouse were Mr. and Mrs. Thomas H. Williams, Mr. and Mrs. S. O. Johnson, Miss Muriel Steele, Mrs. Pfingst, George A. Knight, Mr. and Mrs. J. O. Tobin, Miss De Young, Mr. and Mrs. George Starr, Mrs. Davis of New York, Mr. and Mrs. Hugh Gearin, Daniel T. Murphy, Senator Frank Leavitt, Harry Jerome, Mrs. John Cimmer, Roy Siebert, Clarence Waterhouse, R. P. Rithet, M. C. Chapman, Harry T. Creswell, M. A. Gunst, J. J. Gotlob, Cyril Tobin, Walter Dean, Dr. John Young, E. Peters, Mr. and Mrs. W. W. Christie, Mrs. Otto L. Zeus.

RACE ENTRIES FOR MONDAY

FIRST RACE — Five furlongs; purse, maiden two-year-olds.

1—	Ilex	112
2—4896	Mrs. Dot	109
3—5325	Prince Winter	112
4—....	Herliana	109
5—4383	Dr. Dougherty	112
6—4036	Sully	112
7—....	*Tibsal	109
8—....	*Clara Sal	109

*Old Ned stable entry.

SECOND RACE — Five and one-half furlongs; selling; four-year-olds and up.

9—5357	Redwood D	100
10—....	Paul Clifford	100
11—5147	Bemay	107
12—5358	Rose Cherry	100
13—5342	Curriculum	100
14—5354	Col. Brady	100
15—4896	Burnell	100
16—5348	Balnade	100
17—3577	*St. Albans	95

THIRD RACE — Five and one-half furlongs; selling; four-year-olds and up.

18—....	Fernando	100
19—5358	Illusion	107
20—(2377)	Heather Scott	100
21—(5460)	Galvanic	100
22—5423	Pinkin	100
23—(5242)	Netting	107
24—(5238)	*Boas	95
25—5463	*Gossiper	107
26—5323	*Belle Kinney	102
27—4412	Darelngton	110

FOURTH RACE — One mile and seventy yards; purse; three-year-olds and up.

28—5468	Follie L	107
29—5468	Fantastic	107
30—5468	Blackford	102
31—5468	John Louis	107
32—5469	Raleigh	107

FIFTH RACE — One and one eighth miles; selling; three-year-olds and up.

33—5469	Valoski	107
34—5469	Charley Paine	107
35—5465	*Sea Lad	102
36—5469	Cock Sure	107
37—5355	Lezell	107
38—4702	Legatee	107

SIXTH RACE — One mile; selling, three-year-olds and up.

39—(5326)	Gen. Haley	109
40—(5344)	Trust	109
41—5468	Cigarlighter	112
42—5335	Flavigny	109
43—5304	Rubric	112

PATIENCE AND PRACTICE REQUIRED IN CUE SHOTS AS EXECUTED BY HOPPE

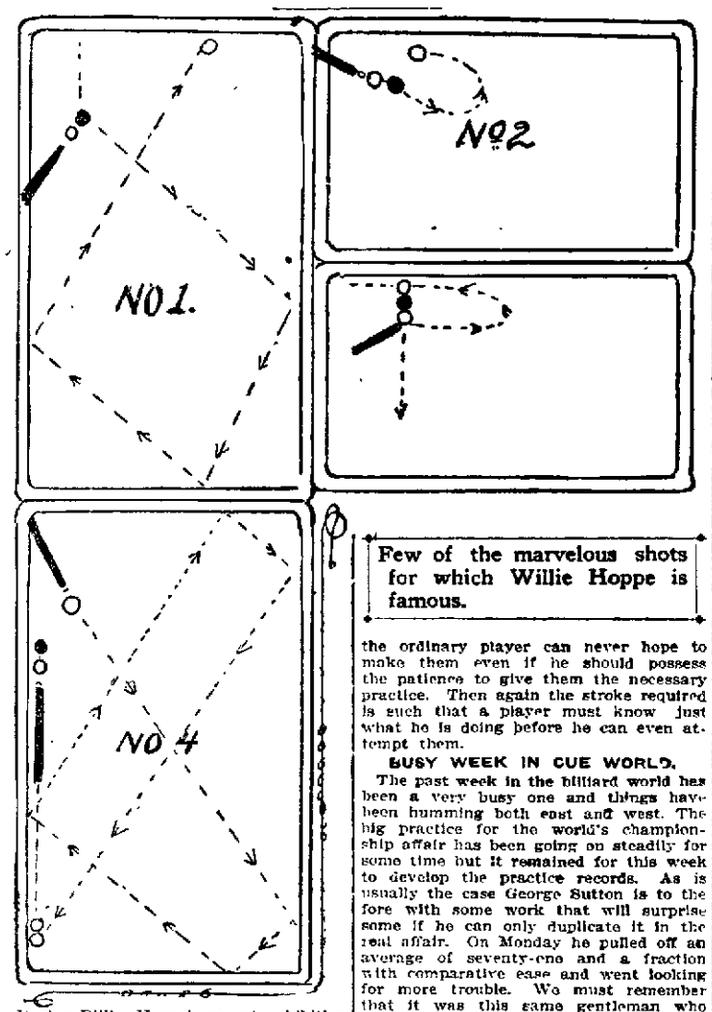

Few of the marvelous shots for which Willie Hoppe is famous.

During Willie Hoppe's recent exhibition in a local hall he gave a line of fancy shots that were beauties. They were nearly all new and to make it all the better he pulled all of them off with little or no difficulty. The accompanying diagrams will convey in a limited sense what they were and how they were made.

No. 1 is a long masse around the table and is probably the most difficult of all the shots. It is made by a long free arm stroke with the cue and held verticle and great force is needed to carry the ball around.

No. 2 is a forced follow and draw. The stroke required is a powerful one in which the cue is held at an angle of about twenty degrees. A long swing is taken to gain the necessary power. When the stroke is delivered the cue ball jumps slightly follows through for a short distance and then returns to complete the count.

No. 3 is a masse. The two object balls are in contact and one of them is frozen to the rail. A verticle stroke is required on this one with much power added. It is a very pretty shot and is comparatively easy.

No. 4 is a count on the run shot and is played by other players besides Hoppe. The first object ball is driven to five cushions and is counted upon by the cue ball which is massed from a ball placed near the side rail. The shot requires very quick action but a little practice will enable any one to make it with comparatively ease.

Of course all shots of this character requires more or less practice to gain even approximate perfection, but if the rule of patience is observed they will eventually be made with a fair degree of regularity.

A multitude of fancy shots are known to the game of billiards but the vast majority of them are so difficult that the ordinary player can never hope to make them even if he should possess the patience to give them the necessary practice. Then again the stroke required is such that a player must know just what he is doing before he can even attempt them.

BUSY WEEK IN CUE WORLD.

The past week in the billiard world has been a very busy one and things have been humming both east and west. The big practice for the world's championship affair has been going on steadily for some time but it remained for this week to develop the practice records. As is usually the case George Sutton is to the fore with some work that will surprise some if he can only duplicate it in the real affair. On Monday he pulled off an average of seventy-one and a fraction with comparative ease and went looking for more trouble. We must remember that it was this same gentleman who shattered the world's average record three years ago in New York. His work that year was marvelous and his showing at this early date would indicate that he is not all in by any means. It also looks from this distance that the winning of this affair will prove a cinch for this same fellow. Really the only competitor that he has is Slosson and in the 18-2 game he doesn't rank with Sutton.

* * *

ON HOME TERRITORY.

The match game between our local player and Chick Wright was like a battle between a giant and a pigmy. It showed the various stages of the game with great faithfulness. Brunner looked like the meriest novice when he was opposed to the champion. There was such a difference in the class of the game as shown by the two men that any one who gave the matter a moment's thought could see at a glance the tremendous amount of work and thought that Wright must have put in on the game to take him where he is today. It must be remembered that the one opposed to him is no novice at the game and has spent some years in the development of that which he knows and yet he seemed to know nothing at all when the other took the play.

It was a grand exhibition at the greatest game that man knows and those who were fortunate enough to see it will remember it for a long time to come.

Not many games have been played this week in the balk line tourney at the Oakland Billiard Parlors. These contests are of the warm kind and the players are very much in earnest. George Fozzi lost a game and has dropped into the losers' column with the rest of the boys. It now looks like three handed tie for the first prize and the result very much in doubt. This week will finish the fight for the honors.

OUTLOOK FOR RACING SEASON NEXT YEAR IN EAST IS BR

Madden, Belmont, Whitneys, Hildreth and O Will Support Revival---Oral Betting Is Experiment in California

(BY HILLARY H. OLLMANN.)

NEW YORK, Nov. 20.—The Eastern racing season next year will be the most successful since the old days before the anti-betting law was enacted, according to all the indications of the present. Ever since the Court of Appeals last week sustained the lower courts in declaring that oral betting was legal there has been a steady current of plans for next season which speak volumes for racing to come.

It must be admitted that taps was sounded on racing in the East this year under the most unpropitious circumstances. The season ended was quite a strenuous one at times, but never satisfactory. Indeed, the outlook became so gloomy at the end that the Empire City most of six days was called off, ringing down the curtain a week before the usual closing season.

The revival in racing next year will have the support of John H. Madden, August Belmont, Harry Payne Whitney, James R. Whitney, S. C. Hildreth and others of wealth who follow the sport. Many of the wealthier of the turfmen like the Whitneys, Vanderbilts, Keans and Belmonts will split their stables, holding some of their string on this side of the water and sending other racers abroad.

Mr. Madden is going to keep near the East during the coming winter and has leased the Homedale Stud Farm in New Jersey, where he will quarter his yearlings. This is a radical departure for this turfman has always shipped his string to Kentucky for the winter.

* * *

"JUDGE" McDOWELL.

Many are the stories which have been told along Broadway in the past week about the late Clarence McDowell, or "Judge" McDowell, as thousands knew him, who was found dead in his apartments in the Waldorf Hotel. Since 189 when the jockey club assumed control of racing in the East, Mr. McDowell was the presiding judge at the local tracks. Every race of importance, every stake worth thousands of dollars, all the brilliant victories of Sysonby, Colin and others of the famous Keene stable, the Belmont stable, the Walden stable and the Whitney stable had been run under his jurisdiction as judge. He saw Imp in her glory, Hamburg when he made his great two years old campaign and hundreds of other celebrities which have made the American turf famous, and it was he who, in every instance, decided the winner.

Strangely enough the Eastern racing season should terminate simultan with the death of this patron. D the time of his death McDowell the stand at Aqueduct. For sev he complained of feeling ill and planned a long trip through the and West for this winter to visit great tracks of America and E

McDowell made his home in E during the winter months for a of years. He was born in Mary at times spent his winters in the and Southwest, presiding over race there. His reputation, like that of Cassidy, extended from the Atla the Pacific.

* * *

KEENE BEST WINNER.

James R. Keene headed the L winners on the Eastern track season just closed. His horses round numbers $110,000, not a b for a half lost season of racing. Hildreth was a close second with $108,000. Of course, Hildreth M Keene in the matter of money during the entire year, for his campaigned during the winter and months in California and Canada earned much while the horses Wall street magnate were in ratio In the aggregate Mr. Hildreth's were in the neighborhood of $150,

Fitz Herbert was the champion year-old colt of the season. Maskett the queen of her sex. Mr. Keene nings were due almost entirely to horses—Hillarious, Masketto and While Fitz Herbert won more than any other three-year-old a season, the value of them was paratively small.

J. M. Nash, trainer of the Brook Park stable, shipped King Cobalt chestnut yearling filly by Grill Juarez. Andre Blakeley shipped string to California, accompanied Jockey Little Glass, who will ride the Blakeley colors. Henry M shipped a string of twenty head Tampa. The string will later be and half of them will be sent to J ville. Tim Sullivan's colors will be at Jacksonville this winter. Zimmer will do most of the riding Bowery senator. Walter Jennings shipped his string to Mexico from fornia.

Many horsemen stopped off at on their way west and all reports sport at the Baltimore track. Dunlop of Virginia, who is hit heavily in the Jacksonville track nounced that he will race his string in Florida all winter.

TRIBUNE FORM CHAR

EMERYVILLE RACE TRACK, Nov. 20--1st day, fall winter meeting. Weather rainy. Track sloppy. E. C. HOPPER Presiding Judge. RICHARD DWYER Star

5465 FIRST RACE—Six furlongs, selling; three-year-olds and up. $250.

Index.	Horse, Age and Owner.	Wt.	St.	¼	½	¾	Str.	Fin.	Jockey.	Op.
5100	Milpitas, 5 (F. Cook)	116	5	..	1½	1½	1¹	1¹	Coburn	8
4928	Billy Myer, 4 (J. M. Crane)	102	6	..	2½	2½	2½	2²	C. Williams	6
5348	Burleigh, 8 (Jones & Co.)	113	4	..	4³	4³	3¹	3⁴	F. Kelly	8-5
5436	Jillett, 6 (Hogan & Co.)	107	1	..	3²	3²	4²	4²	J.A.Carroll	6
5283	Emma G., 4 (J. Schreiber)	107	7	..	6½	5²	5¹	5²	McBride	8
5340	Sea Lad, 6 (W. M. Cain)	102	3	..	5¹	6¹	6¹	6²	Selden	10
4884	Doneen, 4 (W. L. Cotton)	109	8	..	8²	7²	7²	7¹	Cotton	20
5348	Grace G., 5 (Hong & Co.)	109	9	..	9¹⁰	8²	8¹	8¹	Archibald	3
5392	Kerry, 4 (W. C. Scott)	109	2	..	7²	8½	9²	9²	Baird	8
....	Copperfield, a (Frazier & Co.)	107	10	..	10	10	10	10	VanDusen	10

Milpitas place 4, show 2. Myer place 2, show 1. Burleigh show out.
At post 6 minutes. Off at 1:49. Time—:24 3-5, :48 4-5, 1:14 4-5.
Start fair. Won ridden out, second and third easily.
Winner b. h. by Installation-Anna Moyes. Trained by W. Covington.
Scratched—Biskara, Rosalare.
Milpitas lead all the way and won handily. Myer finished strong. Burleigh pinche on stretch turn. Jillett beat the gate but quit. Doneen not ready. Grace sulked.

5466 SECOND RACE—Five furlongs; two-year-olds. Purse, $250.

Index.	Horse, Age and Owner.	Wt.	St.	¼	½	¾	Str.	Fin.	Jockey.	Op.
5143	Napa Nick (Hamburg Stable)	115	2	..	3¹	1½	1¹	1¹	Leeds	1
4801	Gilbert Rose (Oakland Stable)	107	1	..	1½	2½	2²	2⁴	Archibald	3-5
5359	Miss Picnic (J. Schreiber)	105	5	..	2¹	3¹	3¹	3¹	McBride	8
5359	Balronia (F. M. Hopper)	109	7	..	6¹	6¹	4²	4¹	Klein	4
5294	Lewiston (P. Mulcahy)	101	3	..	7²	7²	6½	5²	J. A. Clark	5
5234	Good Ship (J. Barnes)	107	10	..	10	8¹	7¹	6²	Regan	4
5143	J. H. Barr (G. M. Johnson)	107	6	..	5½	4²	5¹	7¹	J. King	4
5404	Silver Grain (H. E. Rowell)	107	3	..	8²	9²	9²	8½	Parker	10
4427	Old Mexico (Multnomah Stable)	107	4	..	4²	5½	8²	9²	L.A.Jackson	8
4104	Miss Roberts (Van Gordan & Co.)	95	9	..	9½	10	9	10	Glass	6

Nick place 3-5, show out. Rose place 1-3, show out. Picnic show 4-5.
At post 3 minutes. Off at 2:16½. Time—:24, :48 3-5, 1:01 3-5.
Start straggling. Won cleverly, second easily, third tiring.
Winner b. c. by Solitaire II-Alma Dale. Trained by C. Horning.
Scratched—Eddie Graney, Regina Arci.
Nick ran a winning race. Rose off first, lost ground on stretch turn, finished fast. P off poorly. Mexico had speed, as did Balronia.

5467 THIRD RACE—Five and one-half furlongs; selling; three-year- Purse, $250.

Index.	Horse, Age and Owner.	Wt.	St.	¼	½	¾	Str.	Fin.	Jockey.	Op.
5211	Mauretania (Garity & Co.)	107	6	..	2½	1²	1½	1¹	Archibald	4
5348	Hampass (J. J. Conner)	110	4	..	3¹	3¹	3²	2²	Coburn	5-2
5137	Phillistina (J. Green)	107	3	..	1½	2½	2½	3²	McBride	8
5365	Rosevale (D. S. Fountain)	107	2	..	5¹	4²	4²	4²	Van Dusen	8
4421	Duke of Milan (G. Turek)	110	10	..	8²	7¹	5¹	5¹	R. Fisher	6
3079	Coppit (J. C. Welch)	107	9	..	9²	8²	6½	6½	Glass	4
5344	Roy T. E. Wright	107	8	..	10	10	8¹	7½	E. Sullivan	10
4388	Bishop W. (Beckwith Stable)	110	1	..	4¹	5½	7½	8²	Cavanaugh	20
5402	R. A. McCurdy (J. Stowe)	107	7	..	7¹	9²	9²	9½	Cotton	20
5358	Gold (G. Engstrom)	107	5	..	6¹	6¹	10	10	Matthews	15

Mauretania, place 3-1, show 6-5. Hampass, show 4-5, show our. Phillistina, show
At post 1 1-2 minutes. Off at 2:39 1-2. Time—:24, :49 2-5, 1:07 4-5.
Start good. Won all three driving.
Winner—B. f. by Cunard-Tower of Candles. Trained by M. Garity.
Scratches—Birth, El Paso.
Mauretania finished fast on far turn. Hampass ran a nice race, finished strong. Listing had lots of speed. Rosevale closed well. McCurdy no chance with start.

5468 FOURTH RACE—One mile; Opening Handicap; all ages. Purse,

Index	Horse, Age and Owner.	Wt.	St.	¼	½	¾	Str.	Fin.	Jockey.	Op.
5233	Fantastic, 5 (J. J. Ferguson)	106	6	3²½	3½	1½	1¹	1½	Archibald	2
5308	Follie L., 4 (D. S. Fountain)	109	5	5¹	4²	3¹	2½	2¹	Coburn	5
....	Blackford, 3 (A. G. Blakeley)	103	1	6¹	5²	4½	3²	3²	Glass	2
5454	John Louis, 4 (C. Morton)	105	2	4²	6¹	6²	4²	4¹⁰	VanDusen	10
5161	Silver Knight, 3 (C. R. Jones)	98	7	7¹	8	7²	6²	5½	Regan	12
4344	Col. Jack, 5 (O. Turek)	108	8	5	7²	8	7²	6²	R. Fisher	6
4411	St. Avon, 4 (Davids & Co.)	92	4	1²	1²	2²	5²	7¹	Callaghan	20
5310	Roy Junior, 3 (Stockton Stable)	98	3	2²	2²	5¹	8	8	Selden	4

Fantastic place 1, show 1-2. Follie place 7-10, show out. Blackford show out.
At post 3½ minutes. Off at 3:03½. Time—:25 1-5, :50 2-5, 1:15 4-5, 1:42 1-5.
Start good. Won cleverly, second and third easily.
Winner, br. m. by Galore-Phantom Belle. Trained by M. Garity.
Scratched—Cigarlighter, Boggs.
Fantastic won nicely after a shakeup, swerved in stretch. Follie came from away Blackford off well, dropped back then came strong. Roy had a rough trip. Avon had speed.

5469 FIFTH RACE—One mile and 70 yards; selling; three-year-olds up. Purse $300.

Index	Horse, Age and Owner.	Wt.	St.	¼	½	¾	Str.	Fin.	Jockey.	Op.
5120	Mechant, 5 (Hamburg Stable)	112	4	1¹	1½	1½	1½	1½	Leeds	1
5358	Valoski, 4 (D. S. Fountain)	106	5	2½	2½	2²	2²	2¹	Archibald	3
5245	Convent Bell, 5 (W. M. Cain)	102	1	6¹	5²	4²	3²	3½	Selden	8-5
5154	Charley Paine, 5 (Merckel & Co.)	106	3	7	6²	5½	5²	4²	VanDusen	6
5454	Cadichon, 6 (Deale & Co.)	106	6	3½	3²	3½	4½	5²	Glass	6
5347	Cocksure, 6 (Frazier & Co.)	106	7	5½	7	7	7	6½	Coburn	10
4218	Raleigh, 4 (I. H. Miller)	104	2	4¹	4h	6²	6²	7	Sain	6

Mechant place 1-2, show out. Valoski place 4-5, show out. Bell show 1-2.
At post 2 minutes. Off at 3:27. Time—:24, :49 3-4, 1:14 2-5, 1:41, 1:45½.
Start good. Won easily, second same, third handily.
Winner, b. g. by Meleslo-Snowdrop. Trained by C. Horning.
Mechant easily best. Valoski was an easy second. Bell ran a nice race. Paine from far back. Cadichon had speed. Raleigh not ready. Sain no chance.

5470 SIXTH RACE—Futurity course; three-year-olds and up. Purse,

Index.	Horse, Age and Owner.	Wt.	St.	¼	½	¾	Str.	Fin.	Jockey.	Op.
4420	Sewell, 6 (W. Cahill)	112	1	..	1²	1²	1²	1²	Mentry	4-5
5106	Beaver Dam Lad, 6 (H. G. Ross)	112	2	..	2¹	2½	2½	2²	Leeds	4
4431	Bubbling Water, 8 (Molers & Co.)	105	5	..	4²	3½	3²	3½	Glass	8-5
3070	Perjulio, 5 (S. L. Moore)	112	3	..	6²	5²	4²	4½	Keogh	4
4061	Andrew B. Cook, a (F. Goulart)	112	4	..	3²	4²	5²	5²	J. King	12
5424	Madeline Musgrave, 3 (W. Scott)	105	7	..	7	6	6	6	Baird	10
5066	Bersey Oldfield, 4 (Garity & Co.)	109	6	..	6½	Pulled up.			Archibald	5

At post 6 minutes. Off at 4:01. Time—:24, :48 3-5, 1:01, 1:16 3-5.
Sewell out place and show. Lad place 3-2, show 4-5. Water show 4-5.
Winner br. h. by Cesarion-Ora Bailey. Trained by W. Cahill.
Start straggling. Won in a gallop. Next two handily.
Scratched—Nagazam.
Sewell broke nicely, set a fast pace and always held his field safe without any [illegible] Beaver Dam Lad ran his race. Bubbling Water not ready. Will Improve. Oldfield [illegible] across the track and spoiled Madeline's chance, although no excuse.

BOXING NEWS FROM ALL OVER THE WORLD

UNFAIR CRITICISM OF THE BOXING GAME OFTEN CAUSE OF LEGISLATION

Sport of Padded Fists Suffers More From Unfair Criticism Than Any Other Game---Fake Stories Often Unwarranted

BY EDDIE SMITH.

CRITICISM in its proper place is a great necessity It is the fear of unfavorable comment that keeps many a man in the straight and narrow path; it is the thing that prevents unscrupulous persons from working the long suffering public to further their own game; in fact, we need it in every walk of life. Fair criticism is therefore acknowledged a necessity and it should be welcomed by any honest man or enterprise That the power to criticize is often misused by those invested with the right so to do is also an admitted fact, and many is the man, enterprise or game that has suffered from it. Of all things that suffer this misuse of power the boxing game takes a big lead in more than its share. The reasons are numerous and will take many years to live down, but the every-ready suspicion by many that contests are prearranged is the chief cause for the boxing game's trouble. The least accident that may happen during a contest with the gloves will send at least thirty-five per cent of the spectators away claiming that the contest was a frame-up. Oft times this suspicion is so foolish that it becomes sickening to those who are connected closely to the game.

EDDIE SMITH.

The day after the last bouts at the West Oakland Athletic Club a fan approached me and after talking over the evening's sport for a short time asked "What do you think of Tim O'Neil?"

It will be remembered by some that O'Neil fought and lost to Dan Sullivan in the special event of the evening. O'Neil had been highly touted and better things were expected of him than he displayed in the bout with Sullivan.

My reply to the query was to the effect that in my opinion O'Neil would prove only a fair second rater, but that he could no doubt show better than he had with Sullivan, and that something must have gone wrong with him. The fan then surprised me by saying, "I don't believe that fellow tried to win; I think he pulled." Meaning, of course, that the young man from Chicago had faked Now, it is just that sort of stuff that causes one to say that the game is unfairly criticized. Here is a young man 2000 miles from his home, without a dollar in his jeans, fighting for a $150 purse, of which $100 went to the winner. There was no betting on the bout, except the small wager made among friends for the fun of the thing, and no chance for financial gain to the boxer to lose. A win meant the chance for advancement and a lose smaller purses. O'Neil was therefore forced to put forth his best efforts to win. In his training he had undertaken to make a weight far too low for him, however, and he was unable to put the vim into his work that he might have under favorable conditions For this failure to live up to his reputation the fan thought he had faked The suspicious one really meant no harm, and when the folly of his suggestion was pointed out to him he readily agreed that he had made a mistake. It was simply another case of the stingy man who held a cent piece so close to his eye that he could not see a ten dollar piece in the distance.

ANOTHER INSTANCE IN POINT.

Another case of this foolish talk comes from New York from a recognized critic, who says that after viewing the Johnson-Ketchel moving pictures he has come to the conclusion that the contest was a frame-up. That Johnson flopped to the floor without being hit hard enough to drop a lightweight for either the purpose of pulling Ketchel into a rush so that he could stow him away or for the benefit of the pictures, we all agree, but that the affair was a frame-up none of the fair-minded at the ringside will agree. Johnson promised his friends that he would win inside of fifteen rounds, and he also published a statement in the daily papers to that effect, and he did just what he said he would. If Johnson allowed Ketchel to stay a few rounds longer than he might have lasted and performed the antics of a man who had been knocked down he is subject for some criticism, but for a man who was over 2000 miles from the ringside to come forth, with nothing but a view of the shadowgraphs to back him up, and say the contest was a prearranged affair he is unfair to the men connected with the affair and to the game. Had this man been at the ringside and seen Ketchel almost break down with nervous hysteria and seen him laid out flat on his back, minus two teeth from the effects of Johnson's punch, he would perhaps have a different version of the affair to offer his readers. That the match proved a farce and that Ketchel was a disappointment we will also agree, but that he faked —never will I, for one, believe until someone is able to give better evidence than a look at moving pictures.

NUMBER OF UNJUST ATTACKS

The number of such attacks on the sport of boxing could be shown, but it is a waste of time and we would become tired of picking them over. For my part, I would like to have some one point out a real fake that has been held in San Francisco or hereabouts during the past four years. You ask if I am of the opinion that the personal of the game is better and that the men of today are too honorable to fake To this I should answer no, and in explanation I would say that the utter lack of chance to make financial profits by purposely losing is the reason for the lack of frame-ups.

In the old days of pugilism when pool rooms ran wide open it was easy for a fighter to place enough money on the other fellow to make it pay him to lay down, and it would be easy to say that one out of any five contests held at that time had something shady connected with it. Today it is different. There is but one open pool room and the money handled there is not within one-tenth the amount held by any one of the pool sellers of former days.

Should a pugilist try to back the other man with any considerable amount of money, and it is acknowledged that no fighter is going to lose purposely unless he can make good money by it, he would be detected in a very few hours A few thousand dollars would change the odds on most any fight to such an extent that the fans would get wise to the moves of the gamblers.

WRITERS SHOULD BE FAIR.

The stories of the fake fight do not injure the attendance to the contests much, but the continual nagging keeps the anti-boxing people well supplied with material with which to fight the sport and has been the cause of many a city or State turning the game down.

If a writer or fan should know positively that a contest had been prearranged it is his duty to tell the people before hand that this is the fact or to point out the fact after the contest and give his proof, but the unfair insinuation that a contest was a frame-up just because it has not come up to the expectation of the fan or writer is unjust.

The promoter and hanger-on about the fighters' training camp are mostly responsible for the position in which the game is today, and it will always be such under the present system

Boxing is a great sport and thousands of people like it just well enough to pay higher prices to witness it than any other game, and for that reason it should be protected This protection may come some day, but it is in the far distance and the sport may be a thing of the past before we get it.

Unjust criticism is responsible for the greater part of its trouble, however, and this is often brought about through the fact that many of the men who write on pugilism know about as much about a pair of boxing gloves as a pig does about a Christmas dinner

INTERNATIONAL SERIES OF GAMES

(By RICHARD DAHLGREN.)

LONDON, Nov. 20.—Even at this early date it is safe to say that an international series of sports will be arranged for next year in which the great English and American colleges and universities of Oxford, Cambridge, Yale and Harvard will take part. There was a great deal of disappointment this year because such a series was not arranged but interest lagged and there was some ill feeling over the Olympic games which was not dispelled until the international polo games, but it is now certain that next year will see a program of unusual sports.

A. C. Bellerby, the president of the Cambridge Athletic Club, is enthusiastically in favor of the international meet. Speaking of such an innovation in college athletics, he said:

"It is to be presumed that the sports would take place in America. But whether they be held here or abroad there is nothing so far as I can see which can be said against the plan. While it will establish friendlier relations between the two nations it will broaden the men. Aside from the athletic features the travel would be an excellent thing. Those who are keenly interested in athletics would have the opportunity to see how things are done in other lands. There may be some hindrance through the financing of such a plan but I think that could be arranged if we set to work early enough.'

British turfmen can look with some little foreboding upon the invasion of the turf just as the French horsemen can do the same across the channel. The invasion has come from America and while, in the interests of sport the international feature should make it more interesting, the only fear that can be entertained is that the high honors of the turf shall pass from the hands of Englishmen into the hands of Americans.

In reviewing the season just closed American horses here held their own in the matter of speed but were deficient in stamina The horses doubtless suffered from the change of climate, environment, food and so forth. To take a horse from an American farm and place the animal in training quarters near Newmarket or Doncaster would mean as much as to take the English horse to America and train it there in alien surroundings.

However, the Times considers change of surroundings an insufficient explanation because Sir Martin, an American horse owned by Louis Winans, did as well as he could have done in America. It is pointed out that A. J. Joyner, trainer for Harry Payne Whitney with twenty horses won thirty-three races, a notable achievement for a trainer during his first season in England.

Incidentally Mr. Joyner will spend a great deal of time here this winter preparing for next season. It is reported that Mr. Whitney will have an entry in the Derby although he has not yet spoken on the subject.

It was known from the first that neither England nor France would get the Johnson-Jeffries fight for the heavyweight championship, so that when Mr. Kid McCoy made his bid of 250,000 francs it created no stir here. Hug McIntosh, it was said, would try to take the fight—predict, rightly, that if the fight is ever held, it will take place in America.

LEW POWELL, EVER READY FOR FRACAS. BY CARTOONIST SHIELDS.

FOOTBALL RULES MAY BE CHANGED

(By MANHATTAN.)

NEW YORK, Nov. 20.—Now that the football season is practically ended comes the report of further changes in the rules for next season, the object being to lessen the danger to players. For several years there has been more and more tendency for open plays as the open game is attended by less danger than the mass plays where the players pile up in a tumbled heap. Just what these changes are is not known now, but the fear that soccer may succeed rugby will lead to some radical suggestions. To keep up the old traditions strenuous efforts always will be made to retain the prestige of rugby lessening the dangers of the game every year until the death list is entirely eliminated and the injured list is also considerably abated.

NAVY CHAMPIONSHIP.

The football championship of the United States Navy will be decided on Wednesday at Washington Park, Brooklyn, and a pretty fight is in store for the jackies of the opposing teams. Two elevens, one taken from the crew of the Nebraska and the other from the crew of the Hancock will meet upon the gridiron. In the last game between the same two teams a tie score resulted A marine band will be on hand and some excellent sport is in store.

WOMEN'S ATHLETIC CLUB.

New York is the first city in the United States to produce a regular, sure enough women's athletic club, formed and promoted to promulgate athletics among girls. The leaders in the plan are Viola Pike, Adra Mann, Susanna Haskell, Elizabeth Butler and Carola Woorlshoffer. The games will not be pink tea affairs, either. There is going to be some rough work when the young ladies line up in opposing basketball and hockey contests

Captain Mingsley of the New York University gymnastic team has issued a call for candidates and practice is now being held two afternoons a week. This practice will be continued until December Plans are completed for the athletic meet with Yale which will take place on March 5.

BILLIARD TOURNEY.

M. Firman Cassignol, the French billiardist, who will be the only foreign entrant in the 18.2 world's championship tournament at Madison Square Garden which opens Monday, has been doing some stiff practice work for a fortnight and hopes to carry away his share of the honors. Billiard stars of national reputations will be seen in this tournament which will be conducted under the auspices of the New York Roomkeepers' Association. When the announcement of the tournament was made by Maurice Daly it was conceded that a good deal of interest would be stimulated in the indoor game for the coming winter The competition will be limited to six contestants. Among those whose names were mentioned in connection with the honors were Willie Hoppe and George Slosson. The winner of the tournament will be awarded a trophy emblematic of the world's championship. In addition to this incentive $500 in prize money will be distributed. The contestants will also share in the gate receipts so that it can be seen that winning is worth something. The division of the cash the winner receives 40 per cent; second, 30 per cent; third, 20 per cent; fourth, 10 per cent.

NEW BASEBALL MANAGERS.

The season of 1910 in baseball can be termed the era of new managers. Of the sixteen clubs which comprise the two major leagues at least seven will start with new managers The two New York clubs will be headed by John McGraw and George Stallings. The Cubs will again follow the flag of Frank Chance. Clark Griffith will again hadle the Reds and Roger Breshnahan will lead the St. Louis Cardinals. The situations in Philadelphia and Pittsburg are dubious. Connie Mack will again be signed by the Athletics and even if he were not part owner of the club he would be sure of his berth anyhow. In Philadelphia the fans seem to be tired of Billy Murray, but Murray has an iron clad agreement which cannot be broken. Hughey Jennings, who practices law in Scranton, Pa., when he isn't showing the Detroit Tigers what's what, will lead the American leaders again next year. Brooklyn, St. Louis Browns, Chicago White Sox, Boston Red Sox and Washington have all signed new leaders.

The New York American baseball team will likely train at Houston, Texas, next spring. Negotiations are pending which will be settled up without delay.

For weeks the newspapers in both the East and West and all over every baseball circuit have been filled with stories about the move to dethrone President John Heydler of the National League. However, Heydler's friends need have no fear. There were a great many persons, among them Garry Herrmann, who though Heydler could not fill Harry Pulliam's shoes, but subsequent events convinced the doubters.

Con O'Kelly and Pat Connolly, the two Irish wrestlers, who arrived in New York recently, were matched to settle the question of supremacy for the title of champion of Ireland at Grand Central Palace The match will be held next week some time, likely on Monday. They were matched to meet at catch-as-catch-can, all holds to go except the strangle hold. Only pin falls will count and George Bothnor will act as referee.

JEFFRIES SHOWS IMPROVEMENT IN HIS BOXING ON THE STAGE

(BY W. B. ("BAT") MASTERSON.)

Jeffries made a big hit during his week's engagement at the Plaza music hall. While the act was the same that he used before going to Europe, it seemed to take better with the audience this time than on the previous occasion. Jim's work has been pronounced faster and more artistic than it was when he first emerged from retirement and essayed the first twenty weeks on the Morris circuit Many of those who reviewed his performance at the Plaza have even gone so far as to pronounce Jeffries a real actor.

It is only fair to state that Sam Berger, who assists the big fellow in the sketch, has also improved vastly Sam is now some actor himself. The sketch, which includes various forms of gymnasium exercise, such as skipping the rope, throwing the medicine ball, working the pulleys, besides doing a lively three-round sparring bout with Berger, was of sufficient interest to pack the house at each performance. The big fellow's appearance in stage costume, coupled with the marvelous speed he displayed, impressed all who saw him with the fact that he's going to be in tiptop condition when he hooks up with the negro champion.

It really begins to look now as if the retired champion would be able to defeat Johnson when he meets him, if he ever could, and there is little doubt on that score. While the Plaza music hall is a first-class house, with a large clientele among the women folk, it is worthy of note that during Jeffries' engagement a goodly number of New York's smart set went to see him.

YEARNS FOR CALIFORNIA.

While the reception given Jeff at the Plaza was sufficiently enthusiastic to make him feel that he was popular with theater-goers, he has shown no disposition to continue on the stage. He would much prefer, so he says, to be in training camp somewhere in the foothills of California. The glare of the footlights appears to have no particular fascination for him.

In this respect he is somewhat different to other champions and ex-champions Johnson, for instance, likes nothing better than doing a stunt on the stage. Of course, the money there is in it has much to do with it. Battling Nelson is another champion who revels in stage atmosphere; but the fat salary that goes with it accounts in a large degree for the habit.

Unlike some of the ex-champions who are garnering richly from the show business, Jeffries, Johnson and Nelson are capable of making money following their trade, which is fighting. Take for example such men as Jim Corbett, Bob Fitzsimmons and John L. Sullivan; they are following stage life in order to keep the larder supplied. This is due chiefly to the fact that their ability to earn money in the prizering no longer obtains. This much, however, can be said of all three — they have succeeded admirably well in their new field of endeavor, drawing fat salaries for telling the public how it all happened.

JIM CORBETT MAKES HIT IN EUROPE.

This is especially true of Jim Corbett, whose rating in theatrical circles is of the very highest. Corbett has been in Europe for several months, and has made a decided hit everywhere he has appeared. Jim, besides possessing a most fascinating personality, has a faculty of winning his audience from the outset. As a raconteur he has no superior on the stage.

Jim also can act. He has appeared in the leading role in several pieces, in which he played his part in admirable style In this respect he far outclasses any of his compatriots of the prizering. But Jim is at his best when doing a monologue. He has traveled much and seen most things that are worth seeing. He has mixed with some of the most problematical elements of more or less civilized society, and has had many strange experiences far beyond the ken of those who live a comparatively prosaic and uneventful existence.

PAPERS PRAISE CORBETT.

Corbett recently filled an engagement at Brighton, England In describing the ex-heavyweight champion of the world, the Brighton Standard had this to say about him: "Those who go to the Hippodrome expecting to see an exhibition of fisticuffs will be agreeably surprised, or disappointed, as the case may be. A tall, broad-shouldered, powerfully built man, a trifle over forty, dark, clean shaven, of striking feature, genial smile, engaging address and perfectly groomed aspect, Mr. Corbett devotes himself to bright, racy stories and reminiscences of his world-wide travels, adventures and pugilistic experiences, and the vivacity of the raconteur, as much as the narrative value of his material, keeps you wonderfully well interested and amused."

This fairly represents the sort of notices Corbett is receiving everywhere he appears. Corbett is as delightful an entertainer as I have ever seen on the stage. In relating the reminiscences during his career in the prizering and incidents in connection with his travels, he is never compelled to fish for words. He is always alert and self-contained, and talks to his audience as if carrying on a conversation with some personal friend at luncheon.

Henry B. Harris, the well-known theatrical manager, once said of Corbett, that were it not for the fact that he had been a prizefighter, he would have given him a leading part in some of his plays, as he considered Corbett one of the best actors on the American stage. The same thing has been said of Corbett by numerous other theatrical managers, whose judgment in such matters cannot be questioned.

FITZSIMMONS DEPENDS ON WIFE.

As for Fitzsimmons, he drolls along fairly well in the part he plays, but he has to depend a great deal on his wife to make the act go. It is pretty much the same with Sullivan, excepting that he has had his old opponent, Jake Kilrain, instead of a wife, to assist him. Battling Nelson relies entirely on meeting all comers for his salary.

The Jeffries-Berger act comes nearer to the Corbett thing than anything presented by the prizefighting contingent on the stage; but all lack the artistic finesse and polish that comes so naturally to Jim Corbett.

PLENTY OF MIDNIGHT OIL TO BE SPENT DOPING JEFF-JOHNSON FIGHT

Boilermaker Greater Ring Master When He Fought Corbett Than at Any Previous Period in His Career

By W. W. NAUGHTON.

"You can't dope fighters," says an old sporting adage.

"But there is no law against trying," argues the student of things pugilistic when the warning is repeated.

For the benefit of the newest of the new among boxing fans it may be mentioned that it isn't the claim that the men of the ring are immune against knockout drops or other concoctions that medicine people to sleep. What is meant is that you can't get a reliable line on a pair of prospective opponents by noting the way each of them has performed with the other men of their class. Prize ring form is full of contradictions. Jack beats Hill, Bill pulverizes Tom and Tom turns round and makes Jack look like a farmer's lad.

But, as the student says, trying to "figure" is no crime, and so the good work of comparing past performances and making deductions goes right along.

It is evident, even thus early, that there will be plenty of midnight oil burning over the Jeffries-Johnson prospect. The writer was present at one gabfest the other day when a Queensberry first-nighter remarked, "Just think of the things Jack Johnson would have done to Tom Sharkey, yet Sharkey gave Jeffries more trouble than all the rest."

There's food for thought, all right.

Sharkey's two fights with Jeffries were certainly the bitterest experiences of the boilermaker's career, and if, as very many hold, Sharkey in his heyday was no better than Tommy Burns, if indeed quite as good, it certainly seems as though Johnson would have handled Sharkey in a workman-like manner.

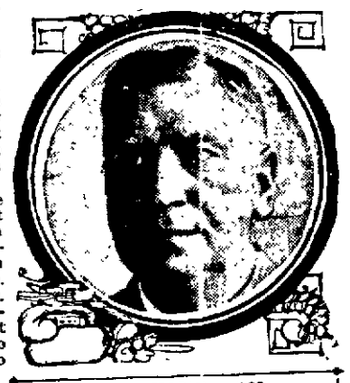

W. W. NAUGHTON.

"Never thought of that," said one who listened, and from the quiet that prevailed it looked as though—with Sharkey as the basis of argument—the whole Jeffries-Johnson question had been settled months in advance.

"But hold on," chipped in another. "Sharkey certainly made Jeffries extend himself to the last ounce, but think of what Fitzsimmons did to Sharkey and of what Jeffries did to Fitzsimmons."

That saved the day and brought them back to the old contention—you can't dope fighters.

For the sake of prolonging the argument, possibly, some one asked, "Wasn't Fitz on the down grade when he went against Jeffries?"

There were half a dozen ready to dispute any claim of that character. They instanced that the Cornishman, nearly fifteen months after being knocked out by Jeffries at Coney Island, came back into the lists and larruped Gus Ruhlin and Sharkey in record time.

Then the disputants went their various ways, admitting that the whole blamed thing was very confusing.

JEFF CUB HEAVYWEIGHT WHEN HE MET RUHLIN.

As a suggestion to those who want to take up the discussion where it left off, the writer feels like saying that the Jeffries who fought Sharkey on two occasions was not as formidable as the Jeffries of after years any more than the Jack Johnson who used to box pot-boilers with Joe Jeannette and Sandy Ferguson is the Johnson of the present time.

Jeffries was a cub heavyweight when he boxed with Gus Ruhlin and Tom Sharkey for the first time. He lacked finish and he lacked confidence. He had not learned how to take care of his hands, and he came away from the ring in those years with his fists swollen and painful.

In his first fight with Ruhlin I saw him take a crack on the jaw from the big German and go scurrying around the ring in a panicky fashion. He was more surprised than damaged. In his second go with Gus he deliberately left an opening for a body smash—invited the assault, in fact—and grinned derisively at Billy Madden after taking it. It was the difference between Jeffries the novice and Jeffries the experienced, confident fighter.

In his second fight with Sharkey he showed better punching ability than in the first. Those who saw the affair will recall how he made a target of Tom's left side after the fourteenth round, and the havoc he wrought was palpable to any one who visited the sailor next day.

Poor Tom was swathed like an Egyptian mummy, but he tried to make light of his injuries.

"Couple of ribs broken, I hear," said a caller sympathizingly.

"Naw," replied Tom. "Only fractured."

But that's an aside. The point I am making is that Jeffries in every fight showed improvement. His very best work, in my way of thinking, was the night he met Jim Corbett in San Francisco. Not that Corbett was anything like the Corbett of old, but Corbett in a great measure retained his boxing skill. He knew how to mark openings, judge distance, hit snappily and get away, and this fellow Jeffries met Corbett at his own game and outboxed and outfooted him.

To put the thing in a nutshell, Jeffries was a greater fighter when he went into retirement than he was at any previous period in his career.

We all think we know what a chopping block Jack Johnson, in his present form, would have made of Tom Sharkey in the sailor's best days. As a companion picture we ought to try and conjure up what the Jeffries who outsparred and outpunched Jim Corbett would have done to Sharkey when Sharkey was in his prime.

Maybe Jeff's two fights with Ruhlin will afford a peg to hang an argument on. In the first meeting Jeffries probably though himself lucky to share a twenty-round draw. In the second fight he toyed with Ruhlin, laughed at him, and put him away in five rounds.

And two years later the same Jeffries, still improving, gave clever Jim Corbett a lesson in boxing.

AFTER TWO CHAMPIONSHIPS.

This lad Wolgast may talk in a manner which suggests overconfidence, but he certainly must be given credit for willingness. Here is a youngster who can do 122 pounds with ordinary training, and he stands ready to meet anyone boasting 133 pounds of fighting weight.

The Milwaukee boy says he is after two championships. Tis especial marks are Abe Attell, holder of the featherweight title, and Bat Nelson, who wears the lightweight crown. It is quite possible that he will be matched with Attell, but there are a few obstacles in the way of a Wolgast-Nelson bout, and Lew Powell is one of them.

It is amusing to note the breezy frankness with which Wolgast discusses the other lightweights. Some one has told him that Lew Powell is weak about the midriff and Ad has made up his mind that all he has to do is to bore in, whale away at the tender spot and Powell will be removed from the list of championship eligibles.

POWELL IN GREAT TRIM.

It is just possible, however, that Wolgast will find some difficulty in reaching Powell's ribs. Lew has developed an uppercut which is in a measure a counterpart of the punch with which Jack Johnson sobers his opponents, and if Ad runs into that lifting blow a few times he may begin to decide that close fighting has its disadvantages. Anyhow, it speaks promisingly to hear Wolgast outlining a fast fight.

Powell, who is training carefully at Millett's, is doing more sparring work than usual. Lew often has three or four men standing before him in an afternoon. He is evidently anxious to accustom himself to boxing with pugilists whose methods differ, and this is in line with his studious notions of things.

If Powell whips Wolgast he will be very much in the public eye, and it is doubtful if Freddy Welsh will be able to lay better claim to a championship fight with the Dane.

FITZSIMMONS BACK IN RING.

Fancy old Bob Fitzsimmons re-entering the ring in far Australia to fight for a championship. We all thought that Bob had become a confirmed showman, but it is evident that he is still inclined to harken to the call of the five-ounce glove. Bob's opponent will be Bill Lang, a young husky, who has twice deefated Bill Squires within a half year.

Now in the old days it would have been tantamount to cruelty to animals to send Lang into the ring with the Cornishman, but in view of Fitzsimmons' age and the length of time he has been out of the game he will probably prove as harmless as a bulldog devoid of teeth.

Several years ago Fitzsimmons collapsed from weakness when boxing Jack O'Brien in this city, and since then he has been knocked out in record time by Jack Johnson. Under the circumstances it isn't easy to figure that Fitz has much of a chance of becoming the champion of Australia.

Russell Kane Matched To Box George 20 Rounds

MARYSVILLE, Nov. 20.—The Phoenix Athletic Club of this city has signed Russell Kane of Marysville and Kid George of Sacramento for a twenty-round fight in this city on Thanksgiving night at the Marysville theater. There will also be a ten-round special event between Willie Ritchie of San Francisco and Kid French of Oroville. The show will open with a six-round curtain raiser between Jockey Granholm of Grass Valley and Kid Cooper of San Francisco. The complete card is one of the best that has ever been offered by the Phoenix Club, and the promoter P. J. O'Brien looks for a packed house He has made arrangements with Manager Atkins of the Marysville theater to put in 250 ringside seats for the accommodation of the crowd.

The seat sale opened Sunday at the Elite, Marysville, and it is expected that there will be a grand rush for the reservations, which will go at $2.

SANTA CLARA HIGH WINS.

SANTA CLARA, Nov. 20.—The Santa Clara high school Rugby team defeated the fifteen from Palo Alto high on the University of Pacific field at San Jose yesterday afternoon by the score of 11 to 0. The winning of this game gives Santa Clara the championship of the peninsular sub-league and the right to meet Lowell high of San Francisco in the final contest for the championship of the Academic League.

Boone and Vander Naillen Play Tie Football Game

After forty minutes of hard playing on the football field at Berkeley the Van der Naillen and Boone Academy teams went off the gridiron yesterday with the game a tie at 0 to 0, neither side being able to score. It was a snappy and fast contest despite the muddy ground, replete with many sensational runs and tackles

CHAMPIONSHIP EVENTS.

The International Skating Union of Europe has announced the following world's championship events which are to be decided during the coming season.

The world's speed skating championships, at Helsingfors, Finland, on March 5 and 6.

The European speed skating championships, in Klagenfurt, Switzerland, on January 29 and 30.

MICHIGAN 15; MINNESOTA 6.

NORTHROPE FIELD, Minn., Nov. 20.—After a lapse of six years Michigan met and defeated Minnesota today in the fiercest game seen on a Western gridiron this year, 15 to 6.

Michigan won the game in the second half, when the Wolverines clearly outplayed the Gophers at every stage, turning a 6 to 6 tie into a 15 to 6 victory.

YALE WINS FROM HARVARD ELEVEN 8 TO 0

40,000 SPECTATORS WATCH OLD ELI BEST CRIMSON MEN ON GRIDIRON

Yale Shows Superior Class in Both Halves; Captain Coy and Full-back Minot the Heroes of the Day

(By FRANK CHARLTON.)

CAMBRIDGE, Mass., Nov. 20. —The garland of the gridiron championship was draped upon the brow of Yale today after the invincible eleven of Old Eli had trounced Harvard to the score of 8 to 0 before a stadium which was hidden by a multitude of 40,000 spectators.

From start to finish the Blue showed superior class and the Elis played a stronger game in the second half than in the first. Harvard showed a solid line, but the Crimson players tired; they could not maintain the high pressure under which the followers of Captain Ted Coy played and finished. There were two heroes, Coy, the human battering ram, and Fullback Minot of the Crimson team who pulled his fellows out of many tight holes. The day was ideal. The weather was crisp and clear. The field was perfectly rolled. The enthusiasm was never greater and the bands played incessantly. The field was noisy with crimson and blue. The game started with the rush which hit the Lilley senseless from a pass play before a minute's playing had been consummated.

YALE'S PLAYING PERFECT.

Yale played the three X brand. Her men seldom fumbled. Her forward passes, on side kicks and trick plays, were perfect. A few long punts and hard-fought runs just gave zest to the fray.

The betting on the game was heavy, with Yale the favorite. One Wall street man cleaned up $12,000.

The Yale contingent was singing loudly when the officials, headed by 275 pounds of good Princeton beef in the form of Big Bill Edwards, marched solemnly across the field. There was a hush as Captain Coy of the Blues and Captain Fish of the Crimsons met and shook hands. They presented the two gladiators of the fray to come. Yale won the toss and selected the south end with a favoring wind.

Withington kicked off twenty yards to Lilley. A pile of jerseys mounted the form of Yale's left tackle. When the players arose Lilley was unconscious and his place was taken by Paul.

Daly was hurt and Murphy took his place.

Yale commenced a battering series of plays. Twelve yards from the goal post Coy punted, but in his excitement sent it bounding along the ground.

Minot dropped back for a punt. Yale broke through the line. The ball went wide, with both teams after it. Hobbs got it for the ball with Fish on top of him. The ball shot free. Fish and two Yale men were after it. It was a safety.

Score—Yale, 2; Harvard, 0.

Minot made a beautiful 50-yard punt to Philbin.

Philbin ran back 45 yards. From 25 yards from in front of the goal Coy made his fourth try and succeeded. He hooted the ball squarely.

Score—Yale, 5; Harvard, 0.

YALE SECTION EXULTING.

In a few moments the whistle blew, ending the first half. The Yale contingent rushed on to the field and executed an improvised war dance. Colors waved, bands played, old timers told how they had won victories in their time and the general enthusiasm reigned without stint or pause. It was 8:12 by the ingersol when the teams marched back for the beginning of the second half. One minute later Cooney kicked off for Yale. McKay recovered the oval. Minot lifted a punt to Philbin, who was downed on his 44-yard line.

Minot put the ball on Yale's 29-yard line. Minot tore through the gap.

Now came a discussion; Minot boosted an on-side kick over the foul line. Howe picked up the ball behind his own foul line and ran unmolested the length of the field, climbing a touchdown. The ball was called back and put in play at Yale's 25-yard line. Yale's ball. Great business here of jeering and cheering and rat-calling by the spectators.

Next came plunges against the Harvard line. Minot sent the Yale line for 15. Harvard was penalized for holding, and brought the ball back to the 34-yard line.

Philbin stormed through Withington for four yards. Philbin failed through McKay. Leslie grabbed Coy's on-side kick and ran it to the 15-yard line. Leslie gained three yards.

Minot's on-side kick went out of bounds on Harvard's 50-yard line. Coy lost a yard on a false kick. Coy punted to Harvard's 40-yard line. Hobbs recovered for Yale, the kick falling short.

COY KICKS GOAL.

Harvard attempted old criss-cross play. Minot punted to his 45-yard line, where Murphy made a fair catch. Fish stopped Philbin's plunge. Philbin advanced through McKay.

Yale began a determined attack for a touchdown. Philbin locomotived his way through L. Withington for four yards. Coy kicked from the 30-yard line, making the goal. There was no further scoring. Final score:

Yale 8, Harvard 0.

The line-up:

Harvard.	Position.	Yale.
L. Smith	Left end	Kilpatrick
McKay	Left tackle	Hobbs
L. Withington	Left guard	Adams
P. Withington	Center	Cooney
Fisher	Right guard	Goebel
Fish	Right tackle	Spencer, Paul Lilley
Brown	Right end	Naedel, Savage
O'Flaherty	Quarterback	Howe
Corbett, Frothingham	Left halfback	Philbin
Leslie	Right halfback	Murphy, Daly
Minot	Fullback	Coy

Referee, W. S. Langford, Trinity; umpire, W. Edwards, Princeton; field judge, E. K. Hall, Dartmouth; linesman, J. B. Pendleton, Bowdoin. Time of halves, 35 minutes.

Olympic Rugby Fifteen Bests Barbarians 6 to 3

BY DOUGLAS ERSKINE.

The Olympic Club football team retained the club championship and possession of the Wolff trophy by defeating the Barbarians at the Presidio athletic grounds yesterday by a score of 6 to 3. As in last year's game, it was the accurate kicking of Briggs, the Olympic fullback, that brought victory to his side. Twice the men of the Post street club were awarded free kicks for offside plays, each time on the thirty-five-yard line, and Briggs sent the ball over the bar with well-placed kicks.

The Barbarians scored a try in the second half, but it was a long way out from the goal posts and Elliot could not send the heavy ball far enough to convert the try into a goal.

The heavy ground and the slippery ball kept the play principally among the forwards and the red and white men had the better of this kind of work. Especially in the second half the Olympics showed their superiority and both in the loose and in the scrum they outplayed their opponents. The speedy Barbarian backs were well marked by the Olympic defenders and Sorenson, Elliot and Sharpe had little chance to make gains by carrying the ball. The Olympics played the two-three-two formation in the scrum, while the Barbarians used the three-two-three, and the Olympic men showed considerable skill in forcing their way through the Barbarian front rankers and their wing forwards and rear rank men prevented Phillips getting possession of the ball after it had been carried out of the scrum.

The Barbarians had the wind with them in the first half and they did a lot of kicking into touch, gaining lots of ground with long punts. The Olympic forwards generally worked the ball out of danger and Erb and McKenzie tackled and kicked well.

STAR PLAYING.

Besides kicking the two goals that gave his side the victory, Briggs played a good game at fullback, picking up and kicking well. Erb was in fine form at three-quarter, and McKenzie and Tuller defended well. Lammeister played a fine game at five-eighths. His dribbling being a feature. Parker, the diminutive half-back of the Olympics played remarkably well for a novice at Rugby and his kicking into touch was excellent, especially in the second half. Among the forwards Molfino, Freeman and Aguirre were the most conspicuous.

Brown and Crowbridge worked well in the scrum and both of them used their height to advantage when the ball was thrown in from touch.

Elliot was the best of the Barbarian backs. Sorenson and H. Smith tackled hard and stopped many of the Olympics' rushes. Brown, Sands and Hudson were the best of the forwards. Pande was in the game all the time and Twitchell showed up better than he has done in any game this season.

The teams:

Olympics.	Positions.	Barbarians.
Briggs	Full back	Cate
McKenzie	Three-quarter	Sorensen
Erb	Three-quarter	Goff
Tuller, Cuvaioth	Three-quarter	Sharpe
Lammeister	Five-eighths	Elliot
P. E. Webster	Five-eighths	H. Smith
Parker	Halfback	Phillips
Goodall	Forward	Brown
Molfino	Forward	Sands
Crowbridge	Forward	Twitchell
Brennan	Forward	Hudson
Freeman	Forward	W. Smith
Brown	Forward	Pande
Brown	Forward	Sadler
Aguirre	Forward	Turner
L. B. Webster	Forward	——
Haley	Forward	——

Referee, Blair; linesmen, Reading and Cameron; time of halves, 40 minutes.

It was a strong blow to Latonia when indictments were returned against the track management alleging bookmaking and gambling. The meet at Latonia this year was not up to expectations. While some very good sport was offered, there was little interest evidenced in the track.

THE RICORD MEDICAL INSTITUTE
(GREATER THAN EVER)

THE ONLY ONE ON THIS COAST OWNING AND OCCUPYING AN ENTIRE BUILDING.

Every part of this ENTIRE building is devoted exclusively to the treatment of

MEN'S DISEASES

Our PRESTIGE and STANDING in the Community and Profession for OUR SKILL, HONESTY and ABILITY to CURE cannot be questioned, and as a STANDING MONUMENT to our UNSURPASSED SUCCESS we have this MAGNIFICENT BUILDING built equipped with the most modern appliances, and conducted by regularly graduated and licensed physicians who have by success, successful because of their vast experience, both Eastern and Foreign.

DO NOT BE MISLED by flatterers and false statements of "self-styled specialists" who sail under fictitious names, and whose empty promises are intended to deceive.

BE HONEST WITH YOURSELF When You Select Your Doctor

Your HEALTH is FAR more important than your WEALTH. You would not trust your wealth to an insecure bank, then WHY your Health and Happiness to medical companies and mythical doctors with insufficient knowledge, few facilities and no stability.

THE RICORD MEDICAL INSTITUTE

is the OLDEST and LARGEST in this State, and is THE ONLY ONE PERFECTLY EQUIPPED to treat

MEN'S DISEASES

Come to US for a FREE examination and you will see what REAL SPECIALISTS can do for you.

YOU CAN PAY OUR FEE WHEN CURED.

WRITE if you cannot call, stating your case in your own way. Our home treatment is certain. Correspondence strictly confidential. Examinations free and private. Hours 9 a. m. to 8 p. m.; Sundays, 9 to 2. Send for diagnosis blank.

THE RICORD MEDICAL INSTITUTE
517 23d St., Nr. Telegraph Ave. Oakland, Cal.
From San Francisco take 22d st Key Route.

Photograph of the Santa Clara College football squad which meets St. Mary's Thanksgiving afternoon. Reading from left to right—Dooling, Barry, Captain Jarrett, Manager Boles, Reams, Gallagher, McCabe, Herst, Hogan, Skewes, Goetter, Smith, Tadish, McHenry, Detels, Ford, Roberts, Coach McKenzie, Porterfield, Dougan, Ganahl and Kelly.

THISTLE-CALEDONIAN SOCCER GAME THIS AFTERNOON AT FREEMAN'S PARK

Thistles vs. Caledonians, at Freeman's Park.
Vampires vs. Barbarians, at Fruitvale.
Burns vs. Independents, at Alameda.
San Francisco vs. Albion Rovers, at Presidio, San Francisco.
Games start at 2:30 p. m.

(BY A. C. GOLLAN.)

If there ever was a case of the best team losing it happened last Sunday when the Rovers were beaten by the Thistles. It is difficult to describe their defeat. They played good football in mid-field, but when near goal they seemed to be miserably off.

In the first half the forwards were completely spoiled by Milne's weakness; this player seeming not to be able to do anything right. This had the effect of making a thoroughly disjointed front rank, and Mr. Ritchie had a very easy time in goal.

The first goal for the Thistles was scored from mid-field by Gore from a foul kick, Marshall making one of the weakest attempts I have ever seen. Another followed from a free kick within the penalty line. The reason for such a kick being given is not known.

Even two goals down the Rovers had the best of the game, but too much anxiousness on the players' part kept them from scoring. McKiernon scored the only point near the finish.

The forwards were not placed right from the start. In my estimation, when it was found Petrie was unable to play, Mizen should have been introduced and Aitken played center-forward. Balmain would make a better outside right than inside playing Walters in the inside position. When the club is up against a good team it seems foolish to keep good players on the side lines. Mizen is a member of the team now, and there is no reason whatever in not playing him.

The team has to win all their games now if they wish to win the league, and the team that will do it should read—Marshall or Malra; Anderson and Selkirk, Hurst, Mizen and McKiernon; Walters, Aitken, Petrie, Pike and Balmain.

What may probably prove the most attractive game today will be at Alameda, between the Independents and Burns. While the ladies lost by four goals to the Vampires last week, the team put up a good game, and the score hardly is a fair result of the play. The Burns are playing strong at the present time, and will play a strong game to win.

The Thistles vs. Caledonians at Freeman's Park is a walk-over for the Rovers' conquerors.

The game at Fruitvale between the Vampires and Barbarians looks like another win for the league leaders, but Pomeroy's men are just about due to spring a surprise on some team.

The Rovers will play at the Presidio, and will have as their opponents the San Franciscos, and after last Sunday's loss are very anxious to make amends, and will give the Frisco a hot run.

SCOTTISH LEAGUE.

Rangers, 0; Celtic, 0.
Clyde, 2; Hibernians, 1.
Dundee, 2; Third Lanark, 0.
Falkirk, 1; Aberdeen, 0.
Hamilton Acas, 3; Motherwell, 1.
Hearts, 2; Patrick Thistle, 2.
Port-Glasgow, 1; Kilmarnock, 1.
Queen's Park, 5; Morton, 2.
Airdrieonians, 0; St. Mirren, 0.

ENGLISH LEAGUE.

Bradford City, 2; Sheffield Un., 0.
Liverpool, 1; Bristol City, 0.
Newcastle United, 2; Bury, 1.
Everton, 3; Bolton Wanderers, 1.
Manchester United, 1; Woolwich, 0.
Blackburn, Rovs., 4; Notts Forest, 0.
Preston N. E., 1; Middlesbrough, 0.
Sheffield Wed., 3; Aston Villa, 2.
Sunderland, 4; Chelsea, 0.
Notts County, 3; Tottenham, 1.

"Corner Flag" gives the following spasm of the game:

I suppose ye'll hae heard the result o' the mautch last Sunday, an' I've nae doot that, like a lot mair o' us ye wirna pleased. I had a big dolar on the Rovers masel', keepin' the draw, of coorse, fur I kent whit they wir up against—a clauss team, an', last, bit no' least, they faundied themsels. I didna coont on the referee, but, of coorse, I didna ken his wee failin's till the gemme staurted. Hoosever, that's gaun ower faur aheid.

Ye'll be wunnerin' hoo I cam' tae be writin' tae ye, an' I may as weel let ye understan' it's no because I want tae dae't, bit jist tate please the wife. She's bin readin' the papers this while, an' she's seen sae mony contributions frae this yin an' the nixt yin on yae thing an' anither, that she thinks I culd mak' ma maurk in journalism if I taen fitba' fur ma subjec'.

Of coorse I tried tae weedle oot o't by suggestin' that I was mair like tae get marked masel', owin' tae ma faculty for sayin' exaucly whit I mean, in the plainest possible mainner. She flaired me, though, by intimatin' in her best Sunday afternin dignified style that I could write under a "Normandy Floom." At furst I couldna see whit a Normandy Floom had tae dae wi' a letter on fitba' ony mair than an English damson or a Spanish ingan, but she explained that it wis whit the folk caud the name a fella' pit tae the en' o' a letter when he didna want the folk to ken what he was.

It was twa o'clock whin I got tae the paurk. Thir was a big crood there, an' the pitch was lookin' gran'.

I needna describe the mautch; ye ken a' aboot it already. I got sated next a Thistle supporter, an' I askit whit he thocht it wid be. "Weel," says he, "We're here for yin p'int, an' we'll no' refuse twa."

The Rovers had on Dauvit Muine in place o' Geordie Petrie, who caud aff, sayin' he was awfu' sick. I hae me doots, for I saw Geordie efter the gemme kickin' the ba' for a' he wis wurth.

Efter the furst fifteen meenites, the Rovers hud faur the best o' the gemme, but the forwards didna seem to ken whaur the goal lay. The twa backs played fine. The haulf-backs wir fine tae, and they gave the fellows in frunt a' kind o' chaunce, but it wis na' guid, and the whustle blawed for hauf-time an' nae goals scored.

No laug efter the second hauf wis staurted, Jimmy Gore scored th' furst yin for oor opponents frae midfield, and Mershall made a blitter o't—a wee lassie could hae kept it oot. Efter that the referee gaed the others a foul inside the penalty maurk. Willie Anderson ausked him whit ti wis fur, but he only noded his heid. I saw we hud the referee to contend wi' as weel as the Thistles. Tommy McLaughlin made siccar o' this for the Jags.

Aboot the feensh oor Tammy McKiernon scored th' only p'int we were able to git. It wis awfu' heerd lines tae git bate efter hauvin' a' the gemme.

Efter the mautch I grabbit Jimmy Baurday, an' we gaed doon tae the corner tae pit doon some speerits, tae raise oor ain efter losin' twa p'ints we expec'it tae ha'e, an' tate further cairry oot oor determination tae protect oorsel's frae the caul'. On the road to the caur Jimmuck stoppit a wee laddie an' askit him if he had seen "Wull" Aitken. I'm no' share, but I thocht it wis "Jock" Stewart's kid. The wee chap askit him if he wis a wee fella.

"Ay," says Jim, "That's him; whit wey did he gang?"

"Had he a licht suit on?"

"Ay, that's him."

"Has he blue een, an' broon hair?"

"Ay, that's him," says "the big fellow," gettin' awfu' impatient.

"Hud he a licht bunnet," says the laddie.

"Ay," says Jim, "that's him fur shair."

"Weel," says the wee laddie, "I didna see him."

It ta'en twa polismen an' three glees o' spaishul tae bring Jim roon', an' we carried him intae Mauckie's public hoose, whaur he cam' tae a' richt.

We've twa pints tae git th' day onywey aff the Friscos.

VITALIZ is a scientific body battery which infuses a steady, unbroken stream of electric life into your nerves and vitals while you sleep. Its influence is powerful, yet soothing and pleasant.

VITALIZ will drive out your pains and aches, renew your strength and ambition and restore your health. Where there is plenty of electric energy there can be no pain or disease.

Stop loading your stomach with poisons which eat up your vitality and weaken your heart and nerves.

It quickly cures all chronic ailments by restoring life and vigor to the weakened organs. Cures rheumatism, lumbago, backache, kidney trouble, stomach and all nervous complaints, sexual debility, varicocele and prostatic troubles.

VITALIZ is sold direct by the manufacturers and sold at lowest prices for best grades. Call or write for our big free book and catalog. It tells about health and VITALIZ.

We offer special this week: A powerful six-cell VITALIZ Dry Battery Electric Belt for $5.00, complete; elegant satin-finished case, with rheostat power regulator and six VITALIZ powerful long-lived dry cells. You don't have to charge the batteries with vinegar, as with old-style belts. They are always ready for use, giving the most powerful and steady current ever generated by a belt. Be up to date and use the latest improved appliances. VITALIZ is stronger and better than ANY BELT MADE. Let us prove this to you. We are manufacturers and sell all kinds made at bottom prices for best.

Let us send your our free book in plain sealed package.

A. F. BRANTWERNE, 1118 McAllister St., bet. Fillmore and Webster Sts., San Francisco, Cal.; 1102 Maple Ave., Los Angeles, Cal.

$3.50 Recipe Cures Weak Men---Free

Send Name and Address Today---You Can Have It Free and Be Strong and Vigorous

I have in my possession a prescription for nervous debility, lack of vigor, weakened manhood, failing memory and lame back, brought on by excesses, unnatural drains, or the follies of youth, that has cured so many worn and nervous men right in their own homes—without any additional help or medicine—that I think every man who wishes to regain his manly power and vitality, quickly and quietly, should have a copy. So I have determined to send a copy of the prescription free of charge, in a plain, ordinary sealed envelope to any man who will write me for it.

This prescription comes from a physician who has made a special study of men and I am convinced it is the surest-acting combination for the cure of deficient manhood and vigor failure ever put together.

I think I owe it to my fellow men to send them a copy in confidence so that any man anywhere who is weak and discouraged with repeated failures may stop drugging himself with harmful patent medicines, secure what I believe is the quickest-acting restorative, upbuilding, SPOT-TOUCHING remedy ever devised, and so cure himself at home quietly and quickly. Just drop me a line like this: Dr. A. E. Robinson, 4015 Luck Building, Detroit, Mich., and I will send you a copy of this splendid recipe in a plain ordinary envelope free of charge. A great many doctors would charge $3.00 to $5.00 for merely writing out a prescription like this—but I send it entirely free.

FOOTBALL RESULTS

At Cambridge—Yale 8, Harvard 0.
At Syracuse—Illinois 17, Syracuse 8.
At Pittsburg—University of Pittsburg 18, Mount Union 3.
Annapolis: Navy 46, Davidson 6.
At Easton, Pa.: Lafayette 19, Lehigh 0.
At Philadelphia: Trinity 17, Haverford 0.
At Cleveland: Western Reserve 17, Hiram 0.
At New York: Carlisle 8, Brown 21.
At Chicago: Wisconsin 6, Chicago 6.
At Lansing, Mich.—Michigan College 20, Olivet 0.
At Swarthmore—Swarthmore 29, Bucknell 0.
At Overlin—Oberlin 28, Ohio State 6.
At St. Louis—Vanderbilt 12, Washington 0.
At New York—Fordham 9, Holy Cross 5.
At New York—New York University 47, Union 0.
At Ithaca—Cornell freshmen 11, Pennsylvania freshmen 0.
At Philadelphia—Trinity 17, Haverford 0.
At Portland, Me.—Bowdoin 0, Tufts 0.
At Bloomington—Indiana 36, Purdue 3.
At Denver—Nebraska 6, Denver 5.
At Lawrence—Kansas 20, Iowa 7.

CHICHESTER S PILLS
THE DIAMOND BRAND.
Ladies! Ask your Druggist for Chi-ches-ter's Diamond Brand Pills in Red and Gold metallic boxes, sealed with Blue Ribbon. Take no other. Buy of your Druggist. Ask for CHI-CHES-TER S DIAMOND BRAND PILLS, for 25 years known as Best, Safest, Always Reliable
SOLD BY DRUGGISTS EVERYWHERE

DR. WONG HIM—Dear Sir: For several years, while suffering agonies of pain, I tried in vain, to find relief from physicians of various schools of medicine, when, as a last resource, my life being in greatest and imminent danger from a mortal disease, I applied to you. You cured me with your Chinese Herb treatment and saved my life, for which cure I tender you my most sincere thanks, and remain, most gratefully yours.

MRS. PAULINE KARL FORMES,
733 25th st., Oakland, Cal.

DR. WONG HIM
1268 O'Farrell Street
Between Gough and Octavia
SAN FRANCISCO.

Dr. Ng Toy Kee
861 Harrison St.
Oakland, Cal.

Dear Doctor: It is with great pleasure that I acknowledge the valuable services you have rendered me during my recent sickness from stomach complaint and kidney trouble—which you successfully cured within the short space of three and one-half months. I feel that I can safely recommend your skillful treatment through your herb teas to any one in need of your services.

Yours Gratefully,
FRED F. CARINE,
6298 San Pablo Ave., Oakland, Cal.

DR. TOM WAI TONG
818 Clay St., Oakland, Cal.
The Celebrated Chinese Tea and Herb Doctor.
Oakland, Cal., June 12, 1909.
To Whom It May Concern:
I have taken treatment from Dr. Tom Wai Tong for gastric ulceration of the stomach for nine weeks and am glad to say that I am a well man. I have suffered from stomach trouble for fifteen years, during which time other doctors and medicine have failed, and I recommend Dr. Tom to all suffering from above stated troubles. Yours respectfully,
G. W. AHLVIN,
808 9th St., Oakland, Cal.

Berkeley High Team Wins By Overwhelming Score

The Berkeley High football team was entirely too much for the Oakland High eleven, winning the game yesterday afternoon at the State League grounds with ease. The score was to 35 to 5. At no stage of the contest did the locals have a chance. Incell was the star player of the day, making a majority of the points for Berkeley and playing a great defensive game. The lone touchdown of the Oaklanders was made by Fullback Daniels. Though the field was sluggish from the rains, the Berkeleyans resorted to trick plays and forward passes and worked them with thrilling success. Outclassed in every respect is the way Captain McIlrath sized up the affair after the game. The line ns follows:

SCORES EARLY.

Berkeley scored two minutes after the opening kickoff. Incell, who distinguished himself in the game by clever runs, worked the onside kick. Miller, the Berkeley end, pounced on the ball and ran thirty yards to a touchdown. Incell converted an easy goal.

This seemed to take the steam out of the Oakland team, and, for the remainder of the half, they played a listless game, Berkeley getting four touchdowns in this period and having its score augmented still further when, just before the half closed, Incell executed a pretty drop kick from the fifteen-yard line, the ball sailing squarely between the posts.

Within five minutes after Miller's touchdown Incell went over the line and converted the goal from a hard angle. Hunt was responsible for the other two touchdowns in this half. The husky fullback found little trouble in penetrating the blue and white line. Incell kicked both goals. The half ended with the score 23 to 0 in favor of Berkeley.

The second half was a repetition of the first, although long runs were pulled off by Wittenmeyer and Daniels. Berkeley made two touchdowns in this half, and one of the goals was converted by Incell.

George Incell, by his consistent ground gaining, coupled with his great ability at kicking goals, earned for him the honor yesterday of being one of the best scholastic halfbacks on the coast.

Miller, Willy, Hunt and Captain Sinclair also played a good game for Berkeley. Daniels, Calderwood, Wittenmeyer and Miller showed up well for the losers.

In spite of the discouraging weather conditions the biggest crowd that has attended a high school game this season and a good sized delegation of rooters.

Berkeley.	Positions.	Oakland.
Watkins	Center	Bethlefsen
Brown	Left guard	Tisdale
Brunk	Right guard	McDonald
Steele	Left tackle	McIlrath (Capt.)
F. Sinclair (Capt.)	Right tackle	Bass
Miller	Left end	Banks
Agar	Right end	McKee
Morris	Quarter	Geiger
Incell	Left half	Burbank
Willey	Right half	Whittemeyer
Hunt	Fullback	Daniels

WEAK MEN

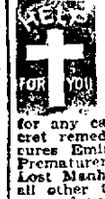

DR. HALL'S REINVIGORATOR stops all losses in 48 hours. You will feel an improvement from the first dose. We have so much confidence in our treatment that we could safely offer FIVE HUNDRED reward for any case we cannot cure. This secret remedy Enlarges Shrunken Organs, cures Emissions, Impotency, Varicocele, Prematureness, Gleet, Stricture, Kidneys, Lost Manhood, Drains in the Urine and all other terrible wasting effects of errors of youth or excess; $2 per bottle, three bottles $5. Guaranteed to cure any curable case. Try it. Acts like magic. Call or address HALL'S MEDICAL INSTITUTE, 865 Broadway (upstairs), Oakland, Cal. Office hours, 9 a. m. to 9 p. m.; Sundays, 9 a. m. to 12 m.

FOR WOMEN ONLY

Dr. Sanderson's Compound Savin and Cotton Root Pills, the best and only reliable remedy for FEMALE TROUBLES AND IRREGULARITIES. Cure the most obstinate cases in 8 to 10 days. Price, $2 per box, or 3 for $5; mailed in plain wrapper. Wishart's Drug Store, Tenth and Washington.

Every Woman
is interested and should know about the wonderful
MARVEL Whirling Spray
The new Vaginal Syringe. Best—Most convenient. It cleanses thoroughly, instantly.
Ask your druggist for it. If he cannot supply the MARVEL, accept no other, but send stamp for illustrated book—sealed. It gives full particulars and directions invaluable to ladies. MARVEL CO. 44 East 23d Street, NEW YORK.
For Sale by Owl Drug Co.

Visit DR. HALL'S Free
MUSEUM OF ANATOMY
865 Broadway (Upstairs), Near 7th, Oakland.
ESTABLISHED 20 YEARS IN OAKLAND, CURING

PRIVATE DISEASES OF MEN ONLY
CURES GUARANTEED
EXAMINATION AND CONSULTATION FREE. GONORRHOEA, GLEET, STRICTURE, SYPHILIS, SORES, SWELLINGS, UNNATURAL DISCHARGES, VARICOCELE, LOST MANHOOD, PROSTATITIS, QUICKLY CURED. RECENT CASES CURED IN A FEW DAYS. SEND FOR FREE BOOK.
Call or write Dr. Hall's Medical Institute, 865 Broadway (upstairs), Oakland.
Hours—9 a. m. to 9 p. m. Sundays, 9 a. m. to 12 m.

MEN

Be Strong

20 years a Specialist. Strictly reliable.

Sexual Power is the most necessary force in life as it rules the world. The daily press in its accounts of discord, divorce and affinities proves that women despise WEAK MEN and cling to STRONG MEN.

DR. MAY stands alone as the master of his specialty, and is able to say the Last and conclusive word about any private disease or weakness. No ailing man should neglect the rare opportunity of consulting FREE a specialist whose mind has been enriched and matured by a quarter of a century's experience in the cure of these ailments, and those in his care are certain of lasting cure.

Gonorrhoea should never be trifled with by yourself, drug-clerks or inexperienced doctors, as most cases so treated remain uncured and a chronic discharge, gleet or stricture develops. This brings on weakness and a BROKEN-DOWN condition of these vital organs. Dr. May is the only specialist in Oakland who cures every case.

Varicocele causes drains, losses and shrunken organs, and should not be neglected one day. Dr. May cures this disease forever by his painless method, to your entire satisfaction.

Prematurity causes great humiliation and embarrassment and makes a man keenly feel his unfitness. This can be cured by a few treatments and a perfect adjustment of the function effected.

Blood Poison (syphilis). Have you a sore tongue, mouth or throat, pimples, sores, rash or ulcers on your body, falling hair, swollen glands on neck or in groin, or painful joints or weak, diseased eyes? Has some incompetent doctor filled your system with mercury and potash without examining your blood? Whatever your condition, come to Dr. May for a free private examination and Blood Test. He never guesses or makes mistakes or leaves his patient in doubt of a perfect cure.

Don't trust your health with those who style themselves "specialists" companies, who hang out "cheap" cure baits. Dr. May is the only reliable specialist in Oakland who gives every patient his own personal attention and provides his specially prepared remedies free of charge, and you need not pay one cent until you are satisfied of receiving a cure.

His Home Treatment is carefully conducted and brings certain results. If unable to call send for FREE symptom blank.

HOURS—9 a. m. to 9 p. m. SUNDAYS—10 a. m. to 1 p. m.

DR. MAY AND ASSOCIATES. 1054 BROADWAY Corner Eleventh, Oakland, Cal.

CATHOLICS ASKED TO AID UNIVERSITY

Cardinal Gibbons Issues Appeal for Liberal Donations This Year

SAN FRANCISCO, Nov. 20.—The Catholics of California will be asked to be especially liberal this year in their donation in aid of the Catholic University at Washington. Cardinal Gibbons has written a special letter to Archbishop Riordan in which he asks for future endowments and at the same time praises the former rector, the Right Rev. Bishop O'Connell, now auxiliary bishop of this archdiocese. The annual collection will be taken up in all the churches on December 5th, and Archbishop Riordan, in an official letter to the clergy, said:

"I wish you would make this appeal to the generosity of your people as strong as possible; you will thus carry out in a filial manner the wishes of our Holy Father, the Pope, and co-operate effectively in assisting the Catholic University."

* * *

The Knights of Columbus of both California Council 850 and San Francisco Council 615, will observe Thanksgiving day by attending a mass at St. Mary's Cathedral at 8 a. m. The mass will be celebrated by the Rev. William P. Sullivan of St. Mary's Cathedral, who is the chaplain of San Francisco Council. It is expected that fully 2000 members of the order will be present.

* * *

The sermon at the late mass at St. Ignatius' church tomorrow morning will be preached by the Rev. Father Mahoney, S. J., and in the evening Father Wefoel, S. J., will be in the pulpit. Next Friday Father Weibel, for the Bona fors, will preach the sermon in the [illegible]ing.

* * *

[illegible] annual solemn requiem mass for [illegible] deceased members of the Ancient Order of Hibernians will be celebrated Thanksgiving day in St. Francis' church, Vallejo street. The celebrant of the mass will be the State chaplain, the Rev. Father Carraher, and the sermon will be preached by the Rev. Father Foote, S. J., of St. Ignatius' church.

* * *

The Rev. O. J. McMullen will preach the sermon at the late mass tomorrow morning at old St. Mary's church (Paulist). In the evening the Rev. Father Cassin of Santa Rosa will preach a special sermon, the occasion being the third Sunday service of the People's Eucharistic League. All new members of the league will be solemnly enrolled at the close of the service.

* * *

The Rev. Father Gleeson, S. J., president of Santa Clara College, and the Rev. Father Susia, S. J., president of St. Ignatius' College of this city, are in Spokane, conferring with the Very Rev. Father Galler, S. J., head of the California province. Among the matters to be discussed are, first, the rebuilding of St. Ignatius' College on a plan more elaborate; secondly, the building of the new and greater Santa Clara College on the 600-acre plateau of Loyola, near Mountain View.

* * *

The many friends of the Rev. John E. Cotte, pastor of St. Brigid's Church, will be sorry to hear that he is in ill health. Upon the advice of his physicians he left last week for a sea voyage to Honolulu. After the fire St. Brigid's Church was badly damaged, but the pastor went hard at work on the rebuilding and St. Brigid's Church today is one of the most beautiful churches in the West.

* * *

St. Paul's bazar, which is being held in the new church edifice at Twenty-ninth and Church streets, will be continued another week. The bazar so far has been well attended by the parishioners, and Father Connolly, the pastor, hopes to net a good sum in aid of his church. Father Connolly is one of the most popular pastors in the archdiocese.

* * *

A Thanksgiving musicale will be given in the Colonial ballroom of the St. Francis Hotel next Friday evening for the benefit of the dramatic booth of the bazar. Society is taking a deep interest in the musicale and the list of patronesses includes many of the most prominent people in this city.

* * *

A special series of Advent services will be held at St. Mary's Cathedral, commencing next Sunday evening. The sermons will be preached by the Rev. Father Francis M. Harvey, a member of the faculty of St. Patrick's Seminary at Menlo Park. The first Sunday evening sermon will be "At the Second Coming." Then will follow, December 5th, "The Testing of Our Faith"; December 12th, "Hidden Lives"; December 19th, "Strength in Christ," and Christmas night, "The Nativity."

MISS ALEXANDER'S TEMPERANCE WORK

Miss Ida Alexander's work at the Tenth avenue Baptist church the past week has been attended with excellent success.

The story of her work in the campaign for State-wide prohibition in her native State, Tennessee, has aroused much interest. New members have been secured; others are thinking.

Plans are being laid for a further arousal of public sentiment throughout the Seventh ward.

Today she will speak at the Tenth avenue church in the morning and at Eighth avenue Methodist church in the evening.

On Monday evening there will be a rally of the Loyal Temperance Legion and their friends at Shoreline Presbyterian church, addressed by the same speaker.

How to Reduce Fat Without Drugs, Diet or Exercise

After the summer is past and there are no more hot, sultry days, this is the time when fat people should be thinking about reducing their weight and should stop making the fat that is such a burden to them. The best way and the easiest way is the one about which so much has been said and written of of late year. This way is the Marmola way. The famous Marmola Prescription has been prepared in tablet form. These little tablets contain nothing but the elements that go to change the things which produce fat into good, strong blood, nerves, tissues and bone. More than this, these tablets absorb and remove the fat remaining at the rate of from 12 to 16 ounces per day. You must not confuse Marmola Tablets with harmful patent drugs and fearful nostrums or medicines. These tablets go into your stomach just like the food you eat. They build up the juices of the digestive organs and correct these juices so that they produce no more fat. They are harmless, yet thousands of men and women all over this land today are of firm figures and normal size because of these little tablets. This is why every druggist everywhere carries them in stock and will sell them to you. If your druggist does not have them, or you would rather send 75 cents, the price of a case, to The Marmola Company, Dept. 238, Detroit, Mich., they will send them to you at once in a plain package, postage paid.

A Thanksgiving Special for Monday—A genuine stag horn handle, tempered steel blade, carving set; fully guaranteed; could not be bought anywhere for less than $2.50. Offered special Monday, terms cash, no delivery—

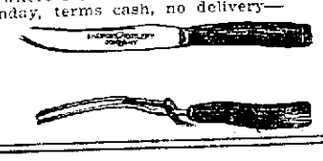

95c

Dignified Credit

JACKSON'S

12TH bt. Washington & Clay - Oakland

Hundreds of working men who heretofore thought they could not afford to furnish a home right did not furnish at all, but now with our dignified credit system.

They can afford anything they want, so far as home furnishings are concerned and hundreds are taking advantage of it. It is easy when a big house like Jackson's offers you their credit, and it's good and reliable.

Globe-Wernicke sectional bookcases make an ideal holiday gift for any one

because you can give a few additional sections every year as your friends' books accumulate

Here's where our dignified credit system is powerfully demonstrated--for we sell them same price as the factory and give easy terms

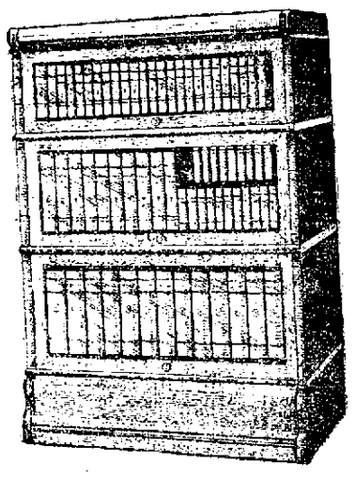

Three sections high

You can get three sections, with top and base (as illustrated above), in select quarter-sawed oak, golden or early English finish, also mahoganized birch, hand-polished, with a book capacity of about 70 volumes for $15.85

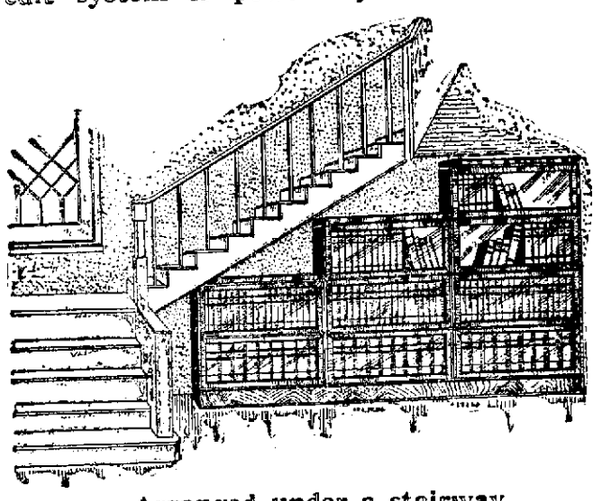

Arranged under a stairway

This treatment of the Globe-Wernicke Sectional Bookcases, under a stairway, is quite unique and adds greatly to the appearance of a room. You can place them nine sections (as illustrated above), in select quarter-sawed oak, early English, golden or mahogany finish, book capacity about 160 volumes, for $47.55

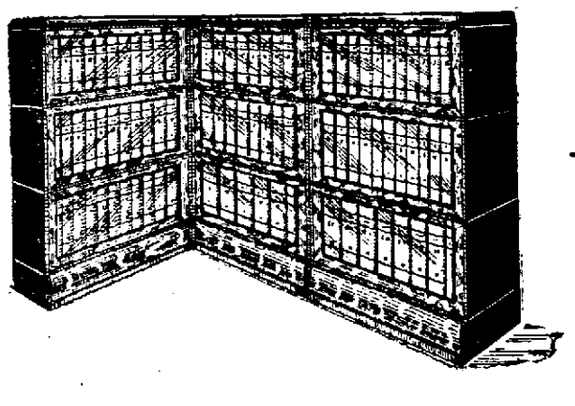

A neat corner arrangement

These you will notice are placed three tiers, three sections high, with corner sections mitered. You can get the arrangement (as illustrated above), in select quarter-sawed oak, early English, golden or mahogany finish, book capacity about 160 volumes, for $53.05

Mission style desk and cases

The Mission style is heavier and has the full square effect, with bevel plate or leaded glass doors. You can get the above arrangement, six sections, with desk, in solid quartered oak, fumed or early English, book capacity about 125 volumes, large desk for.. $85.75

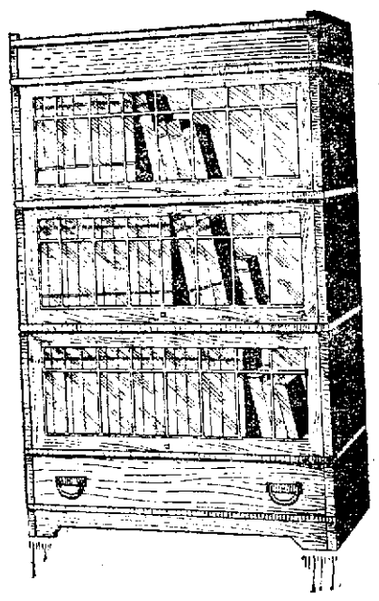

Mission style 3-high arrangement

It's an ideal gift

You can buy as many sections as you wish or place them in any position. The illustration to left shows three sections with top and drawer base; select quarter-sawed oak, early English or fumed finish, leaded glass doors, full square mission effect; book capacity about 52 volumes; this arrangement you can get for

$27.05

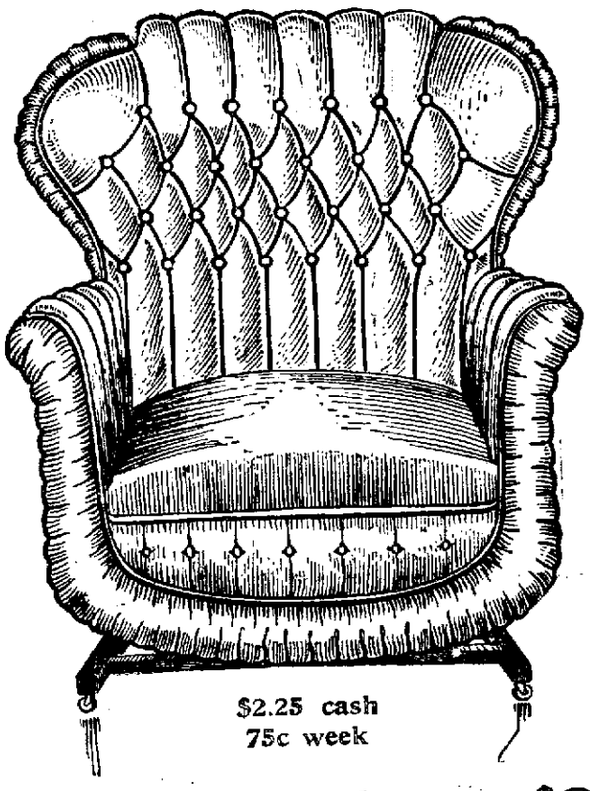

Fit for any man

$2.25 cash
75c week

Karpen davenport bed $37.50

Complete with cotton felt mattress

Terms, $4.00 down, $1.00 week

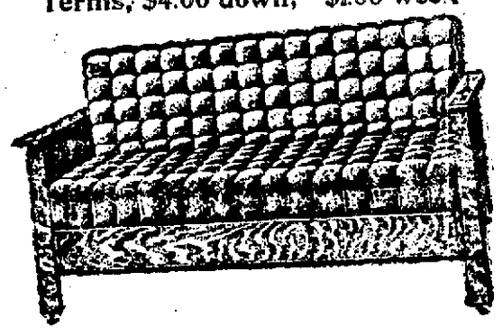

This is not the old style bed Davenport, but a genuine Karpen Davenport Bed. Select quarter-sawed oak frame, golden finish or polished mahogany, solid wood ends. The illustration shows tufted upholstering, but they are not, they are perfectly smooth, seat and back upholstered in best quality two-tone green velour.

NOTE—The seat lifts flush with the back, the bed folds out from the box below. It is a regular Karpen spring, with cotton felt mattress, making a comfortable bed. They are actually worth a third more than the price asked this week—$37.50.

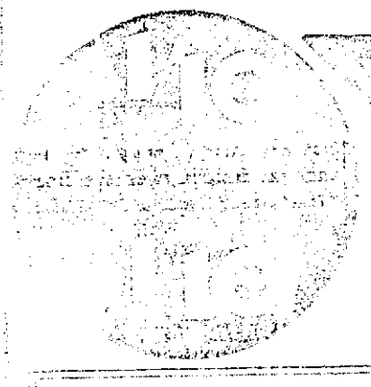

Our first big holiday special

Ornamental and durable

One Price to all
Everybody's dollar the same value at JACKSONS

This genuine leather Turkish Rocker $22.50

Genuine leather, not Boston leather nor chase leather, nor fabricord leather, all of which are imitations; but it's real stuff, genuine leather, worth a third more than the price asked; a big, luxurious Rocker mounted on Harrington spring; will last a lifetime.

If you don't want them delivered now we will set them aside for you. Extra special at this very low price

$22.50

Here's three carpet bargains ===with borders===they are drop patterns

TAPESTRY CARPETS—
Several pieces of this; it's the regular $1.25 quality and not a bad pattern in the lot. Offered special this week. Sewed, laid and lined—per yard 85c

AXMINISTER CARPETS—
Some choice patterns, with pretty borders to match. The regular $1.65 per yard quality. Offered special this week. Sewed, laid and lined—per yard $1.25

BODY BRUSSELS—
The genuine, with dainty borders to match; delightful patterns; for any room in the house. It is the regular $1.75 quality. Offered special this week, sewed, laid and lined—per yard $1.35

FREE with a $15 purchase this week

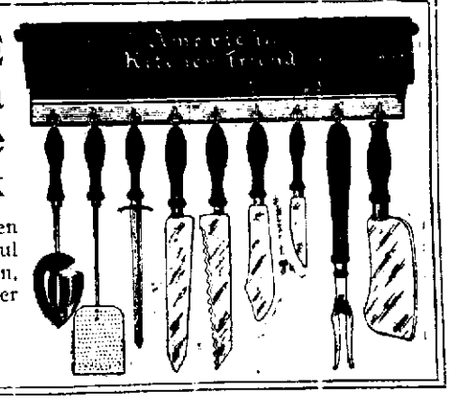

We will give this Kitchen Set, consisting of nine useful pieces and rack to hang them on, free with all purchases of $15 or over this week, cash or credit.

Or we will sell it outright at half price 95c

JURY FINDS FOR BANKER CARLSON

Defends Himself Against Charges Growing Out of Consolidated Bank Failure

LOS ANGELES, Nov. 20.—William H. Carlson, president of the defunct Consolidated bank, which failed a year or more ago with small assets and large liabilities, was acquitted by a jury in the Superior Court today on the charge of falsifying the bank's records. He was tried several weeks ago on a charge of embezzlement in connection with the failure of the bank and the jury disagreed.

A number of other indictments still rest against Carlson. The ex-banker has defended himself during his trials, refusing to employ counsel or accept an attorney appointed by the court. Carlson was formerly wealthy and well known. He was at one time State Senator from San Diego county and Mayor of San Diego.

PINCHOT MAKES AN APPOINTMENT.

WASHINGTON, Nov. 20.—The appointment of James G. Gipe of Indianapolis to be secretary of the joint committee on conservation to succeed Thomas R. Shipp, who resigned recently to accept a similar position with the National Conservation Commission, is announced by Gifford Pinchot, Government Forester.

MAYOR OF ROME IS SPECTACULAR

Will Sacrifice "Bazar of Antiquities" to Exegencies of Modern Life

ROME, Italy, Nov. 20.—Mayor Nathan of Rome, who is English by birth and a naturalized Italian, recently wrote a letter to the director of a British archaeological school protesting vigorously against foreign criticism of his modernizing policy. He declared that foreigners pretend that Rome is a bazar of antiquities, but that instead of conserving it he is determined to sacrifice the ancient remains to the exigencies of modern life.

The Mayor added that it was his own city, and that he would govern it independently of the esthetic feelings of foreigners who were not invited to come to it and were free to remain away.

This letter was published in the official organ of the city, but was reproduced in only one of the English papers, which characterized it as inopportune, as ancient Rome was international. The deterioration of the city, it added, was due to new and inartistic construction.

The Mayor's letter has provoked the opposition of hotel-keepers and tradesmen, many of whom depend wholly on foreign tourists for support. They fear they will experience a bad season owing to Nathan's protest.

'PEACE REIGNS,' DECLARES HILL

Railroad and Empire Builder Also Says There'll Be No Central Bank

NEW YORK, Nov. 20.—James J. Hill, railroad builder and promoter of empires, was asked today at his office, at 24 Nassau street, for a supplemental statement to his now famous Washington interview, in which he counseled the abolition of extravagance for both people and nation.

"Peace reigns and there will be no central bank," declared the eminent citizen, and then continued his own affairs.

PUT HIM OUT OF OFFICE.

A newspaper solicitor was ejected from the office of Brown Bros. yesterday because he said "Any old thing is good enough for Oakland," when soliciting an appropriation for his regular full newspaper sized rehashed statistics and old photo edition. "No, it isn't, not this year," said Mr. Brown. "The Chamber of Commerce will receive 50,000 inquiries for literature by January 1st, and I believe nothing but a magazine edition full of new photos, new statistics and on fine paper." So does The Tribune. Our man will explain.

RUESS DISCUSSES SCHOOL PROBLEM

Probation Officer Says Teachers Should Know Both Parents of Every Child

That school principals and teachers, like probation officers, should know both parents of every child in their care, and to that end should have an evening office hour each week to be accessible to busy fathers and mothers, was the suggestion of Probation Officer Ruess in an address on "The School and the Juvenile Court," before the Berkeley Teachers' Association yesterday.

It is a disgrace to a jail when an inmate returns the hundredth time for drunkenness, as sometimes happens, and a disgrace to a penitentiary when a prisoner returns, though not often felt to be so, since every one recognizes the irrational characteristics of present prison methods. It is also, said the probation officer, a disgrace to a school when in five or six years he completes only two or three grades, or when nearly half the boys quit school in the fourth or fifth grades because school is uninteresting and unreal.

Ruess advocated trade education, moral education, play education, and instruction in intimate problems by competent medical inspectors of schools, as among the needed improvements in the schools. He suggested that the additional burden of taxation made necessary by progress in this country would eventually call for new taxation systems here as in England.

Martha Washington

NEW YORK'S EXCLUSIVE WOMAN'S HOTEL.
29 East 29th st., near 5th Ave.
Restaurant and Tea Room, European Plan, for men and women.
RATES $1.00 AND UP
450 Rooms with telephone. Convenient to Subway and cross town car lines. Baths free on each floor. Fireproof.
Center of theater and shopping district.
A. W. EAGER

GivenAwayFree
A Book on Oriental Medicine
"Diet and Hygiene," by the eminent and skilled physician,
DR. T. FOO YUEN
Every one should have it, and every one can have it by calling or sending to 1912 Broadway, corner 28th. Watch our ad. Pulse diagnosis free. No questions asked.

Modern Fire Proof
Hotel St. Mark
The new way to live
Modified American Plan
$17.50 per week up
The Cafe
Club Breakfast and a la carte. Lunch, 40c and a la carte. Table d'hote Dinner, $1.00.

PIANOS
The EVERETT, the VOSE, the APOLLO PLAYER PIANO and other high grades. Easy Payments. Pianos to Rent—Sheet Music, Talking Machines.
BENJ. CURTAZ & SON
113 KEARNY ST. San Francisco
B. I. CURTAZ President
Established 1856

MIRRORS RESILVERED
French and American Looking Glasses.
OAKLAND MIRROR & GLASS BEVELING WORKS,
818 Adeline st. Both Phones.

CLASSIFIED ADS IN THE TRIBUNE PAY BIG RETURNS.

REAL ESTATE
Oakland Tribune

VOL. LXXII. OAKLAND, CALIFORNIA, SUNDAY MORNING, NOVEMBER 21, 1909. PAGES 37 TO 44 NO. 9

AS IT WAS
Area . . . 24.09 square miles
Water Front . . . . 15 miles
Population 250,000
Assessed Val., $109.007.867

Oakland's Marvelous Week's Growth

AS IT IS
Area . . . 60.70 square miles
Water Front . . . . 27 miles
Population 300,000
Assessed Val., $125,934,476

ELECTION RESULTS IN EVIDENCE

Success of the Bonds and Annexation Has Greatly Strengthened Realty All Along the Line

The realty dealers have devoted much of their time during the past two weeks or more to the promotion of the bond and annexation elections held on Monday and Tuesday. In doing so they neglected their regular business to a large extent. But there was so much at stake in the two elections that they made the sacrifice cheerfully, and there were no more energetic and enthusiastic pro-bond and annexation workers in the field. The splendid results achieved were largely due to their tireless efforts. Oakland is, in consequence, more conspicuous on the map than it ever was before and the way has been paved to unite all of the communities now holding an independent entity on the eastern shore of San Francisco bay into one consolidated city of harmonious and magnificent proportions and incomparable prospects as the most important commercial and manufacturing center on the Pacific Coast.

STABILITY OF VALUES GUARANTEED.

On Monday the people of Oakland, as it then was, unanimously agreed to spend over $3,500,000 in public works and municipal buildings of the greatest importance to the city's future welfare.

In the first place, the authorization of a bond issue of approximately $1,200,000 for a new city hall and fire alarm and police telegraph building to be erected forthwith, on the property now owned by the municipality between San Pablo avenue and Fourteenth and Fifteenth streets, fixes permanently the location of the city's business center. This fact alone gives assurance to the permanency of business property values, which the shifting of the city hall site would most surely have disturbed. Stability in city property values is a great desideration in municipal development.

WATER FRONT IMPROVEMENTS.

The building of wharves and docks at four different points on the water-front, which will proceed simultaneously with the erection of the new municipal structures, will give an immense impulse to property values all along the water-front, for the authorization of the bonds fixes the policy of the munipality for the future treatment of its great patrimony so that commerce can get the most perfect and economical use of it as its future growth demands. It also assures the completion by the Federal Government of the harbor improvements it has been making on lines broad enough to meet every call ocean commerce may make upon it. The government's undertaking had reached a point where it had virtually decided to call a halt on its further prosecution unless the city should give tangible evidence of its appreciation of the work already done by putting its water-front in a shape that commerce could utilize it.

REALTY BOOM WHEN WORK STARTS.

Within the next ninety days the administration promises that work on all of these municipal buildings and water-front improvements will be under way. The dock to be erected on the south side, which will embrace 2750 lineal feet of the water-front, is to be a permanently imperishable structure of reinforced concrete, at which the five largest steamships engaged in the trans-Pacific trade may be moored alongside end-to-end simultaneously and discharge and receive cargoes directly to and from their own holds to and from the railroad cars standing on the tracks of a municipal belt railroad paralleling the dock. The beginnig of work on this structure must naturally advance the values of property adjacent to it.

W. P. R. R. INFLUENCE ON REALTY.

On top of all this the same neighborhood is coming under the direct influence of the Western Pacific Railroad, which is about to begin operations as an independent line serving five different railroad systems centering at Denver, through the Denver and Rio Grande, which joins the Western Pacific at Salt Lake City. The traffic managers of the Western Pacific Railroad announce their intention to begin moving freight over the line to Oakland on December 1, if possible; at all events, some time between December 1 and January 1.

WESTERN PACIFIC LOCOMOTIVES.

On Thursday, twenty-eight locomotives and seventeen passenger cars passed through Marysville on their way to this city from Salt Lake and they will doubtless have reached here before this statement appears in print. Such an aggregation of motive power has never before been witnessed here under similar circumstances and it will be as suggestive as impressive of the effect which such a display will have on the future status of the territory within the city in the neighborhood of the line where these machines will soon be employed.

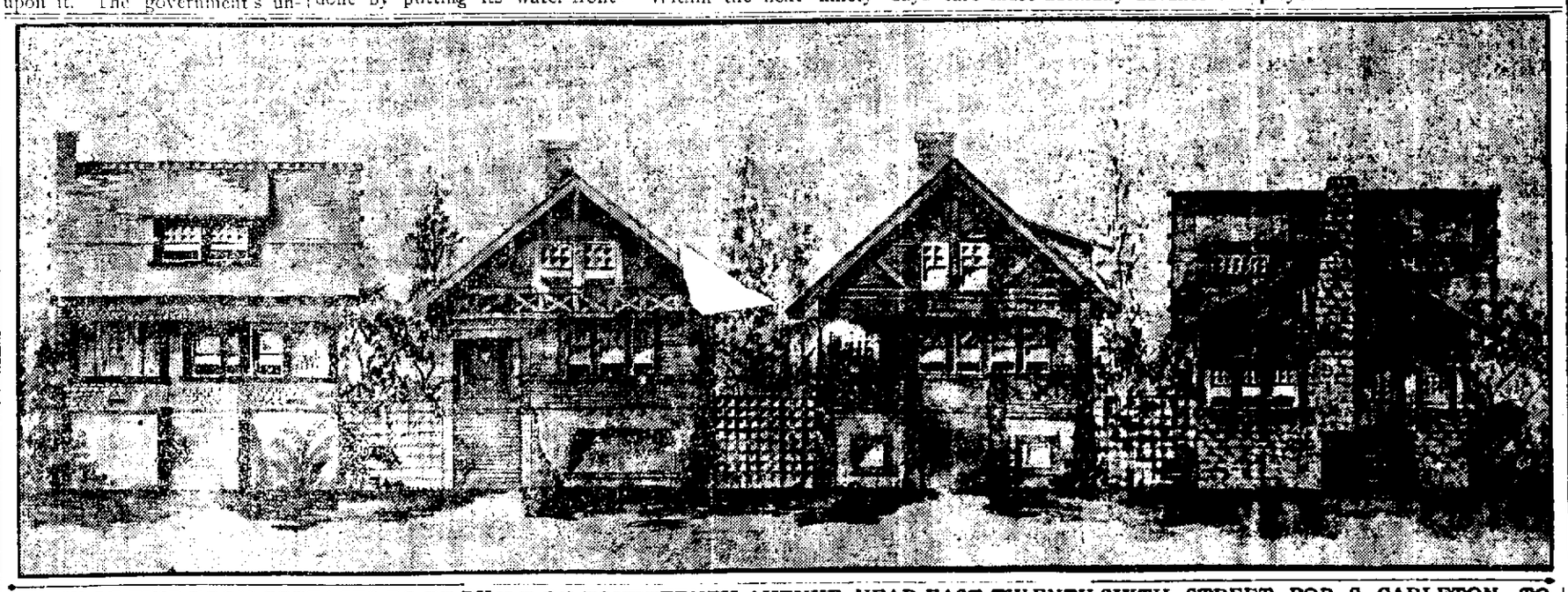

ROW OF FIVE-ROOM COTTAGES TO BE BUILT ON FOURTEENTH AVENUE, NEAR EAST TWENTY-SIXTH STREET, FOR S. CARLETON, TO COST $1800 EACH. T. D. NEWSOM ARCHITECT.

OAKLAND IS GROWING APACE

Over $6,500,000 Will Be Represented in Improvements Under Way Next Three Months

Within the next three months five private and public buildings will be under way or practically completed which, with the water front improvements to be started during the same period, will involve an expenditure of over $5,000,000. The Young Men's Christian Association building will cost $250,000. The addition to the Oakland Bank of Savings building is costing approximately $100,000. The Farmers and Merchants Savings Bank building which is in course of construction represents an outlay of $100,000. The Bankers' Hotel is to cost $870,000. The new city hall and fire alarm and police telegraph building, work on which will have been started, involve an expenditure of $1,200,000. And it is promised that work will have been started on the water front improvements before the end of the three months which will cost $2,500,000, thus making a grand total of $5,020,000. Meantime, if the average of ordinary building improvements of the past year—namely, $500,000 per month, is maintained, the next three months will witness new building improvements on the way costing in the aggregate over $6,500,000, and this is, without considering what is in progress in the newly annexed districts where many hundreds of thousands of dollars are being expended in new buildings. These facts show that Oakland is "growing some."

WESTERN PACIFIC READY TO OPEN

Long Train of Locomotives Arrives in Oakland From Salt Lake City

The Western Pacific Company is putting the finishing touches to its local freight yards and passenger depots, preparatory to starting the operation of the line. Substantial wagon roads are being built between the tracks and in the rear of the freight distributing depot in the blocks and fractional blocks between Oak and Harrison streets, in which it owns the realty and has laid tracks. The broad roadways will facilitate loading and unloading the cars to and from drays and wagons. That the company expects to do a rushing business from the start is evident from the fact that twenty-eight powerful locomotives and eighteen passenger cars passed through Marysville on Thursday en route from Salt Lake to Oakland, and they are probably here before this paragraph gets into print. For several months three locomotives have been in regular construction service here which, with the new equipment, provides the company with thirty-one locomotives for service at the opening of the line to traffic. The latter is expected to be initiated on December 1. Freight and passenger rate schedules and time tables are in course of preparation. The opening of the road to traffic is sure to have an immediate influence on property values and create a healthy demand for realty at all points contiguous to the line, particularly in the vicinity of the passenger and freight, and along the thoroughfares leading to them from the business center which will be called upon to sustain a much heavier travel in the future than they have in the past.

Great Building Activity in the First, Fourth and the Fifth Wards

Public Works for the week ending Wednesday, November 17, 1909, as compiled by Walter B. Fawcett, secretary of the board:

	No. of Permits.	Amounts.
1-story dwellings	10	$16,800
1½-story dwellings	2	4,350
2-story dwellings	7	41,745
2-story flats	1	3,700
2-story brick stable	1	19,818
Garage and sheds	3	475
Alterations, additions and repairs	25	8,583
Total	49	$96,471

REPORT BY WARDS.

First ward	9	$23,400
Second ward	2	225
Third ward	4	6,810
Fourth ward	3	20,233
Fifth ward	21	39,568
Sixth ward	2	300
Seventh ward	8	6,150
Total	49	$96,471

APPLICATIONS FOR PERMITS.

Following is a detailed statement of the applications for building permits for one week ending Wednesday, November 10, 1909:

E. B. Stoddard, 1½-story, 6-room dwelling, east side of Rand avenue, 160 feet south of Cottage; $2100.

Lester B. Reiff, 2-story, 7-room dwelling, east side of Grand avenue, 105 feet south of Boulevard way; $4500.

Max P. Klotz, sidewalk doors, 413 Twelfth street; $35.

Mrs. C. C. Craig, 2-story, 8-room dwelling, south side of Santa Rosa, 300 feet east of Oakland avenue; $4700.

A. Bercovich Company, alterations, 725 Alice street; $250.

A. K. Silvertsen, 1-story, 5-room dwelling, west side of Everett street, 101 feet north of Millbury; $1700.

City of Oakland, alterations City Museum, 1218 Oak street; $4480.

F. T. Bernard, alterations, 353 Eleventh street; $20.

H. C. Capwell Co., repairs, southwest corner of Twelfth and Washington streets; $150.

W. Barnett, alterations, 230 San Pablo avenue; $215.

J. E. Thirn, 1-story, 6-room dwelling, south side of Monte Vista, 200 feet east of Piedmont; $1800.

J. W. Pollard, alterations, 1427 Eleventh avenue; $190.

Friedman Realty Company, alterations, 963 Broadway; $30.

W. L. Harback, 2-story, 7-room dwelling, east side of Bellevue avenue, 175 feet north of Grand avenue; $4500.

Lewis & Mitchell Company, 1-story, 6-room dwelling, east side of Nineteenth avenue, 180 feet north of East Twenty-sixth street; $2600.

George Baker, 1-story, 6-room cottage, east side of Tremont street, 120 feet west of Harmon; $2100.

R. McAllister, 1-story, 5-room cottage, north side of Fifty-ninth street 209.8 feet east of Genoa street; $1400.

Wells Fargo & Company, 2-story brick stable, northwest corner of Fourteenth and Center streets; $19,818.

F. Gruse, alterations, 3790 Webster street; $100.

E. Brayton, 2-story, 12-room dwelling, southeast corner of Hillside avenue and Kelton Court; $13,600.

E. M. Hinch, 1-story, 5-room cottage, north side of Forty-fourth street, 390 feet west of Market street; $2000.

Judge Wells, repairs, southeast corner of Thirty-fifth and Telegraph avenue; $180.

John Phillips, reshingling roof, 1354 Eighteenth avenue, $50; also at 1358 and 1362 for same amounts, same ward number.

Bacon and Scule, alterations, 1066 Washington street; $100.

P. C. Yorke, addition, southwest corner Sixteenth avenue and East Sixteenth street; $1500.

Ideal Building Company, 1-story 5-room dwelling, north side of Forrest street, 85 feet east of Claremont; $2600.

Mary Barefield, 2-story, 6-room dwelling, northwest corner of Hilbert and Twelfth streets; $2635.

D. Holland, roof repairs, 877 Eighth street; $33.

M. Snow, addition, 664 Tenth street; $120.

Mrs. K. E. Tisdell, repairs, 271 Eighth street; $50.

Mrs. Sherman, roof repairs, 539 Eleventh street; $150.

L. Bercovich, 2-story barn, south side of Second street, 150 feet east of Jackson street; $250.

Maria Fennessey, 2-story, 11-room flats, east side of West street, 50 feet south of Seventeenth street; $3700.

William Fletcher, 1-room addition, 915 East Sixteenth street; $100.

W. W. Childs, 1-story garage, 552 Twenty-seventh street, in the rear; $125.

G. A. Silliman, alterations, northeast corner of Williams and San Pablo; $75.

G. H. Wethern, roof repairs, 560 Ninth street; $35.

Mrs. Anna Needham, 1-story shed, southeast corner of East Twenty-first street and Twentieth avenue; $100.

Cal. Co. Meat Co., alterations, 325 Twelfth street; $50.

Hammerberg & Carlson, 1-story, 5-room cottage, south side of Alcatraz avenue, 241 feet east of San Pablo; $1200.

D. Knabbe, roof repairs, 276-278 Ninth street; $100.

Arthur Logwood, 1-story, 2-room cottage, north side of Forty-first street, 150 feet west of Market street; $250.

Mrs. A. P. Brayton, 2-story, 8-room dwelling, south side of Linda Vista, 250 feet west of Walsworth; $7910.

R. Williams, alterations, 1312 Eighteenth street; $500.

A. H. Taffin Jr., 1-story, 3-room dwelling, 730 Fifty-fourth street, rear; $250.

C. E. Lang, 2-story, 7-room dwelling, southwest corner Jayne and Perkins streets; $4000.

C. E. Lange, 1½-story, 6-room dwelling, south side of Jayne street, 19 feet west of Perkins street; $5250.

NEW RESIDENCE OF H. CRUMMEY ON TELEGRAPH AVENUE TO COST $6000. J Cather Newsom, Architect.

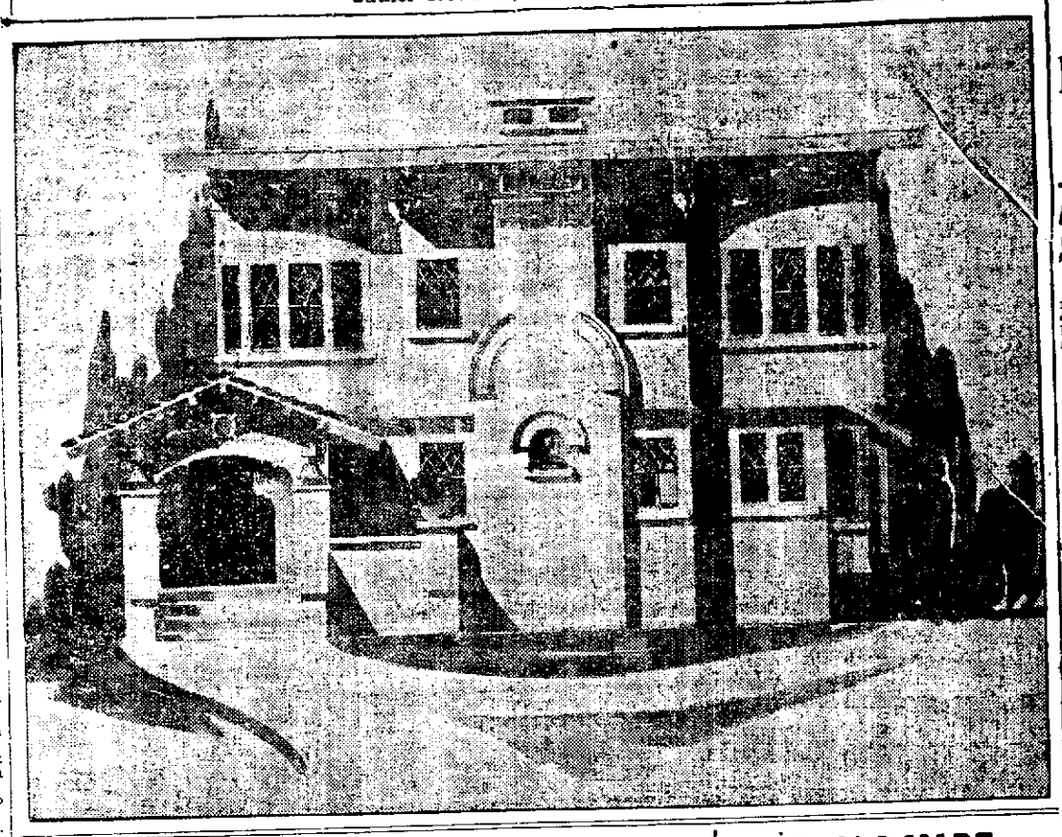

NEW CRUMMEY HOME ON TELEGRAPH AVE.

Handsome Residence of the Venetian Type to Be Built at a Cost of $6000

The new home of H. Crummey, to be erected on the west side of Telegraph avenue, south of Thirty-first street, has been designed by Architect J. Cather Newsom. The type of architecture is simplified Venetian, a very clean, effective and popular type. Many of the finest homes of both the central and southern parts of the State are results obtained from this very beautiful type.

The house will have a cement exterior, a dash of cement (Alhambra) frieze, just enough to give a rich dash of ornamentation ,wide and low windows; the clean, symmetrical cream pressed brick chimney; the gabled portico with its Venetian tile roof, makes a marked contrast to the cream tint of the cemented exterior of the house. Dark sage green sash and wood work to windows and finish, also add to its beauties.

The broad portico, running clear along the south side of the house, eight feet wide; has three eliptical arches, cement floor and steps. The interior contains a nine foot wide hall with its staircase and arch treatment. Off one end (under the platform) is a very cosy octagonal den, with beam ceiling, panneled side walls and cellarette and book cases and seats.

The dining room is 15x22 feet, with its special designed mantel and fire-place, with seats at each side, the beam ceilings and a two foot high continuous paneled base, all add to its attractiveness. Off the north end is the music inglenook, 7x15 feet, one step up from the living room floor, with the post and arch connection, treated with seats and bookcases. Hardwood floors are to be of best quartered oak finished to a dead wax finish. The colorings of this room and hall is to be of grey chocolate tones with cream wood tint ceilings.

The dining room, 15x18 feet, is placed due east and west, thus giving it abundance of sun light. The sideboard, nine feet wide, with its octagon side china closets enclosed with leaded glass set in metal frames and columns will make a unique sideboard. A klinker brick mantel

OPENING SCHOOL STREET TERRACE

Sale of Home Sites in it Will Begin Next Week

"To say that we are pleased with the overwhelming majority for the bonds and the annexation of the outside districts," said Mr. Merrill of the Bright-Merrill company after the results were known, "is putting it mildly. Greater Oakland has come into her own and too much praise cannot be given to the city officials, business men and citizens through whose unremitting efforts the warring factions were brought together, and the grand result obtained. There isn't the least doubt in the world now but that Berkeley and Alameda will ere long cast their fortunes with Oakland and the dream of a consolidated city and county will become a reality.

"The possibilities that are now open to the Greater Oakland are stupendous and the show of civic cohesion in these elections is an excellent augury for future developments.

"The annexation of Fruitvale has brought our new tract, School Street Terrace, into the city limits, and we are anticipating a lively sale of the lots for home sites when we open the sale next week. It will certainly be a satisfaction to us to be able to offer our purchasers municipal conveniences in addition to our own guaranteed improvements. We are pushing the work on the tract with all possible speed so as to be ready for the opening sale."

REPENTANT BRADBURY PAYS OFF CREDITORS

SAN RAFAEL, Nov. 20.—W. B. Bradbury, the aged Madera millionaire who is serving a year's sentence in San Quentin for perjury, is paying his debts.

He has had two agents busy during the last two weeks making a list of his creditors, and others who thought that he owed them money, and over $2000 has been paid out. Four or five judgments, executions upon which have been in Sheriff Taylor's office in this city, and which aggregate about $600, have been paid. Even the judgment of $400 obtained by Dr. J. S. McCue, as damages resulting from the perjury for which Bradbury was convicted, is among the claims paid. The matter of paying all of these claims is in the hands of Bradbury's attorney, E. B. Young.

The action of the aged prisoner has taken all of his creditors by surprise. They had long ago given up all hope of ever collecting a dollar from him. All of his property rests in the Bradbury Investment Company and has always been beyond the reach of creditors.

Back of this paying of his debts comes a story from San Quentin to the effect that his seventy-four years are beginning to show in his bent form, wrinkled face and trembling hands. He has sought consolation in religion, and, if never before, since the first few weeks of his incarceration he has been reading the Bible. He is one of the prison's most devout Bible readers. The result is that from his cell he has sent forth the command:

"Hunt up every one to whom I owe a dollar, or who thinks that I have injured him, and settle with them so far as money can settle a wrong."

INFLUENCES OF LOCAL ELECTIONS

Alameda Has Experienced a Temporary Depression Through Them

ALAMEDA, Nov. 20.—Owing to several circumstances, the week just ended has been one of the slowest of the fall as regards real estate transactions in Alameda.

Only three building permits were issued during the entire week, but of these, and it speaks well for Alameda as a home city, three of the permits were issued for the construction of residences.

Rudolph N. Geschwind is erecting a one-story, five-room dwelling at 1233 Versailles avenue; Mrs. Ida Traveler is building a home at 1404 San Jose avenue, and Mark T. Cole is having erected a four-room dwelling at 761 Eagle avenue.

The other permits were issued for repairs at a total cost of $235.

ELECTION INFLUENCES.

In realty circles the falling off during the week just past has been due to several contributary causes. In the first place the Oakland election is believed to have slightly and temporarily influenced the market, in that the interest of prospective investors was attracted thereto. Again, the proposed bond issue in Alameda, concerning the amount of which there has been some discussion, has had something to do with it. And at this time of the year there usually is a sloughing off of business in realty circles.

However, there have been many indications of a big future business. The inquiries, while not so numerous as in previous weeks, have been more promising, and realty men predict a heavy business.

S. P. RAILWAY PROGRESS.

The poles for the electrization of the Southern Pacific lines in Alameda are now being placed on Eighth street, and they will have been installed around the entire loop within the next few weeks. The work is being steadily pushed forward, and Alameda soon will have one of the best transportation systems on the coast. Wires were installed on Encinal avenue but a few days ago. The entire system will be in operation by April 1. That this is having a great and beneficial effect upon the realty market is the belief of every real estate man in Alameda, and they predict a raise in prices for realty when the line is completed.

BUILDING PERMITS.

Here are the permits issued during the week:

Owner, J. Sunkles; alteration to 1533 walnut street; cost $150.

Owner, Mark T. Cole; 1-story, 4-room dwelling at 761 Eagle avenue; cost $1200.

Owner, Mrs. H. T. Manley; repairs to 1301 High street; cost $55.

Owner, Mrs. Ida Traveler; 1-story, 4-room dwelling at 1404 San Jose avenue; cost $1440.

Owner, Rudolph N. Geschwind; 1-story, 5-room dwelling at 1233 Versailles avenue; cost $2450.

NEW DWELLING ON BELLEVUE AVENUE

An application for a permit was filed with the Board of Public Works on Thursday to erect a two-story, eight-room dwelling for B. F. Shaw. It is to be located on the east side of Bellevue avenue, north of Grand avenue and will cost $7000.

WELLS-FARGO BUILD BIG BRICK STABLE

Wells Fargo is building a large brick stable on the northeast corner of Fourteenth and Center streets. It is a two-story structure and will cost $19,818.

BIG DEALS MADE IN BERKELEY

An Exceptionally Active Week In Realty Transactions---Important Transfers

BERKELEY, Nov. 20.—The real estate market has displayed an unusually healthy tone in the last week and brokers are very optimistic over the prospects in the ante-holiday season. Several large deals were consummated in the last seven days, to say nothing of numerous small ones and almost all the dealers had their share of success. There is a very noticeable improvement in inquiries for home sites and all seekers seem well supplied with the wherewithal to purchase when they see anything that meets their fancy. Building improvements continue on the high wave.

SALE OF THE RICKARD HOME.

One of the best deals of recent weeks was the sale of the T. A. Rickard mansion in Le Conte avenue. This is one of the finest homes on this side of the bay and was formerly the residence of Mrs. Phebe Hearst. The purchaser is said to be a wealthy Guatemalan planter, who intends to make it his home. It is understood that the selling price was $25,000.

ALVORD PROPERTY TRANSFER.

Another interesting sale was that of the Alvord property in Durant avenue. It is 150 feet east of Telegraph avenue and extends through to Channing Way. As it has a frontage of 150 feet, it is 150 by 260 feet in size and was sold for $30,000. The same firm that made this deal reports having closed a number of small transactions in the last week and the total valuation approximates $32,000. Considering the dullness that has existed in Berkeley realty circles in late weeks, this is most encouraging and augurs well for the weeks to come.

TEMPLE TO GREEK ART.

Builders in general are much interested in the construction of a temple to Greek art that is to be built for C. Daniel and for which ground has already been broken. It is to be constructed in College avenue and promises to be one of the most unique structures on the Pacific coast, if not in the country.

In this house will be one room of generous proportions, finished in classic outlines, the door scheme pure white, which will be dedicated to classic art. Nine alcoves surrounding a spacious area will become the separate temples of the nine muses, another being dedicated to Apollo. Euterpe will be surrounded by her musical instruments, Urania with her astronomical outfit, and Thalia will display the insignia of her pastoral loves, and the suggestions of the drama, in which Terpsichore will have a generous open space where she will woo to her favorite and bewitching art. Here will be given to Terpsichore a special opportunity to foster her art, which in its finer aspects, Daniel says, has become almost a lost art.

A remarkable collection of copies of all the well known sculptures of classic times will find pedestals here, and in every nook and corner there will be suggestions of the glory of Greece.

BUILDING PERMITS.

One of the largest building permits of the last month was issued this week to J. A. Marshall for a two-story, twelve-room dwelling in Claremont boulevard. The estimated cost is $10,000 and it will be picturesque in design. Following are the building permits of the week:

$1400—One-story frame residence, on west side of Manila street, south of Fairview; J. A. Sutton.

$4400—Two-story frame residence, east of Benvenue avenue, south of Russell street; F. L. Anderson.

$10,000—Two-story residence, Claremont boulevard; J. A. Marshall.

$4700—Two-story residence, north side Elmwood avenue, east of Ashby; H. C. Holmes.

$4000—Two-story frame residence, west side of Spruce, north of Dunice; J. W. Martin.

$400—Two-story addition, north side of Vine, west of Grove street; T. Holumschild.

$1900 — Two-story frame residence, southwest corner Stuart and Kelsey streets; L. W. Hall.

Mission San Jose Notes

MISSION SAN JOSE, Nov. 20. — Mrs. Santos and children of Pleasanton are the guests of Mrs. Garcia.

Dr. T. A. Nichols is entertaining friends from San Francisco.

Mr. Quezada and daughter spent Thursday in San Francisco.

Miss Rosie Rose and Frank Dutra were married in St. Joseph's Church on Thursday.

J. Gallegos and wife, of Healdsburg, are guests of the Gallegos family here.

CENTERVILLE NEWS

CENTERVILLE, Nov. 20. — The Catholic ladies will give a bazaar on Saturday afternoon, November 27. Dancing in the evening will conclude the affair.

Rev. D. Governs, pastor of the Holy Ghost Catholic Church, who left for Europe for his health, is reported to be very much improved.

On Sunday the Centerville and Newark baseball teams will come together on the Centerville diamond

S.P. TRACK BUILDING IN COLLEGE TOWN

Newell-Hendricks, Inc., announce that active construction has begun on the Southern Pacific tracks on Main street, from San Pablo avenue to Masonic avenue, between their tracts, Regents Park, numbers four and six.

The ballasting has been nearly finished on the "Y" leading from College avenue into Solano avenue in front of Thousand Oaks and as a result there is a decided increase in the number of inquiries for lot purchases in this section. The land and annexation elections have already caused much favorable comment in this section and will help general business greatly.

WHILE WIFE IS LEPER HUSBAND TAKES MATE

SAN JOSE, Nov. 20. After seven years of life in the leper colony on Molokai island, Mrs. Augusta Frietas, the wife of a Santa Clara laborer, has come to San Jose to find her husband with an affinity and five children. Mrs. Frietas disowns all but the eldest and has presented a question to the juvenile court which Judge Gosbey is trying to solve. The problem is: "What is to become of the children?" It was too difficult for Judge Gosbey to settle in one day and he has postponed the matter for one week.

This afternoon Mrs. Frietas, her husband, the affinity and five children were brought before the juvenile court. Mrs. Frietas objects to caring for the four children which are not her own, and the affinity is not able to support them, because the allowance which the father of her children has settled upon her is not sufficient to support a large growing family. Assistance is looked for from the county.

Frietas and his wife were married nineteen years ago in Honolulu.

Dealers Offer Best Buys of Week

Six-room modern story and a half
Queen Ann House
large lot, on 31st st., near Grove. This is an exceptionally good buy at
$3800
Terms can be arranged.
D. F. MINNEY
422 11th Street
Just East of Broadway

Acre and Half Acre Lots $600 to $1000
Suitable for truck gardening or chicken ranches; soil, rich sandy loam; fine climate; Southern Pacific local depot one block from lots; small payments down and easy monthly installments; macadamized streets.
Randall, Trowbridge & Wright Company
1306 Broadway.
Phones Oakland 2208, A 3208.

FOR SALE or EXCHANGE
A nursery in Fruitvale, consisting of 4 acres of land and all nursery supplies. A 7-room house and a 4-room house, 2 wells, windmill, 2 tanks, electric motor, etc.; on the car line and 700 feet frontage with street; 30 minutes' drive to 16th and Broadway.
This is a rare opportunity to obtain 4 acres of highly improved land right in town.
THE WOLCOTT-HOUGH CO.
952 Broadway, Oakland.

Lots in Stone Orchard
$880—10 Per Cent Cash, Balance $5 Per Month.
COME OUT SUNDAY.
MUTUAL REALTY CO.
461 Eleventh Street.
EXC. AGENTS.
Office on Tract—Auto Service.
Phones Oakland 7840; Home A 3784.

A BIG SNAP
I have a 9-room house which I must sell; lot 30x125; fine neighborhood; well taken care of grounds; house in finest condition; near two central car lines, S. P. and Key Route.
Terms Arranged
Address Owner, Box 9481, Tribune.

We Have Demonstrated To You
that we can save you money on your fire insurance. Ring us up before placing your next line. We will gladly call and inspect your property and give you a rate.
Lewis & Mitchell Co.
308-309, First National Bank Bldg.
Phone Oakland 6622.

Springfield F. & M. Insurance Co.
Hubert Bryant
Real Estate and Insurance
NOTARY PUBLIC
Rooms 210 and 211, Second Floor First National Bank Building, Oakland, Cal.
Tel. Oakland 382.

$5,500
Brand new Swiss chalet, 8 rooms; beautiful front; eastern exposure; every convenience; look at it now while it is being completed; this is the last one of 72 houses completed and sold.
Taylor Bros. & Co.,
1236 BROADWAY.

23 PER CENT INVESTMENT
$1600—$600 cash, balance mortgage. Two modern 4-room flats; two blocks to Key Route; one-half block to car line. Now rented. (3222)
J. A. Bright Company
1232 Broadway.
Phones: Oakland 3141; A-3014.

MONEY to LOAN
on approved real estate.
Any amounts from $500 to $100,000.
Laymance Real Estate Co.
1214-1216 Broadway.

Y Not
OWN A LOT OR A HOME IN CENTER OF GREATER OAKLAND? YOU CAN BUY NOW ON VERY EASY TERMS.
RICHARD J. MONTGOMERY
4063 Telegraph ave., corner 40th st., Central Oakland.

Call and investigate Greater Oakland Realty Investment Co. now being organized by
Financial Underwriters
1016 Broadway
PHONES—OAKLAND 3671, A-1627.

CHAPIN & MORRIS
Home Builders
Building Loans
1 Telegraph Avenue
Oakland

CHEAP HOME
LINDA VISTA $2500
Two-story 6-room house; one block to car line; terms $200 down and $25 per month. (2624)
Realty Bonds and Finance Co.
1172 Broadway.

JEFFERSON STREET
We have a fine buy on north side of street, just off Jefferson street; lot 87½x100, with a good 9-room house. This property will advance in value very fast soon, as Jefferson street is opened.
J. TYRREL
REAL ESTATE---INSURANCE
No. 5 Telegraph Avenue

BARGAINS
We have a list of four houses that range from 5 to 9 rooms that we consider exceptional buys.
Let Us Show Them to You.
Karl H. Nickel Co.
Room 211, Oakland Bank of Savings Bldg.

LOANS! MONEY!
M. T. Minney Co.
Make Application Now.
Place Money With Us
Any amount, at 6 per cent, 7 per cent, 8 per cent and in some cases 9 per cent net. Quick action on your part, prompt action on our part.
LOAN DEPARTMENT
1259 Broadway. Phone Oakland 8621.

Some Good F. A. WILL REAL ESTATE 476 10th St. Real Estate Bargains

Country Real Estate
Ninety-two acres in Sherwood valley, Mendocino county; railroad at the place; 80 acres rich valley land, balance rolling, covered with oak timber; living stream flows through the place; splendid house of 10 rooms, pantry, bath and toilet, completely furnished; large barn, room for 100 tons hay and 20 head of stock; good granary, woodshed, smokehouse, shed for wagons and implements, cattle shed, chicken-house; water piped to buildings; family orchard and all kinds of berries; farming implements, 3 wagons, 2 saddles, 4 sets of harness, 2 horses; everything complete; a rare bargain; price $6500.
N. K. SPECT AND P. M. SHIDELER,
88 Montgomery St., San Francisco.

Choice Lots in the Higgins Tract
On the new Dwight way car line.
Berkeley
For sale by
The Realty Syndicate
1218 Broadway, Oakland, Cal.

IT'S FREE
A $20 Thanksgiving and grocery order to the fortunate buyer of the following new home:
In the shadow of Linda Vista—the beautiful—close in Key Route, business center; in warm belt; is a new, strictly modern high basement home; on a heavy concrete foundation; artistic finish; piazza porch; rooms tastefully tinted; sanitary nickel plumbing; open fireplace with mahogany; separate bath and toilet; finest kitchen with down-to-date conveniences; basement for ample storage; carpenter shop and fruit cool closets; lawn in, cement walk; street work completed. Price for immediate sale only $3850. Very small payment to responsible party. Phone owner at Piedmont 1562, or
HOLCOMB REALTY CO.
(Inventor of Capital)
906 San Pablo Avenue Oakland, Cal.

Adams Point Snap
Two lots 60x135, south frontage, $10 a foot; under prevailing values can be handled for about half cash.
PERKINS-SMITH CO.
EXCLUSIVE AGENTS.
1 Telegraph ave.

Here's a Bargain
60x100, opposite Lake Merritt Park; convenient to all street car lines, within five minutes' walk of both broad and narrow gauge locals; adjoining land held at $140 per front foot. Price $6500.
It's a dandy location for an apartment house or family hotel.
J. H. Macdonald & Company
1052 BROADWAY.

It is less than 5 minutes from the Key Route Inn to
PIEDMONT KNOLL
Have you looked into Piedmont Park from
Piedmont Knoll
A Great Big Chance—A Piedmont Knoll Lot on Small Payments.
WICKMAN HAVENS, Inc.
1212 BROADWAY.

Rogue River Apples
A limited number of boxes of these world famous apples will be sold as an advertisement by
THE ROGUE RIVER VALLEY ORCHARD CO.
1067 Broadway
See samples in window.

Go out and see Lakeside Terrace next Sunday. Lots from $750 up. Right on the lake boulevard.
G. W. AUSTIN,
1018 Broadway.

FREE BOOKLET
Just off the press, containing 36 magnificent photo-engravures of Broadmoor, the new suburban tract of Half-Acre Pieces near San Leandro.
Broadmoor is intended to supply the demand for small out-of-town acreage having the advantages of civic improvements. There is nothing like it in the State. $300,000 was spent upon 130 acres, and in addition $100,000 has been spent, so far, by those erecting homes. Be sure to get a booklet. Mailed free anywhere, or given over our counters.
Frank K. Mott Co.
1060 Broadway, Oakland.
Phone Oakland 147.

For the most beautiful homesite in Oakland build on a lot in A. J. SNYDER'S PIEDMONT TERRACE by the Lake.
A. J. SNYDER
901 BROADWAY

For Best and Most Reasonable Services
Plans, Specifications and Details
See
ARTCRAFT STUDIO
900 Broadway, Oakland.
Phone Oakland 4884.

GREAT RELIGIOUS WORK REVIEWED

Happenings of General Interest indicate That Church Activity is Expanding

(By D. V. FRANCIS.)

NEW YORK, Nov. 20.—The great conference of laymen in Washington in the interest of Christian Missions, which is to be followed by similar meetings throughout the country, is one of the most significant signs of the times in the work of the church.

Three distinct phases of it are significant. It means the reawakening of the church to the necessity of obeying the imperative injunction to go and preach the gospel to every creature. It means that the laymen of the church are becoming aroused to the fact that they have duties in the work of spreading the gospel and are preparing to perform them. Above all it means the recognition of the fact that there must be a unification of the work of the various denominations in missionary effort.

The importance of this question of unity of effort was brought out strongly at the Washington meeting by Dr. F. H. L. Pott, president of St. John College, Shanghai.

"That the people of China who are accepting Christianity have no interest in the divisions of the churches as found in America," declared Dr. Pott, "they cannot understand at all the divisions of some of the leading churches "North" and "South," and they refuse to stand for such divisions in their churches.

"The missions are drawing the churches closer together," he said. "He spoke of the union of Presbyterians and Congregationalists in college work, of the union of the American Presbyterians and English Baptists at Shantung in college and theological teaching, of the union of all denominations in Szechuen in the development of educational work.

Missionaries representing all denominations meet in the provinces and discuss the work so that there may be no overlapping of endeavors. There have been many conferences in China with the purpose of consulting over means of church unity at home as well as abroad.

"We have done all that we can for unity," he continued. "The divisions at home are holding us back. It is up to the churches at home to get together now on this common platform of evangelization of the world and help us along."

* * *

MAY REARRANGE DIOCESE.

There is considerable discussion at the present time as to the advisability of rearranging the limits of the Diocese of New York. Various methods are tried when the population of the Diocese has so increased that the work has become too great for one man. It will be remembered that the problem was solved when the late Henry C. Potter was Bishop by giving him a Condjutor for Suffragan Bishop. This might be done in the case of Bishop Greer, but it has been pointed out that the real problem would best be met by making the limits of the Diocese of New York coincide with the boundaries of Greater New York.

All the territory north of Yonkers would be set off as a distinct Diocese, while that portion of the Diocese of Long Island which is embraced in the greater city, would be transferred to the jurisdiction of the Bishop of New York. There are many objections to any plan that has as yet been offered, but the rapid development of the western portion of the Diocese of Long Island through the influx of residents who are rapidly filling up every available bit of room in the boroughs of Queens and Brooklyn, demand now more powerful machinery than is at present available for the up-building of the church in that section.

JEWISH FIDELITY TO FAITH.

Whatever we may think of the wisdom which prompted the young Jewess who recently landed on Ellis Island, to starve herself to death on the voyage to this country because she could not secure on board ship food authorized by the tenets of her religion, there can be no doubt in anybody's mind that she gave a very commendable exhibition of unswerving fidelity to what she believed to be a matter of principle.

These are days when people are so accustomed to the spectacle of indifference to religion that it comes like a refreshing surprise to see that there are people to whom their religious obligations are so vital that they think nothing of accepting whatever hardships may be involved in fulfilling them.

Gisella Breiner of Komstat, Hungary, sailed from home on the Holland American line steamship "Ryndam." When she found after the ship had sailed that Kosher food could not be obtained on board, she determined to fast the entire trip. She ate but little, some of her fellow travelers providing her with scanty morsels which they had brought on board on sailing. It was no wonder that when the nine days' voyage was over she had to be carried ashore at Ellis Island owing to her weak condition, and within a day two died, literally starved to death.

It is said that relatives in this country at once took charge of her body, which was buried in accordance with all the rights of the Jewish church.

* * *

FINE NEW SEMINARY.

Since 1884 the Union Theological Seminary has occupied a magnificent site on the west side of Park avenue, between Sixty-ninth and Seventieth streets. The premises have a frontage of 200 feet on the avenue and 175 feet in each street. The buildings are large and commodious and the equipment standard has always been of the very highest type. Hundreds of young men have graduated from this institution and have their places in the Presbyterian ministry and in other religious bodies. But in the course of events the trustees have taken the institution further up-town and the new buildings now in progress of construction and which are to be among the finest examples of gothic architecture by the country, are located on the two blocks bounded by One Hundred and Twentieth and One Hundred and Twenty-second streets, Claremont avenue and Broadway. The proximity of Columbia College, just across the bay will bring all the advantages of that institution within the reach of the seminary and from every standpoint the effects of the institution are to be enlarged and on the contemplated change. It is said that the site being abandoned on Park avenue will be built up by stately dwelling houses of the most expensive character. The Union Theological Seminary as its name implies, aims to attract students in one institution students seeking to perfect themselves in the training necessary for the Christian ministry, without regard to any especial creed.

It will be remembered that some years ago a fierce controversy was raged as to whether the Rev. Dr. Briggs might become a priest in the Episcopal church and still consistently continue to hold his professorship in this seminary. The matter was finally decided in the affirmative although much heat was exhibited at the decision by both parties to the controversy.

BISHOPS INTERFERE IN NUN DRESS

ROME, Nov. 20.—Rivalry between three feminine religious orders on the matter of dress has provoked from the Congregation of Bishops and Regulars a decree restraining the members of the new institution of Santa Maria from wearing the kind of dress worn by the Sisters of Charity of St. Vincent de Paul. The decree prescribes a new form of dress for the Sisters.

FRUIT GROWERS WILL ASSEMBLE

State Association to Hold Annual Convention at Watsonville on December 7-10

WATSONVILLE, Nov. 20.—The thirty-sixth annual convention of the California Fruit Growers' Association, to be held in the Christian Church of this city on December 7, 8, 9 and 10, promises to be one of the biggest meetings they have ever held. Already more than a score of noted authorities have signified their intention to be present and take part in the discussions.

The opening of the convention will take place on Tuesday morning, December 7, at 9:30 o'clock, when J. W. Jeffrey, State Commissioner of Horticulture, will address the delegates.

After the invocation by the Rev. D. T. Stafford of this city, Dr. P. K. Walters, mayor of this city, will deliver the address of welcome, to which Governor Gillett has promised to respond.

OTHER SESSIONS.

At the afternoon session the first business will be the appointment of officers and committees. The following are the addresses for this session:

"Southern Oregon Apple Growers—Rogues' in Name Only," William M. Holmes, Medford, Ore.; "Apples on Our Mesa," Mrs. Josephine Rodgers, Watsonville, "The Apple in Southern California," Frederick Maskew, Long Beach, and "Must the Apple Go to the Mountain?" Prof. E. J. Wickson, Berkeley.

In the evening there will be discussions conducted by C. H. Rodgers of Watsonville and these papers: "The New Horticultural Law," J. W. Jeffrey, Sacramento, and "The Examination Requirements of the New Law," O. E. Bremner, Sacramento.

Morning session, Wednesday, 9.30—"The Almond Commercially Considered," J. P. Dargitz, Acampo; "Citrus Culture in the North," Prof. Elmore Chase, Fair Oaks; "The Berry Industry," W. I. Newcomb, Sebastapol; "The Latest Development in Fig Culture," W. T. Swingle and G. P. Rixford.

Afternoon session, 1:30 o'clock—"San Joaquin County Grape Growers' Association," George W. Ashley, Stockton. "Report of the California Fruit Distributors," F. B. McKevitt, Sacramento, "A Growers' Marketing Agency," W. C. Walker, Sacramento; "Report of the Fruit Growers' Committee on Freight Rates," R. D. Stephens, Sacramento.

Evening session, 8 o'clock—Reception to delegates of convention.

Morning session, Thursday, December 9, 9:30 o'clock—"Insect Pests and Diseases of the Apple," W. H. Volck, Watsonville, "Fighting Frost," Prof. Alex. McAdie, San Francisco; "Sulphuring Fruits," A. R. Briggs, San Francisco; "After Fruit Production, What?" John P. Irish, San Francisco.

Afternoon session—Field day through Pajaro Valley.

Evening session, 8 o'clock—"Insect Pests as They Relate to Rural Hygene, With Special Reference to Control," Prof. W. B. Herms; "Painting Good Health on the Farm," Dr. W. T. Snow, Sacramento.

Morning session, Friday, December 10, 9:30—"Precooling of Fruit," George D. Kellogg, Newcastle; "Grape Transportation and Storage," Prof. A. V. Stubenrauch, Berkeley; "The Horticultural Work at the University Farm; Its Aims and Objects," Professor Warren T. Clarke, Berkeley.

Afternoon session, 1:30—"The State Road Problem," Nathaniel Ellery, Sacramento; "Eucalyptus Commercially Considered," G. B. Lull, Sacramento; report of resolutions, next meeting place; adjournment.

The committees in charge of the convention are as follows:

Reception—A. N. Judd (chairman), Otto D. Stoesser, C. O. Silliman, Edward White, R. W. Eaton.

Finance—W. H. Benteen (chairman), James B. Holohan, I. H. Tuttle, James Rowe, P. J. Thompson, J. D. Murphy, Charles Smith, C. G. Redman.

Rooms—E. A. Hall (chairman), G. A. Morehead, G. W. Gretter, R. G. Einfalt, C. H. Baker.

Entertainment—Mrs. O. D. Stoesser (chairman), Mrs. C. O. Silliman, Mrs. R. W. Eaton, Mrs. I. H. Tuttle, Mrs. C. H. Rodgers.

Excursion—James A. Linscott (chairman), James Sheck, M. B. Tuttle, W. H. White, Peter Storm.

PRESS FEEDERS' STRIKE SETTLED BY COMPROMISE

SAN FRANCISCO, Nov. 20.—The strike of the press feeders was adjusted today, the strikers gaining an increase of $1.50 weekly in wages. Concessions were made by the union regarding modification of trade rules. The settlement was the result of a conference held Friday afternoon that lasted until a late hour. Today the conference committee of the Press Feeders' Union and the Franklin Printing Association signed the peace compact binding the two sides to an agreement for three years. The feeders asked for a wage advance of $3 weekly. When this increase was refused by the employers a week ag olast Monday, the feeders, about 150 in number, struck. The new wage scale will be $13.50 for platen press feeders and $16.50 for cylinder press feeders. The strikers will return to work Monday morning.

ELECTRICAL WORKER IS BADLY INJURED

Edward L. Bowlsbey, manager of the Union Electricrl company of Fruitvale, fell from the second story of the Citizens' Bank building at the corner of East Fourteenth and Fruitvale avenue, yesterday morning, while placing some electric bulbs and was seriously injured. His fall was broken when he reached the awning which was beneath the window under which he was working. Had it not been for the canvas he would have been killed.

A Scalded Boy's Shrieks

horrified his grandmother, Mrs. Maria Taylor, of Nebo, Ky., who writes that when all thought he would die, Bucklen's Arnica Salve wholly cured him. Infallible for Burns, Scalds, Cuts, Corns, Wounds, Bruises, Cures Fever-Sores, Boils, Skin Eruptions, Chilblains, Chapped Hands. Soon cours Piles. 25c. at Cardwell Bros.

SAVE MONEY AVOID PAIN

Teeth Extracted Without Pain

Acknowledged to be the easiest and best painless extractors in Oakland.

Until Nov. 30 we have decided to make our best sets of teeth for....$3.00

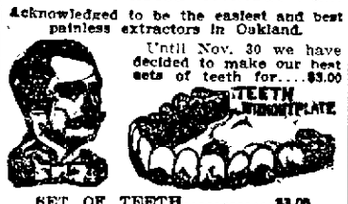

SET OF TEETH.....$3.00
22K GOLD CROWNS..... 2.00
GOLD FILLINGS..... 1.00
SILVER FILLINGS..... .50
BRIDGEWORK..... 2.00

No charge for extracting when teeth are ordered. A written guarantee for 20 years with all work.

BOSTON DENTAL PARLORS

1156½ WASHINGTON ST.

HOURS—Week days, 8 to 9; Sundays, 10 to 4.

BENEFIT FOR OLD COLORED FOLKS

Appeal Made to Charitable to Contribute on Annual Donation Day

For the benefit of the Home for Aged and Infirm Colored People at Beulah a tag day will be held Wednesday, November 24, in Alameda county. It has been designated by the Home Association as the annual donation day and the members of that organization will appeal to the charitable people of this county for assistance. The institution is supported entirely by voluntary contributions and entertainments given by different auxiliaries throughout the State. The public has responded liberally in the past and the board of directors has been able to meet the current expenses without incurring debts. During the past year the number of inmates has increased and a greater effort is required to care for the families at the home.

Next Wednesday a committee of ladies representing the different auxiliaries will receive donations in Woodmen Hall, Twelfth and Washington streets. The association expects to give the old ladies a Thanksgiving dinner.

The Home for Aged and Infirm Colored People is managed by a board of directors composed of Mrs. Julia A. Shorey, president; Mrs. Mary Humphrey, first vice-president; Mrs. M. Derrick, second vice-president; Mrs. W. Blunt, third vice-president, Mrs. C. W. Tabb, corresponding secretary; Mrs. Wm. W. Purnell, recording secretary; Mrs. M. J. Coleman, assistant recording secretary, Mrs. M. J. Grases, financial secretary, Mrs. S. Julia Highwardon, Mrs. A. Roland, Mrs. L. Tyler, Mrs. M. Judge, Mrs. Valentine, Mrs. C. Frazier, Mrs. Mary Morey, Mrs. M. L. Duggar, Mrs. M. Johnson, Mrs. Noble, Mrs. J. Peyton, Mrs. E. Brown, Mrs. E. Jones, Mrs. Morton, Mrs. E. Williams, Mrs. Z. Withers, Mrs. P. L. Derrick, Mrs. V. A. Dewson, Mrs. Edna Price, Mrs. Robinson.

The advisory board includes John C. Rivers, John L. Derrick, A. D. Benston, Captain W. T. Shorey, F. F. White, Walter Butler, W. A. Towns, H. O. Whaley and D. R. Young.

PIANOS

$6 DOWN---$6 MONTHLY

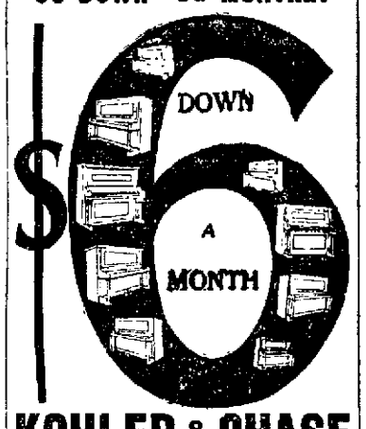

KOHLER & CHASE

1013-1015 BROADWAY

Open Evenings.

GOLDEN WEST HOTEL

SPECIAL RATES FOR PERMANENT ROOMERS

Sun in Every Room—Hot and Cold Water—Telephone and Elevator Service.

OFFICE TELEPHONES

Oakland 8862

Home A 2861

EIGHTH AND FRANKLIN, TRIBUNE BLDG.

OBSERVE

That all that remains of the original, old and reliable firm of 'Brown & McKinnon', merchant tailors, is now at 111 San Pablo avenue, and fully alive, and will be pleased to show you a full and complete line of seasonable goods. Expert cutter. Come and see us. Prices right.

D. C. BROWN.

Merchant Tailor,

111 San Pablo Avenue.

NOTICE OF THE ANNUAL MEETING OF STOCKHOLDERS OF THE ARCADE AMUSEMENT COMPANY OF CALIFORNIA.

The annual meeting of the stockholders of the Arcade Amusement Company of California will be held at the office of the company, 871 Washington street, in the city of Oakland, County of Alameda, State of California, at the hour of 2 p. m., Monday, November 29th, 1909, for the purpose of holding the annual election of officers of said company and transacting such other business as may properly come before such a stockholders' meeting.

By order of the President.

C. F. STOLL,
Secretary Arcade Amusement Company

CIVIL ENGINEER SUED FOR DIVORCE

Mrs. Blanche Schuyler Brings Action Against Husband on Ground of Desertion

Blanche Clinton Schuyler has commenced divorce proceedings against Phillip Schuyler, who, she alleges, wilfully deserted her on November 1, 1908.

They were married in Los Angeles May 8, 1906, and removed to Berkeley. The husband is a civil engineer who is credited with earning a salary of $200, and the wife demands alimony in the sum of $75 a month.

CLUBWOMEN DISPLAY INTEREST IN CIVICS

SANTA ROSA, Nov. 20.—Santa Rosa clubwomen are interested in civics. This afternoon several prominent society women spoke at the meeting of the Saturday Afternoon Club in discussing a paper by Mrs. James H. Gray, wife of the Hon James H. Gray, mayor of Santa Rosa. Her topic was "Preservation and Adulteration of Food Products." Mrs. James Wyatt Oates and Mrs. George A. Stone led in the discussion of the matter. There was a lively debate.

DISTILLED WATER

W. H. McDONALD, Agent

National Ice & Cold Storage Co.

Office and Depot 460 SecondStreet

DISTILLED WATER ICE and

PURE DISTILLED WATER

Ten cents per gallon; Special rates for large quantities. One and five gallon bottles with tilting crates, water stands and coolers.

Representative will call on request. Daily deliveries

OAKLAND, CAL.

PHONE OAKLAND 693.

Union Savings Bank

13TH AND BROADWAY, OAKLAND.

Capital fully paid up $300,000

Surplus and Reserve $300,000

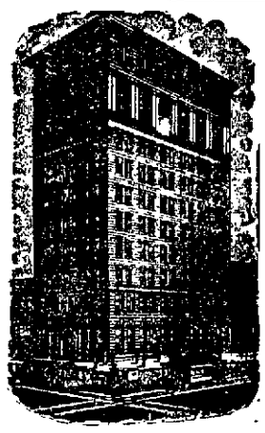

Home of UNION SAVINGS BANK (Ground and Building owned by Bank.)

Deposits made in the SAVINGS DEPARTMENT On or before the 1st of each month will draw interest from the 1st of the month

Loans Made on Real Estate at 6% Net

Installment Loans Made

OFFICERS

WM. G. HENSHAW.....President
VICTOR H. METCALF.....Vice-President and Manager
CHAS. T. RODOLPH.....Vice-President and Asst. Mgr.
A. E. H. CRAMER.....Cashier
L. E. BOARDMAN.....Asst. Cashier
C. F. GORMAN.....Asst. Cashier

The bulk of the deposits of this bank come from residents of Alameda county and the policy of the bank in the future is to give loans on Alameda county real estate the preference.

THIS BANK TRANSACTS A SAVINGS AND COMMERCIAL BUSINESS.

Adequate Service

The definition of adequate service given by the Wisconsin State Utilities Commission is as follows:

"Adequate service is not necessarily the best service which it is possible to give, but rather the best service which can be given with due regard to economy to the consumer and the company."

In other words, what may be possible in the largest cities with their hundreds of thousands of gas consumers, may not be practicable in communities of smaller size, because the NECESSARY COST of such service would be prohibitive to most citizens.

At the same time generally adequate service anywhere must meet two broad requirements:

1. It must be reasonably efficient and constant.
2. It must be available to the majority of citizens.

An often interrupted service is dear at any price. Service obtainable only by those living in the closely built-up or favored sections is not fair to people of moderate means, nor to the best interests of the city as a whole.

The gas company believes in conducting its business in the most liberal, alert and progressive manner, and has been and is willing to make heavy investments for extensions if there is even a possibility of realizing profit at some future time.

By making its service available in all parts of the city and maintaining a high standard of efficiency the gas company has aided materially in creating desirable residence districts and has greatly enhanced real estate values.

In every way determined efforts are made by the company to maintain its service, not only up to the standard set by utilities commissions in States that have them, but beyond such standard.

Oakland Gas, Light and Heat Co.

Thirteenth and Clay Streets

PAROLE SYSTEM IS WORKING WELL

Benefits Those Who Show Disposition to Reform Their Lives

Karl E. Hanson, state parole officer, in his report to the Board of Prison Directors for the month of October, gives the number of convicts who are on parole at 263.

To this are to be added 22 that were to be paroled during the month.

There were 8 violations of parole, 1 was granted pardon, 8 completed sentence during parole, 2 died, and, strange to state, none were reported out of employment.

Since the enactment of the law 809 prisoners have been given the benefit of the parole system which were violated by 89.

During the month of October those on parole earned $11,665.75 and saved $3,472.92.

Since the passage of the law in 1893, the paroled toilers have earned $544,260.70 and saved $122,029.27. There are now confined at San Quentin 1816 prisoners and 1021 at Folsom.

SCIENTIST WILL SPEAK TONIGHT.

Dr. Francis J. Fluno of this city, a member of the Christian Science Board of Lectureship in Boston, will deliver a lecture in the Macdonough Theater tonight under the auspices of the First Church of Christ of this city.

PETITION FOR AN ORDER OF COURT TO CONVEY CERTAIN REAL ESTATE.

In the Superior Court of the State of California, in and for the County of Alameda.

In the matter of the estate of William M. Reinhart, deceased. No. 18550. Dept. 4.

H. B. Mehrmann having filed his verified petition in this Court, setting forth certain facts upon which are predicated a prayer for a decree authorizing and directing the specific performance of a contract made by the above named decedent during his lifetime with Wendelin Hermann to convey certain real estate which said contract is set forth in his petition, in which said property is described as follows, to wit:

Commencing at a point on the southeastern line of Ayala street, distant thereon one hundred (100) feet northeasterly from the point of intersection thereof with the northeastern line of Miranda street; running thence northeasterly along said line of Ayala street fifty (50) feet; thence at right angles southeasterly one hundred and fifty (150) feet; thence at right angles southwesterly fifty (50) feet; and thence at right angles northwesterly one hundred and fifty (150) feet to the point of commencement.

Being Lot No. 118, in Block "H" as laid down and delineated on a certain map entitled "Map of the Vicente Peralta Reservation Tract, Temescal," etc., filed June 15th, 1886, in the office of the County Recorder of said Alameda County.

It is hereby ordered that Wednesday, the 24th day of November, 1909, and the court room of the above entitled Court, Department No. 4 thereof, at the Court House in the City of Oakland, California, be, and the same is hereby appointed as the time and place for the hearing of said petition, and that notice thereof be published in the "OAKLAND TRIBUNE," a newspaper published in this County and State, for at least four (4) successive weeks before said hearing.

Dated: October 22nd, 1909.

F. B. OGDEN,
Judge of the Superior Court.

APP. P. LEACH, Union Savings Bank Building, Oakland, California, Attorney for Administrator.

NOTICE OF TIME SET FOR PROVING WILL, AND APPLICATION FOR LETTERS OF ADMINISTRATION WITH THE WILL ANNEXED.

In the Superior Court of the County of Alameda, State of California.

In the matter of the estate of Horace G. Tanner, deceased.

Notice of time set for proving will, and application for letters of administration with the will annexed.

Notice is hereby given that a copy of the will of the decedent above named and the probate thereof duly authenticated, has been filed in this Court, and a petition for the probate of said will of Horace G. Tanner, deceased, and for the issuance to Agnes E. Tanner of letters of administration on said estate with the will annexed has been filed in this Court, and that Wednesday, the 24th day of November, A. D. 1909, at ten o'clock A. M. of said day, at the Court room of Department No. 4 of said Court, at the Court House in the City of Oakland, County of Alameda, State of California, has been set for the hearing of said petition, when and where any person interested may appear and contest the same and show cause, if any they have, why said petition should not be granted.

Dated November 11th, 1909.

JOHN P. COOK, Clerk.
By WM. ZAMBRESKY, Deputy Clerk.
DUDLEY KINSELL, attorney for petitioner, 1102 Broadway, Oakland, Cal.

ORDER TO SHOW CAUSE.

In the Superior Court of the State of California, in and for the County of Alameda.

In the matter of the petition of Southern California Cement Company, a corporation, for change of name.

Order to show cause.

Upon reading the petition of the Southern California Cement Company, herein filed, which said petition prays for a decree of this court changing the name of said Southern California Cement Company to Riverside Portland Cement Company, and setting forth the name of said corporation and the name to which it is proposed to be changed, and the reasons for such change of name, and hearing of said petition being asked for therein, it is hereby ordered that all persons interested in this matter appear on the 17th day of December, 1909, at the hour of ten o'clock A. M. of said day, at the Court room of the above entitled Court, Department No. 3 thereof, to show cause why the application for such change of name should not be granted.

It is further ordered that a copy of this order to show cause be published for four successive weeks in the Oakland Tribune, a newspaper of general circulation, printed in said County of Alameda.

WM. S. WELLS,
Judge.

NOTICE OF TIME SET FOR PROVING WILL, ETC.

In the Superior Court of the County of Alameda, State of California.

In the matter of the estate of Anna Sylva (also known as and called Anna Silva), deceased.

Notice of time set for proving will, etc.

Notice is hereby given, that a petition for the probate of the will of Anna Sylva (also known as and called Anna Silva), deceased, and for the issuance to George Hans of letters testamentary thereon has been filed in this Court, and that Wednesday, the 24th day of November, A. D. 1909, at 10 o'clock A. M. of said day, at the Courtroom of Department No. 4, of said Court, at the Court House in the City of Oakland, in said County of Alameda, has been set for the hearing of said petition and proving said will, when and where any person interested may appear and contest the same.

Dated, November 11th, 1909.

JOHN P. COOK, Clerk.
By W. W. CRANE, Deputy Clerk.

POWELL & DOW,
Attorneys for petitioner, Mills Building, San Francisco, Cal.

Notice of Time Set for Proving Will, etc.

In the Superior Court of the County of Alameda, State of California.

In the matter of the estate of Mrs. A. K. North, deceased.

Notice of time set for proving will, etc.

Notice is hereby given, that a petition for the probate of the will of Mrs. A. K. North, deceased, and for the issuance to Samuel D. North of letters testamentary thereon has been filed in this Court, and that Tuesday, the 30th day of November, A. D., 1909, at 10 o'clock a. m. of said day, at the Courtroom of Department No. 4, of said Court, at the Court House in the City of Oakland, in said County of Alameda, has been set for the hearing of said petition and proving said will when and where any person interested may appear and contest the same.

Dated, November 15, 1909.

JOHN P. COOK, Clerk.
By W. W. CRANE, Deputy Clerk.

JORDAN ROWE & BRANN,
Attorneys for petitioner, Monadnock building, San Francisco, Cal.

NOTICE OF TIME SET FOR PROVING WILL, ETC.

In the Superior Court of the County of Alameda, State of California.

In the matter of the estate of Emily A. Mackie, deceased.

Notice of time set for proving will, etc.

Notice is hereby given, that a petition for the probate of the will of Emily A. Mackie, deceased, and for the issuance to Jos. R. English of letters testamentary thereon, has been filed in this Court, and that Friday, the 3d day of December, A. D. 1909, at 10 o'clock A. M. of said day, at the Court Room of Department No. 4, of said Court, at the Court House in the City of Oakland in said County of Alameda, has been set for the hearing of said petition and proving said will, when and where any person interested may appear and contest the same.

Dated, Nov. 19, 1909.

JOHN P. COOK, Clerk.
By W. W. CRANE, Deputy Clerk.

DEPARTURE AND ARRIVAL OAKLAND

SOUTHERN PACIFIC

On and After November 18.

Leave—SIXTEENTH-STREET STATION—Arrive

7:34a—Richmond, San Pablo, Pinole, Crockett, Port Costa, Benicia, Suisun, Sacramento—Roseville, Wheatland, Marysville, Chico, Red Bluff, Anderson, Redding, Dunsmuir — Davis, Woodland (Marysville), Oroville), Williams, Willows, Orland (Hamilton), Corning — Elmira, Vacaville, Winters, Lumsey

8:13a—Vallejo, Santa Rosa, Napa, St. Helena, Calistoga — Crockett, Port Costa, Martinez, Avon, Concord, Walnut Creek, Alamo, San Ramon, Dougherty, Pleasanton

9:52a—Richmond, Port Costa, Martinez, Bay Point, Antioch, Byron, Tracy (Stockton), Modesto, Merced, Fresno, Selma, Goshen Junction, Hanford, Visalia, Bakersfield

Lindsay, Porterville—Yosemite Valley via Merced and El Portal

9:56a—Atlantic Express—Port Costa, Benicia, Elmira, Sacramento, Colfax, Truckee, Reno, Ogden, Salt Lake City, Denver, Omaha, Chicago

10:12a—Stege, Richmond, San Pablo, Pinole, Rodeo, Vallejo Junction, Port Costa, Martinez, Bay Point

10:53a—Los Angeles Passenger—Richmond, Port Costa, Bay Point, Byron, Tracy (Stockton), Merced, Berenda (Raymond), Fresno, Visalia, Bakersfield, Los Angeles — Hanford, Lemoore—Tulare, Tipton, Pixley, Delano, Vallejo, Mare Island—Napa Junction, Napa

11:13a—Overland Limited—Ogden, Cheyenne (Denver), Kansas City, St. Louis, Omaha, Chicago, Salt Lake City, Denver, Kansas City, Des Moines, Chicago.... No local passengers carried between any stations, San Francisco and Truckee.

11:52a—Richmond, Port Costa, Suisun, Sacramento, Roseville, Auburn, Colfax, Truckee, Reno, Reno, Sparks, Churchill, Mina, Tonopah, Goldfield—Lodi, Keeler.. Sacramento, Roseville, Marysville, Gridley, Chico, Vina, Tehama, Red Bluff

2:31p—Richmond, Port Costa, Benicia, Suisun (Elmira, Vacaville), Winters, Sacramento — Davis, Woodland, Knights Landing, Marysville, Oroville—Yolo, Williams, Willows

3:53p—Port Costa, Martinez, Bay Point, Cornwall, Antioch, Byron, Lathrop (Stockton), Modesto, Turlock, Merced, Berenda, Madera, Fresno

4:34p—Vallejo, Santa Rosa, Napa, St. Helena, Calistoga—Port Costa, Martinez, Concord, Walnut Creek, Alamo, Danville, San Ramon, Dougherty, Livermore....

5:34p—El Dorado—Richmond, Pinole, (Vallejo, Mare Island), Port Costa, Benicia, Suisun, Sacramento

Connects with motor car at Sacramento for Roseville, Lincoln, Wheatland, Marysville, Oroville, Fair Oaks and Folsom.

6:33p—Owl Limited—Los Angeles.....

Sleeping car train—does not carry day coach passengers.

6:36p—Shasta Limited—Portland, Tacoma, Seattle, via Shasta Springs

Sleeping car train—does not carry local passengers—first class pay tickets.

7:14p—Eastern Express—Port Costa, Suisun, Elmira, Sacramento, Colfax, Truckee, Reno, Reno (Wadsworth), Hazen (Fallon), Battle Mountain, Palisade, Elko, Cobre, Ogden—Salt Lake City, Pueblo, Denver, Kansas City, St. Louis, Chicago

7:34p—Sunday only—Stege, Richmond, Pinole, Vallejo, Crockett, Port Costa, Martinez, Avon, Bay Point

8:11p—Richmond, Port Costa, Byron, Tracy, Lathrop, Stockton. Returns via Livermore; arrives First and Broadway 12:14p.

8:57p—Oregon Express—Port Costa, Benicia, Sacramento, Marysville, Chico, Tehama, Red Bluff, Shasta Springs, Weed (Macdoel, Klamath Falls), Ashland, Portland

9:37p—China and Japan Fast Mail—Port Costa, Benicia, Sacramento, Truckee, Reno, Cobre, Ogden, Cheyenne, Denver, Kansas City, Omaha, Chicago

12:14a—Portland Express—Davis, Woodland, Williams, Colusa Junction, Willows, Corning, Redding, Dunsmuir, Shasta Springs, Sisson, Weed, Medford, Albany, Ashland, Portland, Tacoma, Seattle

FIRST STREET AND BROADWAY.

6:35a—Elmhurst, San Leandro, Hayward, Niles, Centerville, Newark, Alvisc Agnew, San Jose..

2:49a—Niles, Livermore, Tracy, Lathrop, Stockton, Lodi, Brighton, Sacramento

Arrive via Suisun, Benicia, Port Costa, Sixteenth street, 10:04p.

7:17a—San Leandro, Lorenzo, Hayward, Decoto, Niles, Irvington, Milpitas, San Jose

Connects at San Jose with No. 20, Shore Line Limited—Paso Robles Hot Springs, Santa Barbara, Los Angeles

First-class pay tickets only, when presented with ticket for seat in Pullman Parlor Car.

No. 22, The Coaster—Soledad, Paso Robles Hot Springs, Santa Margarita, San Luis Obispo, Pismo, Oceano, Guadalupe, Santa Barbara, Ventura, Oxnard, Los Angeles—Lompoc—Pajaro—Castroville, Del Monte, Monterey, Pacific Grove

8:16a—Niles, Pleasanton, Livermore, Altamont, Lathrop, Stockton... Tracy, Newman, Los Banos, Kerman, Fresno—Armona, Hanford, Goshen Junction, Visalia..

8:36a—Alvarado, Newark, Agnew, West San Jose, Los Gatos, Wright, Glenwood, Santa Cruz

Connects at Newark with No. 187—Centerville, Niles, San Jose.

Connects at Santa Clara with No. 24, San Luis Obispo Passenger—Gilroy, Salinas, Paso Robles Hot Springs, Atascadero, San Luis Obispo—Hollister, Tres Pinos—Pajaro, Watsonville, Del Monte, Monterey, Pacific Grove

9:30a—Niles, Pleasanton, Livermore, Tracy, Lathrop, Stockton, Lodi, Galt, Sacramento — Oakdale, Chinese, Jamestown, Sonora, Tuolumne, Angels

1:57p—San Leandro, Lorenzo, Hayward, Niles, Irvington, Warm Springs, San Jose

2:14p—San Leandro, Hayward, Niles, Centerville, Newark, Alvisio, Agnew, Santa Clara, San Jose...

2:19p—Alvarado, Newark, Agnew, West San Jose, Los Gatos, Wright, Laurel, Boulder Creek, Santa Cruz

3:19p—San Leandro, Lorenzo, Hayward, Decoto, Niles, Irvington, San Jose

Connects at San Jose with No. 10, Sunset Express—El Paso, San Antonio, New Orleans, Washington, D. C., New York.

No. 10—Santa Ana, Paso Robles Hot Springs, San Luis Obispo, Guadalupe, Surf, Santa Barbara, Ventura, Oxnard, Los Angeles, Del Monte, Monterey, Pacific Grove—Chicago Special Sleeper for Kansas City, St. Louis, Chicago

4:36p—Niles (Centerville), Pleasanton, Livermore, Lathrop, Stockton, Lodi

Arrive via Martinez at Sixteenth Street Depot, 9:56a.

5:16p—San Leandro, Lorenzo, Hayward, Niles, Sunol, Pleasanton, Livermore, Altamont, Tracy, Westley, Newman, Los Banos, Dos Palos, Mendota, Kerman, Fresno. Returns via Berenda, Merced, Lathrop, Livermore....

5:37p—Russell, South Eden, Newark, Santa Clara, West San Jose, Campbell, Los Gatos

5:57p—San Leandro, Lorenzo, Hayward, Decoto, Niles, Irvington, Milpitas, San Jose

7:16p—San Leandro, Lorenzo, Hayward, Decoto, Niles, San Jose..

Connects at San Jose with No. 38, Los Angeles Express—Gilroy, Hollister, King City, Paso Robles Hot Springs, Atascadero, San Luis Obispo, Pismo, Santa Barbara, Los Angeles

10:15p—Hunters' Train, Saturday only, San Jose via Newark (Returns Sunday only)

11:30p—Niles, Livermore, Tracy, Lathrop, Modesto, Turlock, Merced, Berenda, Madera, Fresno. Arrives via Kerman, Newman, Tracy, Byron, Port Costa, Sixteenth street 10:09p

SOUTHERN PACIFIC STEAMER SERVICE.

Oakland Harbor ferry, Broadway Wharf.

Week days—6:00a, 7:00a, 8:00a, 9:00a, 10:00a, 11:00a, 12:00m, 1:00p, 2:00p, 3:00p, 4:00p, 5:00p, 6:00p, 7:00p, 8:00p, 9:00p.

Sundays—7:00a, 7:30a, 9:00a, 10:30a, 12:00m, 1:30p, 3:00p, 4:30p, 6:00p, 7:30p, 9:00p, 10:30p, 11:00p—Collinsville, Rio Vista, Isleton, Walnut Grove, Yorden, Courtland, Sacramento. From San Francisco, Pacific street wharf.

Steamer Modoc, Monday, Wednesday, Friday. Steamer Navajo, Tuesday, Thursday, Saturday. (Sunday excepted.

Oakland Tribune

Member American Newspaper Publishers' Association.

W. E. DARGIE, President.
JOHN F. CONNERS, Managing Editor.
J. CLEM ARNOLD, Business Manager.

Every evening and morning. Morning TRIBUNE (six days a week), 50c per month.

Evening TRIBUNE and Sunday TRIBUNE, 65c a month by carrier. One year, $7.50. Single copy, 5c.

Entered at Oakland Postoffice as second class matter.

Sample copies free on application.

Publication Office, TRIBUNE Building, corner of Eighth and Franklin streets. Telephone Oakland 528.

Home Phones — Advertising Department, A-2151; Subscription Department, A-2156; Circulation Complaint Department, A-4041; Editorial Department, A-2157; City Editor, A-2155.

Branch Office, 1058 Broadway; Phone Oakland 767.

San Francisco Office, 739 Market street, near Fourth; Phone Kearny 5810.

Berkeley Office, 2133 Center street; Telephone Berkeley 180.

Alameda Office, Schneider's Stationery Store, corner Park street and Santa Clara avenue; Telephone Alameda 559.

Fruitvale Office, Dawson's Drug Store, Fruitvale avenue and East Fourteenth street; Telephone Merritt 77.

Melrose Branch Office, Eagle Drug Store, corner Forty-seventh avenue and East Fourteenth street; Phone Merritt 58.

Fitchburg Branch, Callen's Drug Store, East Fourteenth and George streets; Phone Merritt 589.

Elmhurst Branch, Phillips & Phillips, druggists. East Fourteenth street and Bay View avenue; phone Merritt 787.

Richmond Branch, Eudey & Freemans, 70C MacDonald avenue.

San Jose Agency, 28 North Second street; Telephone Blue 1321.

Manager Foreign Advertising, Williams & Lawrence, New York—Brunswick Building, Fifth avenue and Twenty-sixth street; Chicago—1324 Marquette Building, Will T. Creamer, Representative.

TO SUBSCRIBERS.

Subscribers failing to receive their paper within a reasonable hour after publication will please report the same to THE TRIBUNE Office by telephone, and a special messenger will be dispatched with a copy of THE TRIBUNE at once.

Manuscripts or photographs submitted to the editorial department for consideration must have stamps enclosed to ensure the return of same if not accepted.

MORNING TRIBUNE.

Entered as second class matter February 21, 1908, at the Postoffice at Oakland Cal., under act of Congress March 3, 1879.

You Can

TELEPHONE a "Want" to The Tribune Call Classified Department

Oakland 528

Home A2151

All advertisements intended for continuous insertion under heading "TOO LATE FOR CLASSIFICATION," 15c a line daily.

All advertisements ordered by telephone for a definite number of insertions will be charged for the time specified, subject to no rebate on discontinuance order before expiration date.

All advertisers should retain counter checks given, as no mistake will be rectified without presentation of these receipts.

No orders recognized for advertisements for insertion "Till Forbid."

THE TRIBUNE does not guarantee the insertion of all advertisements in early mail editions.

No charge made for box rental to patrons answering advertisements requesting answers to certain box numbers.

Special Notice

Patrons of THE TRIBUNE are particularly cautioned against paying money in advance for any advertising to be placed in THE TRIBUNE unless solicitors can produce written authorization from the Business Manager.

TRIBUNE PUBLISHING CO.

Answers to Advertisements

Persons holding checks for the following uncalled-for answers to advertisements for the week ending November 14, can get the same by calling at this office within 7 days. Ask for advertised letters.

176	1000	1[illegible]	6638
8500	8802	9418	9422
9425	9472	9438	9432
9470	9477	9482	[illegible]
9545	95[illegible]	9550	[illegible]
9557	9560	9567	9585
9561	9595	9597	[illegible]
9932	1[illegible]	12613	1[illegible]
13758	13765	13871	13009

BROADWAY BRANCH OFFICE.

5204	5203	5235	5245
5258	5264	5636	5640
5642	5673	5674	5794
5094			

LOST AND FOUND

A—LOST — Telegraph ave car, bet. Berkeley and O'Neal, purse containing money, finder rewarded. Walter, 1419 Broadway.

A — STRAYED — Nov. 10, from McCosker ranch, bay Scotland pony. Finder phone to Oakland 4573, receive reward.

FOUND—Ladies' hand purse containing money, transportation cards, etc. F. A. M[illegible], 566 Henry st., [illegible].

FOUND—Lady's gold watch on San Pablo ave.; owner can obtain by proving property and paying expense. 566 1[illegible] st.

FOUND—Large monkey. Owner call 1237 Boulevard [illegible].

FOUND—MALE calf. Owner apply and identify [illegible] 63d st.

FOUND—Gray horse. Call 197 Walnut st., Melrose.

LOST—Wednesday evening, Nov. 17, crossing 1[illegible] st., [illegible] of West st., a shaded blue [illegible], valued as heirloom. Finder leave at 8[illegible] 12th st., Oakland, will be rewarded.

LOST—Nov. 14, lady's gold breastpin on Telegraph ave. [illegible] from 31st st. to 22d, or on street from 22d to 18th; large reward offered; was an old keepsake. 1558 Telegraph av.

LOST—Purse, black patent leather, on 40th st., between Grove and Market; $10 reward. Please return to Mrs. K. A. Levi, 5223 Market, corner 53d st.

LOST—A bay horse, hind feet white, star on forehead, 3 years old; small cut on side of the mouth. 4325 Market st., Joe Cosetta Zeovonin; reward.

LOST—Brown mink fur Tuesday evening, Nov. 16th, near 9th and Franklin. Finder please call 467 6th st. to claim reward; Miss Jennie King.

LOST—Purse with $5.40 from 20th and Brush to 30th to Chestnut. Return to 2614 Chestnut, near 30th, receive reward.

LOST—Stetson hat, with initials J. F. H. Telegraph ave., near 37th st.; reward. Box ——, Tribune.

LOST—Gold brooch, between 1st and Broadway and 12th; reward. 269 E. 17th st.

LOST—Collie male dog. Reward if returned to 80 Bacon Bldg.

LOST—Spotted pointer; male; reward. 567½ 31st st.

HOUSE CLEANING

JAPANESE housecleaning, washing and gardening. Oakland 5371. 934 Telegraph ave., Oakland.

PERSONALS.

A merchant would not think a woman very wise if she purchased a yard less silk for a gown than she needed—even if it were very fine silk. Nor is the merchant wise to purchase a column less advertising space than he needs, even if it is very fine advertising space—and costly.

ANY poor girl in need of a friend, a home or advice, is invited to call or write the matron of The Salvation Army Home, Beulah Heights, Cal. Phone Merritt 2827.

CALIFORNIA PRESSED BRICK STOCKHOLDERS—Assessment No. 1, of five cents per share has been levied; consult this office concerning the legality, reasons and purposes thereof; all holders of stock in this company having stock standing in the name of persons other than the holder will learn much to their advantage by consulting this office. Suite 205-6-7 Union Savings Bk. Bldg., Oakland.

Detective

One of the most successful private detectives will consult with you without charge on any matter; civil and criminal investigations confidentially executed; financially responsible and bonded. Address 10785, Tribune.

ELECTRIC baths and massage; rheumatism a specialty; gentleman attendant; chiropody. Mme. M. Turner, Delger Bldg., 14th and Broadway, Rooms 75 to 78. Phone Oakland 6575. Residence Oakland 3344 and Home A-4455.

ELITE MARRIAGE BUREAU for lonely people; details 25c. 954 Broadway.

FRANCIS SCHLATTER, who healed thousands in Denver, is at 760 16th st.

GAS Consumers' Assn. reduces your bill 15 to 30 per cent. 358 12th st.

HAVING bought out the Metropole candy store, located at 605 14th st., all bills must be presented before Nov. 23rd, 1909. GEORGE P. E. GOPULOS. Nov. 17, 1909.

L. S. CLARK, attorney-at-law, 851 Jackson st. Consultation free. Open evenings.

MISS F. M. MAYNARD—Electrolysis, scalp treatment, etc. 466½ 13th st., over Chinn-Beretta's; phone Oak. 8899.

MADAM STANLEY, clairvoyant and palmist, has returned from the East and located at 1110 Broadway.

MAKEOVER SHOP

Leda Wood milliner. 516 11th st.

INVENTIONS perfected, models made. See Morgeneier, 36 Telegraph ave.

Spirit Medium

I DO HEREBY SOLEMNLY AGREE and guarantee to make no charge if I fail to call you by your name, names of your friends, enemies or rivals. I promise to tell you whether your husband, wife or sweetheart is true or false; tell you how to gain the love of the one you most desire even though miles away; how to succeed in business, speculation, lawsuits, how to marry the one of your choice; how to gain youth, health and vitality.

SPECIAL 50c.

James

511 23d st., cor. Telegraph Ave. Located in his own home. You meet no strangers. Lady attendant.

SHOE expert, late of New York, the only one on the coast capable to make shoes for cripples or difficult fits. S. J. Gray, 526 16th st., Oakland, Cal.

UNCALLED for suits, trousers and overcoats at less than cost at Chas. Lyons, The London Tailor, 958 Broadway, bet. 9th and 10th sts., Oakland.

YOUNG mechanic would like the acquaintance of a lady matrimonially inclined. Box 5779, Tribune.

GRADUATE MASSEUR.

ALBERT TRUEB — European-trained masseur. Refers to Dr. Crowley, Dr. Beteau and Dr. Hamlin. Phone Piedmont 2399. Gives treatment at your home.

NOTARY PUBLIC

AA—V. D. Stuart, notary public; money to loan. Tribune office, 8th and Franklin. Phone Oakland 528.

HELP WANTED—MALE

CIVIL SERVICE EMPLOYEES are paid well for easy work; examinations of all kinds soon; expert advice, sample questions and booklet 247 describing positions and telling easiest and quickest way to secure them free. Write now. Washington Civil Service School, Washington, D. C.

COMMERCIAL PUBLISHING COMPANY desires branch managers at Los Angeles and Portland; must have $500 cash; permanent and profitable position, state business experience, etc. Box 5506, Tribune.

CARPENTER wanted, $3 per day. Box 15234, Tribune.

DRIVER for delivery wagon wanted, part time only. 2160 Chestnut st., Oakland.

DYEING and cleaning solicitors wanted; wagons furnished. Box 10778, Tribune.

EXPERIENCED real estate man wants hustling real estate salesman and a good stock and bond salesman as partner in Oakland office. Box 15710, Tribune.

FIVE hundred strong young men wanted immediately for firemen or brakemen on nearby railroads; good vision; account increasing business; 800 men sent to positions last two months; $75-$100 monthly, promotion; address, stating age, height, weight, send stamp. Railway Association, care Tribune.

FIVE boys with wheels; $30 to $50 per month. Red Line Messenger Co., 458 9th st.

JAPANESE family cook wants position; has good references. Phone Berkeley 2894, Hashimoto.

MAN of good address for permanent outside position paying $25 to $30 weekly; references. Call Monday 9 to 12, Mr. Shirreff, 309 Albany Blk.

MEN, especially married men, who can't afford to pay doctor's bills, will profit by addressing box 17593, Tribune.

PLUMBER. Jobbing for year's rent; 4-room cottage in Alameda; handy to car lines, no detention from other business. Box 12239, Tribune.

SALESMAN wanted—On improved tract near in, no experience necessary; salary or commission. Apply any day between 10 a. m. and 1 p. m., 1306 Broadway, Oakland.

Wanted at once, man and wife to take charge of boarding house, all well furnished and with house full of boarders. Place is owned by an old lady who cannot do the work. This is a great chance for the right parties. House is close in and in the best neighborhood. Apply C. W. Jones, Mgr. Rent Dept.

M. T. MINNEY COMPANY, 1259 Broadway.

WONDERFUL DISCOVERY

New patent machine for family use; merges one pint of milk with one pound of butter in two minutes; making two pounds, an extra pound for 4c, equals creamery butter for family use; no chemicals used; write for 25 SWORN TESTIMONIALS and agents' credit terms. Butter Merger Co., Brooklyn, N. Y.

WANTED—Young men to learn automobile business by mail and prepare for positions as chauffeurs and repair men. We make you expert in ten weeks; assist you to secure position, big pay, work pleasant, demand for men great; reasonable; write for particulars and sample lesson. Empire Automobile Institute, Rochester, N. Y.

WANTED—Men quick to learn; we have 30 contract jobs going in plumbing, electricity, bricklaying, automobiling; these trades taught without expense to students; 200 students last year; get catalogue. United Trade School Contracting Co., 'Frisco office 1623 Market.

WANTED—Man. Must be willing to learn and capable of acting as our representative; no canvassing or soliciting; good income assured. Address National Co-operative Realty Co., 866 Marden Bldg., Washington, D. C.

WANTED—A No. 1 salesman in the real estate for suburban department; good proposition for the right party; no others need apply. M. T. Minney Company, 1259 Broadway.

WANTED—A middle-aged man to take charge of a furnace for steam heating plant through the winter; salary $40 to $50 a month, references required. 969 Broadway, room 38.

WANTED—Office assistant; must be accurate and rapid at figures; address own handwriting, give references. Address B. T., box 5481, Tribune.

BUSINESS IS BAD

is the cry of the fellow who does not know the first principal of business, viz:

Advertising In the Right and Reliable Medium

Count on your fingers the men who have failed who were judicious advertisers, but you can't count on one hundred men's fingers those who have succeeded in Oakland.

TRY A TRADE TONIC And Advertise

EVERY HOME IN OAKLAND THAT WANTS ANYTHING READS THESE COLUMNS.

TRIBUNE

California's Best
Oakland's Greatest

Every Evening, Sunday Morning

WANT ADS WORK WONDERS.

HELP WANTED—MALE (Continued)

WANTED—Three good solicitors for stock; big commission. Call at once in person to J. A. Peterson, 13 Telegraph ave.

WANTED—Real estate salesmen; exceptional opportunity for good men. Apply M. T. Minney Co., 1259 Broadway, Oakland.

WANTED—Gardener to spade up lawn and seed it. 915 Filbert st.; phone Oakland 7818.

WANTED—Shingler. Desmond and 51st sts. Schmidt.

$3000 TO $10,000 YEARLY easily made in real estate business; no capital required; we will teach you the business by mail, appoint you special representative of leading real estate company, list with you rapidly salable properties, co-operate with and assist you to a permanent success; a thorough commercial law course free to each representative. Write for 62-page book, free; it will be sure to interest you. The Cross Co., Dept. 151, Chicago.

4 GOOD living apartments at the corner of Lincoln and Walnut sts., Monday a. m.; come ready for work; non-union men. Pierson & Briggs.

HELP WANTED—FEMALE

AT Sunset Employment Agency, 420 6th st., Oakland, phone Oakland 4631, we want 50 girls for different positions.

A—Wanted, lady demonstrators few hours daily; good chance for right party. Flat 5, 1000 7th st.

A WOMAN for dishwashing at 1305 Clay st., Oakland.

COOKS and second girls; girls for general housework; $20, $25, $30 and $35. 910 Harrison. Phone Oakland 3633.

COOKS, housemaids, waitresses, housework girls call at New Oakland office, 652 7th st. Phone Oakland 3302.

COLORED girl or woman; plain cooking and housework; no washing. 883 San Pablo.

DISTRICT school teachers, good places. Fisk Teachers' Agency, 2142 Shattuck ave., Berkeley.

EVANS' old Oakland employment office; all kinds of help on short notice. 533 8th st.; phone Oakland 2519. A2046.

EXPERIENCED help in dressmaking parlors. Phone Piedmont 2219.

EXPERIENCED cloak and suit saleslady. Friedman's, 1058 Washington.

FIVE first-class cooks, $30 to $40; girls for general housework, $30 to $35; 3 second girls, $20 to $35; young girls to assist chambermaids and waitresses. Woman's Employment Exchange; phones A 4959 and Oakland 3353.

FIRST-CLASS mangler, chambermaids, waitresses, cooks, $35 to $40; second girls, young girls for housework; day workers. 1256 Broadway, room 353. Phones Oakland 1945; A 5664.

GIRL for general housework; good cook; little washing, family of 4 adults; very pleasant place. Call in morning at once at 584 Eldorado ave.; take Oakland ave. car.

GIRL or woman for light housework and to take care of baby. Call Sunday 1112 Brush street.

GIRLS for general housework; $30, $35 a month. 533 8th st. Oakland 2519.

GIRL for second work. Phone Merritt 2539; call forenoon.

INTELLIGENT women wanted to sell improved property; no experience necessary; salary or commission. Apply between 10 a. m. and 1 p. m., 1306 Broadway, Oakland.

LADIES and girls anywhere can earn good steady pay writing adv. letters for us at home, send 10 cents for forms and full instructions; no more money required; no canvassing. American Sales Co., Dept. 7, Delaware City, Del.

LADIES, reliable home work applying transfers, spare time; $1.50 doz. upwards guaranteed. Room 816, West Bank Bldg., 830 Market st.

LADY to answer telephone and give riding lessons to women and children. 208 E. 11th st.; phone Merritt 1107.

LADIES to take home work. Treiber, 1240 Sutter st., near Polk st., San Francisco.

STENOGRAPHER—Refined young lady to travel with manufacturing salesman as private secretary; salary and expenses; state age, qualifications and phone number. Address 13249, Tribune.

USEFUL companion to lady; afternoons 1 to 6 p. m., $15 per month; age 25 to 40 years. Box 12245, Tribune.

WANTED—A reliable, trustworthy woman, between 30 and 45 years to do plain light housekeeping work for family of three; references required; good home. Box 6, Tribune, Alameda.

WANTED—A girl for general housework; small family, wages $25 per month; Scandinavian or colored girl prefered. Please apply at 571 Sycamore st., Oakland.

WANTED—A good, reliable cook and houseworker; good references; good wages. N. W. corner Le Conte and Ponte, Berkeley.

WANTED—A refined young girl to assist with housework; good home for right party. Phone Oakland 6087; wages $15; references.

WANTED—Good girl for housework without washing; 2 in family. 3006 Ellis st., Berkeley; phone Berkeley 2478.

WANTED—A competent lady's maid, French preferred; must be good seamstress; references. Box 12781, Tribune.

WANTED—A young girl for a few hours daily for housework; must sleep home. Address 2047 Richmond boulevard.

WANTED—Girl about 15 to assist with baby afternoons; sleep home. 585 Walsworth ave.; phone Piedmont 2971.

WANTED—Experienced, competent woman to take charge of corset department. Apply 1243 Broadway.

WANTED—First-class lady cook for restaurant at Elmhurst. Mrs. J. Anderson, Elmhurst, Cal.

WANTED—A young lady hairdresser at the De La Mode Parlors, 2039 Shattuck ave., Berkeley.

WANTED—A neat young girl to assist with housework and care of children. 1160 Alice st.

WANTED—First-class saleslady and fitter; good references. The Angelus, 583 San Pablo ave.

WOMAN for housework and care of semi-invalid lady; $25. Phone Pied. 4580.

HELP WANTED—FEMALE (Continued)

WANTED—Girl for general housework; good wages; references required. Phone Piedmont 804.

WANTED — A first-class cornucopia baker; none other need apply. Box 13871, Tribune.

WANTED—First-class laundress to take washing home. Call at Apt. 13, 1380 Alice.

WANTED—First-class tailoress on coats. Apply at once, 572 27th st.

WOMAN to assist with housework; sleep home. 480 26th st.

YOUNG GIRL to assist with housework. 1447 9th avenue.

AGENTS WANTED

AGENTS WANTED—A good man, having confidence in his ability to sell a high grade investment that will yield large profits to investors, and already endorsed by twenty of the leading bankers and business men of the Pacific Coast, can secure a good position. Give age, experience and references. Address Western Finance Company, First National Bank Building, San Francisco.

AGENTS wanted for a high-class beautifully printed and illustrated dollar-a-year woman's magazine. Commission, fifty cents on each dollar subscription. Write for agent's free outfit. American Home Monthly, 27 Spruce st., New York.

A SALESMAN with ability; exceptional opportunity; good position for right man. Room 23, 1003½ Broadway.

BIG PROFITS Selling Vulcan Fountain and Stylo Pens; well advertised; easy to sell. Write for catalogue showing liberal discounts. Ullrich & Co., 27 Thames st., New York.

LADY agents now earn $50 a week selling my new patented articles, each one a necessity and can be sold in every house. To prove this I will send $10 worth on credit to one agent in each town. Write quick for liberal terms. A. M. Young, 402 Young's Bldg., Chicago.

MEN and women to sell a good article; $2 per day. 1611 Brush st.

NEW 4-Sieve Strainer and "No Splash" sold agents only. Sample free. Send 2c stamp cost of mailing. $5.00 profit daily. Let us prove it. Seed's, 164 Duane St., New York.

START IN BUSINESS; be independent; I started as an agent; am now big manufacturer, making household specialties. Have hundreds of agents working. I'll start you, won't let you fail. Agents of ability wanted to open branch offices and employ sub-agents. Write me fully and frankly. C. E. Swartabaugh, Toledo, Ohio.

WANTED—City salesman and manager rent department. Must be young hustler and understand the business. Prospects furnished. Call Monday morning. Modesto-Merced Land Co., 918 Broadway.

SALESMEN—SOLICITORS

LADIES' or gents' swell coupon offer. Mersereau, photographer, 1068 Broadway.

LADY solicitors; salary and commission. Call 8:30 to 9:30; room 214, Bacon Bldg.

WANTED—Three solicitors; good pay for capable men; references required; call Sunday 9 to 1 p. m.; Monday 8 to 11 a. m. 814 First National Bank Bldg.

WANTED—Solicitors; unusually liberal proposition to the right parties. Call Monday at or address 1633 Todd st., South Berkeley.

SITUATIONS WANTED—MALE

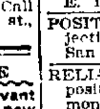

WHEN "the best" servant is looking for a new place, your ad. should be "THERE."

A — CAPABLE teamster with experience and reference, knows Oakland and suburbs thoroughly, wishes steady position. 1064 Kirkham; phone Oak. 6109.

ALL-AROUND, willing, temperate, reliable man as watchman or janitor, who will interest himself in employer's behalf; no objections to country; good hand on private place; can milk and drive, good references. Box 13419, Tribune.

A COMPETENT man desires work of any kind, mechanic, hospital, orderly, or any position that offers. Box 16389, Tribune.

ACCOUNTANT—12 years' experience; will audit, revise and do general expert work; small set kept reasonable. Box 10751, Tribune.

A JAPANESE boy wants situation as plain cook, housework or waiting on table; phone Berkeley 2894. Box 10746, Tribune.

AMERICAN wants garden or lawn work by day or contract. Edward Ryan, 51½ 7th st., Oakland.

A CARPENTER, able to do first-class finishing work, wants work; $3 a day. Box 12243, Tribune.

A CAREFUL competent chaffeur, 5 years experience, desires position. Box 10750, Tribune.

A JAPANESE cook wishes place in family. James; phone Oakland 9549.

A GARDENER—Experienced; best references. Box 17421, Tribune.

A—CARPENTER wants work; $3 day or job. E. C. Venn, 1167 7th st.

BOOKKEEPER and stenographer, thoroughly experienced in automobile business, desires position with reliable firm. Box 5682, Tribune.

BOY 18 wishes to learn plumbing or carpenter trade. Phone Oakland 5319.

JAPANESE wishes position, kitchen help, house cleaning, laundry work; phone Oakland 7690. 910 Clay st.

STRONG, willing young man wishes apprenticeship electrical or machine work. Box 13424, Tribune.

THE New Oakland Employment Office gets just the help you want. 652 7th st. Phone Oakland 3302.

WANTED—By married man, work of any kind; some experience in bakery. Address box 5595, Tribune.

WANTED—Carpenter work at $2.50 per day; good work. Address P. O. Box 36, Oakland.

WANTED—Carpenter work at $2.50 per day. Box 5507, Tribune.

CLASSIFIED ADS IN THE TRIBUNE PAY BIG RETURNS.

SITUATIONS WANTED—MALE—(Continued)

YOUNG man not afraid of work wants employment; willing to do anything reasonable. Phone Oakland 1217; room 72, 955½ Washington st.

YOUNG man attending school wants place to work for board and room. Address C. W. Fay, 1112 Alice st., Oakland.

YOUNG man attending school wants place to work for board and room. Address C. W. F., Gen. Deliv., Oakland.

YOUNG MAN—Some experience in automobiles, desires position garage or repair shop. Address Box 9503, Tribune.

SITUATIONS WANTED—FEMALE

A MODEL — Measurements practically the same as Venus, only larger; face, expression and flesh tints superb; character the best and in evidence facially; a 2-year-old son of exquisite form; references furnished and the same positively required; art schools and artists of repute alone considered; state pay if satisfactory. Address Box 13418, Tribune.

A LADY of education and refinement who has had experience would like to read to an invalid or assist in taking care. Address Mrs. Adams, Young Women's Christian Association, cor. 14th and Castro sts., Oakland.

A COSTUMER, having given up time, would like to make a few engagements. Phone Oakland 5400. Miss Enright.

A YOUNG Danish girl wishes position for upstairs or general housework. Box 13406, Tribune.

A FIRST-CLASS Swedish second girl wishes position; references. Phone Oakland 8302.

A—EXPERIENCED cashier and wrapper; shoe department preferred. Box 16711, Tribune.

A—COMPETENT woman wishes to care for chilr; references. Box 18771, Tribune.

A REFINED woman wishes situation as housekeeper. Box 15705, Tribune.

BY young lady, copying, addressing envelopes, etc.; can write rapidly and legibly. Address box 5585, Tribune.

CHEERFUL companionable, thoroughly competent young woman would like position in adult family to assist with housework; references; please give full particulars. Address S. B. C., 2228 Chapel st., Berkeley.

COMPETENT woman wishes situation, housework and cooking. 1836 Grove st.

COMPETENT German girl for housework; no washing. Phone Piedmont 2442.

EXPERIENCED Swedish girl wants position; good cook; $35 or $40. Box 13420, Tribune.

DAINTY little hugmetites (jackets) crochetted to order. 1055 Brush st., Oakland.

DRESSMAKER out by the day in families. Phone Oakland 8428.

EXPERIENCED sleeve machine operator; good wages. Oakland White Star Laundry, 20th and Broadway.

GOOD janitor wishes position; can run burners and take care of switchboard. Box 12250, Tribune.

LADY would like to take home washing; also lace curtains, 50 cents pair. Apply 1724 Myrtle st., Oakland.

PRACTICAL nurse wants care of invalid or maternity cases. Mrs. Colwell, 518 E. 11th st., East Oakland.

POSITION wanted as housekeeper; no objection to children; wages $25. 835½ San Pablo, room 12.

RELIABLE experienced nurse wishes position; references given. Phone Piedmont 3251.

SEAMSTRESS wants work by the day. 963 3th street.

WANTED—Position by young lady stenographer; several years experience; references furnished. Address 190 40th st., Oakland.

WANTED—Position by experienced stenographer; best of references. Jeanie Wright, 2709 College ave.; phone Berkeley 3375.

WANTED—Position by experienced woman bookkeeper, collecting, general office work; best references. Box 13422, Tribune.

WANTED—Situation by Swedish girl for general housework. 579 12th st., room 3.

WANTED by capable woman work for Thursday and Friday. 1012 E. 23d st.

WANTED—Dresses to clean and press; 50c up. 568 17th st., Mattress room.

WOMAN for general housework; small family; good home. 652 E. 28th st.

YOUNG LADY desires position in grocery store; has had experience in office and behind the counter. Box 12204, Tribune.

YOUNG woman desires position as stenographer; four years' experience corporation work; box 10754, Tribune.

YOUNG girl wants position as waitress in restaurant. Inquire 1020 East 31st street, East Oakland.

YOUNG widow wants position as housekeeper by 1st of month. 900 31st st., San Pablo.

EMPLOYMENT OFFICES

AN oldest Japanese employment office. 311 7th st. Oak. 5522; Home A 3522.

FOR reliable colored help, male or female. Phone A 5528, Oakland 4926. O. Hudson, Employment Agency, 851 Broadway, suite 25.

JAPANESE employment and house-cleaning office, 519 7th; phone Oakland 8916.

S. B. HALL, Chinese Employment Office, 300¼ 5th st. Phone Pekin 92.

DAY AND CONTRACT WORK

A—F. C. CORBETT, general contractor, jobbing, store fitting. 1114 Franklin. Merritt 2708. Oakland 7789.

ANY kind roofs repaired or painted. A. Hillman, 506 E. 12th; drop postal card.

MARBLE and granite monuments, large and artistic stock; marble interior work. E. Dinneen, prop., show room 717 7th st., Oakland.

PAINTING, papering, tinting; low prices. Kempen & Co., 861½ Madison st. Phone Oakland 8266.

THE BUILDER of the day; also jobbing and repairing. Address J. Mathews, 712 11th st., Oakland.

: Ready Reference :

ARLINGTON HOTEL, 9th and Washington—Family hotel; best 25c meal in Oakland; rooms 50c up; special rates weekly perm. guests.

AARON TURNER—Attorney-at-law, 867 Broadway, rooms 10 and 11.

BICYCLES.

PIERCE bicycles and motorcycles; sundries, repairing a specialty. J. T. Chick, 312 San Pablo ave.

COAST Ore and Chemical Co.—Metallurgists, assaying of ores, chemical analyses, expert tests. Laboratory, 922 Webster st. C. J. Best, supt.

FOR SALE MISCELLANEOUS

and listen to me. He is bound to treat you well; same store 27 years. All our goods fresh as the air you breathe. H. Schellhaas, the furniture dealer, 408 11th st., Oakland.

FURNITURE SALE.

We handle the furniture; our prices sell 'em. H. Schellhaas, corner store, 11th st.

FURNITURE SALE.

Brace up, be somebody, patronize Oakland's furniture dealer, H. Schellhaas, 408 11th st.

FOR SALE MISCELLANEOUS

And it is up to you to save money, time and patience. Call at H. Schellhaas' furniture sale, corner store, 11th st.

FLORIST.

CLARKE BROS., the florists, 12th and Clay sts. Phone Oakland 5818.

FOR few days a $15 blue serge suit at $9.95. D. Steinberg, 829 Broadway.

F. A. WILL—Real estate bought, sold and exchanged. 476 10th st.

GENTLEMEN'S clothes on easy terms. Peerless Tailoring Co., 879 10th st. Phone Oakland 2554.

GENUINE Mexican dinners and relishes at La Perla Del Pacifico Restaurant, 567 7th st.

HARDWOOD EUCALYPTUS on the best dairy land, with a harbor, will place you beyond the need for work. California Eucalyptus Plantation Co.; General Agents, Wilson & Lindsay, 810-11 First National Bank Bldg., Oakland.

HAT RENOVATORY.

Ladies' and gents' hats cleaned, dyed, blocked or trimmed. 570 12th st., one door below Orpheum Theater. M. J. McCarthy, practical hatter.

HEALTH MOVEMENT.

"VIAVI SCIENCE OF HEALTH," natural, non-surgical; cloth-bound, 400-page book free. Apply by mail, 636 Pine st., and Oakland Viavi Co., 324 Central Bank Bldg., Oakland; lecture for women Thursday at 2:30 p. m.

HIGHEST price paid for cast off clothing, jewelry and musical instruments. J. Linko, 828 Washington st.

HOUSE MOVING AND RIGGING.

H. L. Hatch, 2311 Webster st., Alameda; phone Oakland 2050. Raises and moves anything from a smokestack to a brick building; no trouble to give estimates.

LADIES' Hairdressing Parlors—Switches and puffs made from your own combings. Phone Oak. 6793. 575 7th st.

LOANS on furniture, pianos, etc.; low rates and prompt service; if in need of money see me. H. T. Birr, Rooms 518-519 First National Bank Bldg., Oakland. Phone Oakland 6980.

MORRIS EDELSTEIN buys and sells everything; highest prices paid for gents' clothing. 461 7th st.

MEN'S shoes ½ soled, sewed 75c. Cut Rate Shoe Factory, 526 16th st.

$2000 ON good real estate, 1st mtge.; interest 7 per cent net. Percy L. Bliss, 463 11th st.

MOTORCYCLES

P-E-E-K—I-N at the recycle store and see the new 1910 ROYAL PIONEER MOTORCYCLE; finest in the land, and a winner; convince yourself. Frank M. Jones, 204 Telegraph, and 1387 Broadway, near 19th st. Al Meyer, manager. Repairing and sundries. Best equipped bicycle store and repair shop on the coast.

NEW California Dyeing and Cleaning Co.—Special attention given to ladies' and gent's garments. Oakland 5707. 212 Telegraph ave.

OLE OLSEN

Model maker and mechanical expert. 1308 Clay st. Phone A-5690.

POSITIVELY highest prices paid for cast off clothing and jewelry. H. Davidson, 812 Broadway.

PARISIAN EMBROIDERY.

FREE lessons Monday, Wednesday and Friday. 1162 Jefferson st., near 19th.

REAL ESTATE EXCHANGE.

FIRST-CLASS ten-acre ranch at Hayward; bearing fruit and poultry; good improvements; price $7500; exchange for Oakland improved. Sunset Realty Co., 1070 Broadway.

RICHMOND REAL ESTATE.

$125—Lot at Richmond; owner needs the money. Call before 12 o'clock. R. L. Andrews, Central Court, Bacon Bldg., Oakland.

RUBBER TIRES FOR VEHICLES.

ALL kinds of tires; solid, cushion and pneumatic; repairing a specialty. M. H. Weed, 427 15th. Phone Oak. 3444.

RADER'S Express and Storage Co., office NE. corner 11th and Broadway. Phone Oakland 4124.

SHOE MAKING.

Electric shoemaker—Good work, prompt service. Pierre Del Cerro, prop., speaks French, English, Italian. 666 Clay st., near 6th. Tel. A1970.

SHOW CARDS.

ATTRACTIVE and artistic show cards; sign painting, etc. P. M. Meunier, 276 Bacon Bldg., Oakland.

SHOW CASES.

LIKE the Eastern make, $7.25 to $8 per foot less in price. 7[illegible] Franklin st.

STAR Loan and Investment Co.—Notes bought. Room 247 Bacon Bldg.

SOUST Carriage Co., cor. 8th and Franklin sts., Oakland.

THE CALIFORNIA RESTAURANT

6 COURSE LUNCHEON, 25c from 11 a. m. to 2 p. m.

Try once and you will come always. Menu changed daily.

467 11th st.

TAILORING.

Pellegrini & Dacastello, merchant tailors. Suits made to order and repairing. 808 Clay st., near 5th, phone Oakland 3625. Oakland, Cal.

THE ATLANTIC, 956 Franklin st.—Furnished rooms; modern in all appointments; open all night. Rooms 75c to $1.50 per day; $3 to $6 per week. Phone Oakland 2998.

THE OAKLAND BRUSH HOUSE

Carpet sweepers and hot water bottles repaired. Crescent Supply House, 1111 Jefferson st., around the corner from The Orpheum.

TOP price paid for discarded gents' clothing, jewelry and carpenter tools. Send postal to Rotke, 819 Broadway.

UMBRELLAS AND PARASOLS

Made, repaired and recovered; work called for and delivered. Boston Umbrella Factory, 408 13th st. Phone Oakland 4217.

CLASSIFIED ADS IN THE TRIBUNE PAY BIG RETURNS.

BUYERS' GUIDE

PATRONIZE LOCAL MERCHANTS

CARPET CLEANING.

OAKLAND House-cleaning Co.—AMERICAN—House-cleaning, windows, white-washing, janitor work; art rugs; waxed floors a specialty. 855 Broadway, room 24. Phones—Oakland 2940, Merritt 763.

Cement Walks

Contracts of all sizes; garden walks to tracts. F. E. Nelson, P. O. Box 12, Berkeley. Telephone Berkeley 5616.

DRAYAGE AND STORAGE.

JAS. HENNERBERRY does all kinds of draying. Office, 428 6th st. Phones—Oak. 564, A-1564; res. Oak. 4090, A-2746.

OWENS EXPRESS CO.

Baggage and Furniture moved. Pied. 4535, Oak. 6690, Home A-4630. Office, 589 17th st.

DRESSMAKERS.

MARIE ROMELL—Ladies' tailor made suits, latest styles; Parisian modes. 320C Telegraph ave. Phone Oak. 7284.

PERCIVAL Dressmaking School; diplomas given. 1065 Washington st., over Lace House.

STREET and evening dresses; reasonable prices; dresses made over. 572 Jones or 21st.

HAIR GOODS.

CHARLES HOFFMAN & CO., importers of human hair. Manufacturers of wigs and all kinds of hair goods. 476 Thirteenth st.; phone Oakland 5806.

HOUSE MOVING

HOUSE moving and rigging—H. L. Hatch, 2311 Webster st., Alameda; phone Oakland 2050.

MOTORCYCLES AND BICYCLES.

ALWAYS IN FRONT—Pierce motors and bicycles; ride the Pierce vibrationless motor and cushion frame bicycle. J. T. Chick, 312 San Pablo.

STOVE PLUMBING.

STOVES moved and connected a specialty; French ranges built and repaired; sheet metal work of all kinds; repairs for all stoves. Oak. 3085. 259 12th st.

CHINESE LAUNDRY—Yut Lee, proprietor, 715 San Pablo ave.; Phone Berkeley 46.

TOKYO LAUNDRY.

FIRST-CLASS WORK; family rates. 1786 Filbert st. Phones Oakland 3382. Home A-2382.

TOGO LAUNDRY.

Perfect work; wagons call anywhere; lowest prices. 1685 7th. Oak. 5084, A-1818.

Union Laundry Co.

Best Japanese laundry on coast; all work done with care and dispatch at lowest prices; wagon calls daily. 1990 Union st. Phones—Oakland 2958, A-2069.

ELECTRICAL WORK — FIXTURES

OAKLAND ELECTRICAL CO., INC., 405 12th. Phones Oakland 341; A-4341.

LOCKSMITHS.

FOR door-openers and keys. Key Works, 855 Clay st. Phones—Oakland 6717, A-2574.

NOTIONS.

WHOLESALE notions and hosiery. B. Lichtig, 561 6th. Phone Oakland 4290.

CHIMNEY SWEEP

OAKLAND CHIMNEY SWEEPING CO., 971 Broadway.

Phones: Oakland 2176, Piedmont 696, Home A 2276.

SHOE REPAIRING.

BY machine, while you wait. S. M. Somerville, 215 San Pablo ave.

TAILORING.

JAPANESE TAILORS.

THE Hinoy, high-grade tailors for ladies and gents. 1619½ Geary st., S. F.

UMBRELLAS AND PARASOLS.

MADE, re-covered and repaired; specialty, embroidered parasols. Whittall Umbrella Factory, 600 San Pablo ave. Phones—Oakland 2009, A-2600.

UPHOLSTERING.

P. BERTIN, upholsterer; mattresses made at your home or shop, returned same day. Phones—Oakland 6401, A4878.

HORSES AND WAGONS

A.A.—SELL, trade or hire any kind of a horse, all kinds of wagons and buggies, single and double sets of harness. Auction sales Wednesdays and Saturdays, 11 a. m., 565 4th st. Phone Oak. 8892.

AN up-to-date surrey, almost new; no reasonable offer refused; in full or easy payments. 5891 Marshall st., at San Pablo S. P. station.

ALL kinds of houses bought and sold, one delivery team, one burro, also horses and vehicles sold on commission. 664 Broadway.

A FINE stylish sorrel, riding or driving mare; 15 hands high; guaranteed gentle for ladies or children. Phone Piedmont 2614.

FOR SALE—20 head of country horses, suitable for farm or city work; all gentle and reliable; also a few cheap horses; will give good service. 1507 San Pablo ave., near 30th st.

FOR SALE—A gentle Shetland pony; 5 years old; a good saddle pony; drive single or double. Apply 127 Kales ave., between College and Broadway; phone Piedmont 528.

FOR SALE—Fine young saddle horse; will sell at a sacrifice if purchased at once. Apply Miss Graham's Riding School, 833 Telegraph ave.

GRAY mare for sale cheap. Apply 621 Meade ave.; phone Oakland 3952.

GRAY mare, 7 years old; 850 lbs.; high stepper. 669 35th st.

HORSE 6 years, 1200 pounds; 2-ton wagon, harness, $200. 692 34th st.; Petaluma cart, $12.

HORSE, saddle, bridle, etc., $60. Call 871 Walnut st., Alameda, bet. 1 and 2 Sunday.

HORSES, 1000 to 1400 pounds, for sale and rent., 619 Franklin st.

PLOUGH horse, between 10 and 12 years old, 1175 pounds, $40; no dealers or triflers wanted. 1405 41st ave., Fruitvale.

SPAN driving horses; 6 and 7 years old; broke single, double and to ride; weight 2500 pounds; guaranteed right; also stylish saddle horse and single driving buggy horse; lots of style. J. A. Coulter, 2079 University ave., Berkeley; phone Berkeley 65.

WANTED—Young mare, weighing over 1100 pounds. Apply 852 Grayson st., West Berkeley. Phone Berkeley 918.

WANTED—Horse and wagon. Marshall Furniture Co., corner 7th and Linden. Phone Oakland 3976. Home A-4635.

WILL exchange fine coupe for most anything of like value. Box 10735, Tribune.

WANT to buy first-class horse and buggy. Box 5581, Tribune.

AUTOS

AA—Will exchange practically new 1909 White steamer costing $2250 for lot or equity in property; owner leaving state; give location and price of property. Box 10749, Tribune.

ALUMINUM brazing, aluminum solder for sale; dies and models; radiators repaired. Von Berkey, 466 20th st. Phones Oakland 4187; A 1174.

A—FOR SALE electric automobile; ideal for ladies or doctors; a bargain. Address Box 242, Key Route Inn.

EAST OAKLAND GARAGE, 271 E. 12th st.—Auto repairing and general machine work, brazing, vulcanizing, cars stored, second-hand cars for sale; prices the lowest.

FOR SALE OR TRADE

One 1909 MOON machine, 35-horsepower, four cylinder, selective transmission, four speeds; four passenger baby tonneau top; wind shield, speedometer; presto light; has been driven only about 500 miles.

KIEL & EVANS CO., 4th and Franklin sts., Oakland.

FOR SALE—Pair 30-3½ clincher, non-skid, non-preventure tires; new; very cheap; phone Oakland 8168. Address 872 19th st.

FOR SALE—'08 White Steamer, 5-passenger, fully equipped, in excellent condition, $800. Box 10600, Tribune.

MUST SELL very cheap high grade electric auto, Victoria style; elegant condition; also plant for charging; can be used where there is electricity; phone Oakland 8168. Address 872 19th st.

METAL workers wanted to repair lamps and radiators. Max Bechtle, 327 Ninth st., Oakland, Cal.

ONE 40-horsepower Limousine; a snap for cash or will trade for property; just the thing for a small hotel. F. R. Fageol, 37th and Telegraph ave.

ONE 40-horsepower limousine; a snap body. F. R. Fageol, 37th and Telegraph ave.

ONE modern 5-passenger touring car, $250. 37th and Telegraph. F. R. Fageol.

WANTED—Automobile; reasonable price, on terms of $50 down; $50 per month. Address M., 3411 Washington st.; phone Merritt 1726; Fruitvale, Cal.

WILL trade Pope Tribune runabout for good lot. Box 12212, Tribune.

PATENTS

CARLOS P. GRIFFIN, patents; late examiner U. S. Patent Office. 1320 Metropolis Bank Bldg., S. F.

FOR patent and machine drawings, see Morgeneier, 36 Telegraph ave., Oakland.

HARRY C. SCHROEDER, U. S. and foreign patents. 415-16 First National Bank, Oakland. Phone Oakland 5008.

FURNISHED HOUSES TO LET

A—NINE-ROOM furnished house; modern, up-to-date. 511 32d st.

COMPLETE furnished story and a half cottage; seven large sunny rooms and bath; large yard with choice flowers and fruit trees; house on corner lot, on main carlines, between Oakland and Berkeley; only occupied by owner. Phone Oakland 7179.

COTTAGE (reas.) 4 rooms, whole or part; 2 fine beds; central. 615 15th st.

FURNISHED Queen Anne house, 5 rooms, bath, electricity, gas; cozy and sunny; excellent neighborhood; convenient to cars; lawn and yard; $30. 1727 12th ave.; take 8th ave. cars.

FURNISHED house of four rooms; rent free for care of old gentleman; blind, but not an invalid. Call at 1365 21st ave., between 19th and 17th sts., East Oakland.

FOR RENT—12-room house furnished; 3 bath and laundry; located centrally; 3 minutes to station; rent reasonable to right parties. Apply Box 18909, Tribune.

NEW 3-room cottage, furnished; 3 minutes to local. $18 per month. 5715 9th st., Emeryville.

SEVEN rooms with Craftsman furniture; living room paneled; clinker brick fire place; piano; near Key Route; lower rent for lease. Phone Piedmont 4675.

UNFURNISHED HOUSES TO LET

A COSEY cottage, 6 rooms, bath, gas; very sunny; Key Route. 547½ 22d st.

COTTAGE—4 rooms, gas. See owner, 672½ 14th st., near Grove st.

DESIRABLE cottage on Broadway; 5 rooms and bath; rent $25. J. H. Macdonald & Co., 1052 Broadway.

FOR RENT—7-room, 2-story house; basement and yard; entire house newly painted and tinted; elegant home; No. 91 Hamilton Place, near Piedmont Baths. Inquire Taylor Bros., 1236 Broadway, Oakland.

FOR RENT—New 8-room modern house, sleeping porch, garage. Corner Genoa and Arlington st., near Key Route station; must be responsible parties; owner on premises, 10 a. m. to 4 p. m.

FOR RENT—Modern house of eight rooms and bath, two toilets, gas and electricity. 58 Hamilton Place, one block above Piedmont Baths; key at 86, take Oakland ave. car; phone Piedmont 8192.

FOR RENT—Low prices. 1011 Webster st., 1175 E. 20th st.; phone to Merritt 2562.

FOUR-ROOM cottage. 18 Wayne ave.; bath, electric lights, gas, gas range.

FLAT of three rooms. Inquire at 1793 Grove st., Grove st. bakery.

FOR RENT—3 sunny rooms, rent $12. 550 20th st.

KREEKHOLM Court, 3-room apt., furnished; one block to cars; near Key Route; $22.50. 4976 Dover st.

LOWER floor, three sunny rooms; large yard; price $15. 1307 Bonita ave., North Berkeley.

M. T. MINNEY COMPANY,
1259 Broadway.

FOR RENT COTTAGES AND FLATS.
Cottage—6 rooms and bath on Shafter ave., near Moss ave.; rent $27.50.

Cottage of 4 rooms and bath at 216 Boyd ave.; rent $15.

For rent—Two brand new flats, all modern and up-to-date. Upper flat of 6 rooms and bath $30, lower flat of 5 rooms and bath $25, on Athens ave., near San Pablo.

Two 5-room and bath modern flats on 35th st., near San Pablo; rent $18 and $20.

Come in and have Jones, the rent man, take you and see these places with the automobile at
M. T. MINNEY COMPANY,
1259 Broadway.

MODERN sunny two-story, 6-room house, $30. Box 5607.

NEW beautiful cottage, 5 large rooms and bath, high basement, all floored, all modern conveniences; gas and electric light; near Key Route; rent reasonable to responsible party. 1171 19th st., near Adeline.

NEATLY furnished 4-room flat, hot and cold water, bath and gas; near Oak st. station. 170 8th st.

NEW cottage, modern, 3 rooms, bath, pantry, laundry; $18. 519 43d, nr. Tel.

STRICTLY clean, sunny and modern 6-room house; every convenience; rent $25; one block to car. 1666 24th ave.; key on premises.

STOVES moved and connected; $1.50 to $4.50. Phone Oakland 3085.

WE have a number of choice houses, cottages and flats, furnished and unfurnished; good locations and reasonable rents. Call and see our list. S. & F. R. Gray, 369 12th st, opposite Hotel St. Mark.

$20—HOUSE of 7 rooms and bath; corner Orange and Oakland aves., Linda Vista district. Key No. 160, at office. GEO. W. AUSTIN, 1018 Broadway.

4-ROOM cottage; first condition, sun all day; large yard, can keep chickens; rent $18, 2 blocks from Oak st. station. 837 Fallon st.

$22.50—TWO-story house, 8 rooms, bath and laundry; partly furnished if desired; man boarder if desired. 1521 13th ave.

$30; MODERN house, 6 rooms. 594 E. 28th st. Phone Merritt 423.

$12—MODERN 4-room cottage. 2268 High st.; phone Merritt 3500.

FURNISHED FLATS TO LET

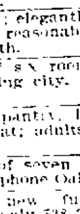

ARTISTIC five-room flat; all fumed oak furniture; near Key Route, low rent for lease. Phone Piedmont 4675.

A NICELY furnished, sunny upper flat, 5 rooms and bath; gas range. Owner, 282 24th st.

A THREE and 4-room flat and bath, finely furnished, adults. The Mentone 658 8th st.

ATTRACTIVE 5-room flat; elegantly furnished modern, central, reasonable. See it, 1251 9th ave., cor 15th.

BEAUTIFUL furniture of six rooms for sale at a bargain, leaving city. Apply 538 30th st.

FOUR rooms, bath and pantry, in modern nicely furnished flat; adults only. 3143 Jackson st.

FINE, sunny upper flat of seven rooms; furnished. 542 20th st., phone Oak 1419.

FOR SALE—Beautiful new furniture of 6 rooms, bargain. Apply 538 30th st.

FOUR furnished housekeeping rooms; $15; no children. 1453½ 4th st.

NEW—Over ½ furnished, 7 rooms, near local electric, Garfield school; $30, heat every room. 1171 E. 23d ave.

THREE large sunny rooms; nicely furnished. 496 Hawthorne, close to Telegraph ave.

UPPER four rooms and bath, player piano. 959 37th, phone A 4058, $22.

$20 THREE-ROOM upper flat furnished, including telephone, coal and gas stoves. 216 11th st., 4 blocks east of Broadway; too small for children.

560 SYCAMORE, near 22nd Key Route, 3 completely furnished, sunny roomed flats, cottage, adults, price $25.

6-ROOM upper flat, partly furnished, central; reasonable rent. Phone Piedmont 2486.

UNFURNISHED FLATS TO LET

AA—$30, new, modern, sunny corner baywindow flats, pat. beds, heaters, paneling, solid brass fixtures, hardwood; separate stone entrances; cottages, $22.50, 1 block car, 2 blocks Key Route station, 2 blocks San Pablo ave.; N. E. corner 26th and Myrtle. Open.

A NICE sunny upper flat in desirable location; one minute walk to 5 different car lines into Oakland, five minutes' walk to local train, reasonable. Key at 1267 11th ave. Flat next door.

A—$14, MODERN sunny flat, 4 rooms, bath, gas, wash trays. 225 Hollis st., on 14th st. car line, near 34th, ½ block from Key Route.

A.A.—FOR RENT—Modern flat, one blk. from Key Route station; five rooms; rent reasonable. 491 38th st., near Telegraph ave.

A SUNNY 5-room flat, opposite Key Route at 40th. Phone Oakland 5959.

BEAUTIFUL 5-room upper corner flat, $20 per month; 2 weeks' rent free. Apply 898 34th st.

FOR RENT—Upper flat of six rooms. For information apply Scotch Plaid Tailors, Inc., 1054 Washington st., Oakland.

UNFURNISHED FLATS TO LET (Continued)

FLATS just completed; modern in every respect; on sunny corner, 45th and West, block from car, 3 blocks from Key Route station; 2 mantels; combination gas boiler; gas and electricity; rents $22.50 and $25. Inquire 4601 Telegraph ave.

FOR RENT—Beautiful upper flat, 6 large rooms, with all modern improvements; centrally located, within 5 minutes' walk of Key Route and all car lines; rent reasonable. Apply 1449 West st., corner 19th st.

FOR RENT—An up-to-date flat at 3946 Telegraph ave., corner Rose st.; $27.50 per month, including water; 2 blocks from Claremont Key Route to San Francisco; local street cars pass every few minutes.

FOR RENT—Flat 3 rooms, bath; gas, electric, modern; no children; snap for right party; blame no one but yourself if you are late. Call Sunday, 5889½ San Pablo ave.

FOR RENT—Two modern sunny flats, 6 and 7 rooms, within walking distance of town, $22.50 and $25. Merritt 2636 or Oakland 3619.

FOR RENT—Brand new flat; beamed ceiling, buffet kitchen, sun court, half minute to Key Route station. Inquire at 673 23d st.

FREE rent for painting, $12; 5-room flat. Call H. A. Thomas, 1201 23d ave.

KREEKHOLM Court, 5-room upper open flat, sleeping porch; one block to cars; $25. 4976 Dover st.

LOWER flat, 5 large, sunny rooms; large circular bay window; everything modern. 618 Merrimac st.

MODERN five-room flat to rent, $20; carpets of 3 rooms and stairs for sale cheap. 1567 Filbert, near 21st st.

MODERN flat, 3 rooms, bath, storeroom, laundry, $17. 2516 Bay Place, near Piedmont Baths.

MODERN 5-room upper flat, 586 38th st. Apply Home of the Blind, 36th and Telegraph ave.

NICE, sunny six-room upper flat with gas stove and water heater, also coal grate and small stove for warming flat; desirable location, off 4th ave. 12 Portland ave.; Merritt 3644.

NEW and modern flat; one block to cars and Key Route; Garland gas stove furnished. Owner, 747 54th st.

NEW 5-room lower flat near lake; sleeping porch; adults; reasonable. 7 Athol ave., E. Oakland.

NICE 4-room upper flat; fine location, Key Route. Apply 1037 Linden st.

SUNNY modern 6-room upper flat, convenient to both locals; rent very reasonable. Box 11058, Tribune.

SUNNY 4-room up-to-date lower flat, $22.50. 697 31st st.; phone Piedmont 2211.

SUNNY 4-room flat, $18; close to 40th and Telegraph. 480 Moss ave.

THREE or 4 unfurnished rooms; every convenience; 2 blocks Key Route; lower flat. 549 20th st.

UPPER flat, modern; five sunny new rooms; rent reasonable; ½ block to Piedmont Key Route station. 4123 Howe st.; phone Piedmont 1412.

UNFURNISHED upper flat; good for 2 families, or can rent 2 rooms furnished for housekeeping; walking distance. 166 E. 14th st.

UPPER and lower flats of 6 and 7 rooms. Key 826 Madison; rent $20 and $25.

$18—Flat of 3 beautiful modern rooms and large reception hall. 2120 Eagle ave., Alameda.

$22.50—5-room corner flat, 1 room rents for $8; unfurnished. 1704 Market st.

$12—5-room flat. 1174 E. 16th st., near 23d ave.; key next door.

FURNISHED ROOMS TO LET

AA—NEWLY furnished large, sunny front rooms close in; reasonable. 617 William st., between 19th and 20th, corner San Pablo; A 2247.

A—TWO nicely furnished rooms; modern home, use of large drawing-room adjoining; choice locality; downtown. 663 11th st.

A FURNISHED front room in private Swedish family; also 2 connecting basement rooms. 469 26th st., nr. Broadway.

A LARGE sunny furnished front room; private lavatory; very desirable for a lady; rent $8. Box 12202, Tribune.

A—NEWLY furnished, sunny rooms; comfortable sitting room; private house; close in, board if desired. 774 19th st.

A LARGE well furnished room close in; very reasonable; phone Oakland 6978. 1255 Alice.

AT 808 San Pablo, nicely furn. rms.; reduced rates to steady tenants; trans.

BEAUTIFUL front room; southern exposure; private bath; front drawing room; also other desirable rooms in refined private home; choice locality, near business center. 320 19th st.; phone Oakland 6402.

BEAUTIFUL front room southern exposure private bath, front drawing-room; also other desirable rooms in refined private home; choice locality; near business center. 320 19th st.; phone Oakland 6402.

CENTRAL HOTEL, 616 12th st.—120 modern rooms, low rates, baths.

FURNISHED room, ½ block narrow gauge train; board optional. 317 14th st.

FURNISHED room at 1058 9th st.

LARGE, light, sunny room; bath, hot water; use of phone; $2.50 per week. Stewart, 630 15th st.

LARGE room, nicely furnished, suitable for one or two gentlemen. Apply 518 10th st.

LADY or gentleman for fine single room; unexcelled location. 156 E. 12th st.

LARGE, sunny, well furnished rooms. 668 14th st.

MODERN furnished suite of rooms in private house. 1376 Franklin st.

NEW and modern hot and cold running water; private bath; $2.50 to $5 per week "The Bonx," 608 14th st.

NICELY furnished front room, running water, with board; reasonable. 918 Adeline st.

NICELY furnished front room; reasonable, close in. 659 19th st.

NEWLY furnished front rooms; $1.50 up; use of bath. 773 11th st.

ONE front bedroom; clean and comfortable; furnished; with bath; reasonable. 604 Telegraph ave.

PARLOR floor, 4 rooms, nicely furnished. 633 14th st.

St. George—Just Opened

371 13th, nr. Broadway; rates way down.

SUNNY front bay window room; modern conveniences to gentleman. 924 Filbert st. Phone Oakland 2008.

SUNNY front room, newly furnished; electricity, phone, bath. 644 18th st., cor. Grove.

SUNNY furnished room; bath; for gentlemen. 867 21st st., one block from Key Route.

SUNNY room, outside entrance, $5, good location to local trains. 918 Adeline st.

SUNNY rooms with or without board for gentlemen. 530 Hobart or 21st st.

SUNNY furnished rooms; 1, 2 or 3; near Key Route. 966 14th st.

SUNNY furnished room, with bath and phone. 768 19th st.

TWO sunny furnished rooms to let, close to Key Route station and on car line; rates reasonable. Apply 2011 San Pablo ave., nr. 34th st.

THE ARVEL.
One block from Key Route; single rooms $2 up; running water; housekeeping. 830½ San Pablo.

THE RAYMOND, 1070 Jefferson st., furnished rooms, day, week, month; reasonable terms.

THREE or four furnished rooms by party gone all day; near Key Route. 561 Jones st.

Waldorf

1229 Broadway; sunny, comfortable, single and light housekeeping rooms very reasonable.

WELL furnished sunny room in private home for one or two men or women; reasonable; see it. 548 28th, bet. Grove and Telegraph.

$27 FOR four neatly furnished housekeeping rooms, including fuel, gas, lights and phone; in strictly fine residence; will rent to family of two. W. C. Hamilton, 968 Broadway.

1 OR 2 fine bed rooms; private residence; central. 615 15th st.

CLASSIFIED ADS IN THE TRIBUNE PAY BIG RETURNS.

HOUSEKEEPING ROOMS

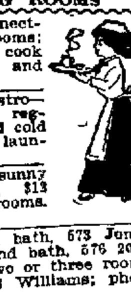

AA—463 21st st.—3 connecting housekeeping rooms; thoroughly clean; cook range, gas, laundry and pantry.

ALTA VISTA, 1069 Castro—2 and 3-room suites; regular kitchens; hot and cold water; bath, phone, laundry.

AA — FURNISHED sunny housekeeping suites, $13 and $16; also single rooms. 275 E. 12th st.

AA—FOUR rooms and bath, 673 Jones, 22.50; three rooms and bath, 576 20th, $15; suites of one, two or three rooms, bath and phone. 568 Williams; phone Merritt 1883.

A FEW light housekeeping rooms; running water, phone, bath, fireplace; also sleeping rooms; reasonable. 1241 Broadway.

A SUNNY suite, $1.50; another, mahogany furniture, $4, with gas; Bachelors' Barn, $1. 806 Madison.

AA—SUITE of 3 or 4 sunny furnished housekeeping rooms. 866 18th st., near market; call 10 to 4.

A LARGE sunny front room with kitchen; also single rooms; cheap. 518 Telegraph.

A SUNNY housekeeping room; water-heat; closet; cheap. 513 15th, 567 14th.

BACHELORS barn, $1 week, cooking $1.25. 806 Madison. Bring your friends, save money, permanents only.

BEAUTIFUL large sunny parlor and back parlor; phone, bath, gas; furnished. 914 Castro st.

BEAUTIFUL front room, with fireplace, complete for light housekeeping. 640 12th st.

CLEAN, sunny, furnished housekeeping and single rooms; reasonable; none but refined people need apply. 514 4th st.

COLONADE, 546 33d st., near Telegraph, 1 to 4 housekeeping rooms, $10 up; wall beds; swell location.

CLASSIFIED ADS IN THE TRIBUNE PAY BIG RETURNS FOR THE MONEY INVESTED.

CLEAN front rooms, first or second floor, bath; reasonable. 1409 Castro st.

ELEGANTLY furnished 4-room apartment; sunny; use of piano; very reasonable; also other rooms. 1912 Telegraph ave.

FOR light housekeeping two or three rooms in desirable locality with bath and private entrance. 528 27th st., near Telegraph.

FURNISHED apartments, $14 to $18 per month; running water and gas; other rooms also. 407 San Pablo ave.

FURNISHED sunny housekeeping rooms; also single rooms; near local; rent reduced. 417½ 6th st.

FURNISHED rooms for light housekeeping. 232 James ave., 2 blocks off College, on Hudson.

FURNISHED sunny suite housekeeping rooms; upstairs; gas, bath, phone, $14. 1129 Myrtle st.

FURNISHED cottage or housekeeping rooms at 1809 West st.; reasonable; call Sunday.

FURNISHED housekeeping rooms at THE GLENWOOD, 14th and Washington sts.

FURNISHED housekeeping and single rooms. 1268 Harrison st.

HOUSEKEEPING rooms, parlor and kitchen; walking distance; new flat; private, $12.50. 839 Mead, off 26th and San Pablo.

HOUSE, steady sunny front housekeeping rooms; bath, gas and electric lights; $3 and $3.50 per week. 1364 7th st., W. Oakland.

HOUSEKEEPING and single rooms at 719 11th st.; price very low; one block Key Route; 4 blocks to Broadway.

HOUSEKEEPING rooms, $15. 2235 Elm st., between 35th and 36th, near Telegraph.

HOUSEKEEPING rooms for colored couple or working women. 1773 8th st.

HOUSEKEEPING rooms in modern cottage; near Key Route; $12. 540 38th.

LARGE front sunny suite; nicely furnished; first floor; with modern kitchen; also front bay window room, buffet and bathroom, $16. 724 14th st.

LIGHT housekeeping rooms, including electric lights, $15 per month. 1620 7th st., between Peralta and Campbell.

LARGE furnished housekeeping rooms; 3 minutes' walk to Key Route. 1418 Castro st., near 19th.

LARGE sunny housekeeping suite; kitchen range. 915 Filbert st.

NEWLY furnished housekeeping rooms to let; modern and handy to 7th st. local; center station. 1607 7th st.

NICE, clean furnished housekeeping rooms. 169 10th st.

NEWLY furnished housekeeping rooms to let. 617 15th st.

ONE sunny furnished room, $10; two, $18; lights, fuel and bath free. 551 33d st.

PARTLY furnished housekeeping rooms. 1119 12th st.

SUNNY alcove room, beautifully furnished; light housekeeping; walking distance; ladies. 536 William st.

SOUTH side, sun all day, front suite, grate, running water and bath, $4.50 per week. 518 22d st.

SUITE—Light housekeeping; unfurnished; 4 and kitchen, upper flat. 938 34th st., near San Pablo ave.

SUNNY room, complete for housekeeping, $8 month; also other rooms and bath. 554 A 21st.

SUNNY furnished rooms, bath and phone; also one cement floor basement. 574 17th st.

SUNNY, newly furnished housekeeping rooms; central; reasonable. 646 16th st.

TWO large sunny rooms with kitchen, bath; separate entrance; $18 per month. 511 22d st.; one single apartment furnished for two, $10 per month.

THREE dandy sunny furnished housekeeping rooms in fine private home; best neighborhood; reasonable. 548 28th, near Telegraph.

THE DON, 32d and San Pablo ave., modern furnished housekeeping and single rooms; low rates. Phone A 1420.

TWO sunny light housekeeping rooms; one minute from 12th st. Key Route; $12.50. 1061 Poplar, near 12th.

TWO large furnished housekeeping rooms; all conveniences. 941 Adeline st., between 8th and 10th sts.

TWO modern sunny housekeeping rooms, furnished; adults. 2527 Eagle ave., Alameda; phone Alameda 2447.

TWO attic rooms complete for housekeeping; coal range and gas plate; reasonable rent. 829 Oak.

TWO convenient housekeeping rooms; sunny all day. 548 25th st.

TWO nicely furnished rooms for light housekeeping. 665 18th st.

TWO nice sunny rooms, $14, including cooking gas. 1420 11th st.

TWO housekeeping rooms, $15 a month; in town. 558 16th st.

THREE furnished housekeeping rooms, $15. 1365 Castro.

$8 FOR two men or $6 for one man; 1-room cottage; complete for cooking. 210B 11th st.; 4 blocks east of Broadway.

2024 BROOK, near Broadway; 2 handsome rooms and kitchenette; light, heat, bath and phone free.

271 E. 11TH st.—3 or 4 housekeeping rooms; nice location; modern house; $20, Phone Merritt 2922.

1076 14th st—Sunny housekeeping suites, $10 to $14 month; bath, gas, phone free.

2-ROOM cottage, furnished for housekeeping. 613 15th st., near Jefferson.

$12—TWO large choice rooms; bath, laundry. 764 Lydia nr. San Pablo and 22d.

UNFURNISHED ROOMS TO LET

THREE unfurnished rooms for rent. 756 13th st.; phone Oakland 3510.

TWO or three sunny unfurnished rooms for rent. 1367 Castro st.

THREE unfurnished sunny rooms; adults. 910 Filbert st.

UNFURNISHED housekeeping rooms at THE GLENWOOD, corner 14th and Washington sts.

TO LEASE

TO LEASE—A new building containing 6 apartment flats; wall beds, etc., 5 occupied at present time. Address Box 10746, Tribune.

STORES AND OFFICES WANTED

WANTED—Good location for delicatessen store with living rooms; rent must be reasonable. Box 10761, Tribune.

ROOMS AND BOARDING.

A PLEASANT sunny suite for 3 or 4 people, with board; private lavatory, bath; convenient to city and Key Route cars; references. Box 10765, Tribune.

AA—Desirable sunny room, with board; private family; near Lake Merritt; walking distance. 117 13th st.; phone Oakland 4960.

A NICE sunny room suitable for one or two, with good board; home cooking; very reasonable; near car line. 1480 Brush st.

ALEXANDRA, 1368 Webster st.—Large sunny rooms, running water, etc., with or without board.

At The Palms

1353 Grove, at 17th st. Oakland 7250.

AA—Select room, with board; 5 minutes from narrow gauge. 1281 Alice st.; phone Oakland 5171. References.

BEAUTIFUL furnished room with or without board; all modern conveniences; hot water always. Oak 5257.

BLAIR ATHOL, 1308 Madison st.; overlooking Lake Merritt; sunny rooms; home cooking.

BEST room and board; hot and cold running water. 1375 Madison st.

BOARD in private family. 567 16th st.

DESIRABLE rooms and board in nice locality; near Key Route station; large sunny rooms. 528 27th st., near Telegraph.

DAINTILY served home-cooked table board; also beautiful front room. 518 18th st., near Telegraph ave.

DESIRABLE rooms with board; reasonable. 1268 Harrison; phone Oakland 5976.

FOR RENT in private family room suitable for two; with or without board; 5 minutes' walk to city hall; references required. Inquire 669 16th st., Oakland.

FURNISHED room for 1 or 2 gentlemen; board if desired. 1449 Franklin st., corner 20th.

FIRST-CLASS rooms and board close to locals. 1302 Jackson.

LARGE sunny room with board for two ladies employed; private family; close in. Phone Oakland 4403.

LARGE sunny front room suitable for two gentlemen or couple. 678 14th st.

MADISON PALMS.
Two elegant sunny rooms, including board and use of reception hall and parlor; $50 upwards per couple; furnace heat, hot and cold water; cuisine unsurpassed. 1170 Madison st.

NEWLY furnished large sunny room; running water; private family; two, $60. 480 26th st.

ON TELEGRAPH ave.; handsomely furnished sunny rooms or suite; all first-class; convenient to Key Route; suitable for couple or gentlemen of refinement; board if desired. Phone Piedmont 4088.

ONE large sunny room with board for two young ladies or men; $25 apiece; walking distance. 121 13th st.

PRIVATE house, 2 nicely furnished rooms, with board, use of bath and parlor; near 34th and San Pablo ave.; home cooking. Phone Piedmont 1227.

ROOMS and board for 2 gentlemen in exclusive private family; between Key Route and Narrow Guage stations. Phone Oakland 4403.

ROOM and board for two, $45 month; one, $25. 1363 Market st.

ROOM and board at 614 16th st. Elm Turner.

SUNNY room with board in private family; bath, phone and piano; convenient to race track; reasonable; phone Piedmont 2486. 466 4th st.

SUNNY front parlor for two near 22d st. Key Route. 540 Jones st.

UNCOMMON accommodation, refined surroundings, for 2 persons; centrally located. Phone Oakland 2910, or box 5591, Tribune.

VERY desirable room and board for 1 or 2 gentlemen; close in. Phone Oakland 1627.

WANTED—Gentleman for room and board in private family; home privileges; bath and phone; $5.50 per week. Phone Piedmont 1170.

1154 ALICE st., corner 13th, newly furnished large sunny rooms; single and double, with first-class board; gentlemen preferred; use of phone and bath. Phone Oakland 2439.

$5.50 per week, room and board in private family; newly furnished. 178 10th st., corner Jackson.

1427 FRANKLIN, $60 for two elegant sunny rooms, grate, gas, closet, running water.

CHILDREN BOARDED

INFANTS and delicate children to care for; best of references. Phone Merritt 3266.

MOTHERLY lady furnishes first-class board and care for 1 or 2 children. 412 East 18th.

WANTED—Child to board; mother's care. 1553 Lincoln ave., near Stanton. Alameda.

ROOMS AND BOARD WANTED

A LADY wishes light housekeeping front rooms with fireplace, where she could board for dinners. Address Mrs. W. B., Gen. Del., Oakland Postoffice.

SINGLE man desires plain, neatly furnished room, well ventilated and sanitary. In Piedmont or East Oakland heights, would appreciate use of organ or piano; state price; no phone. Box 5604, Tribune.

APARTMENTS TO LET

APARTMENTS TO RENT.
The Charlton Apartments, in the new building on the southeastern corner of San Pablo ave. and 23d st., have been opened and suites can be secured by applying on the premises. These apartments are much larger, lighter and more airy than is usual; they are within one block of the Key Route station, within easy walking distance to the City Hall and on a car line that will carry passengers to any part of Oakland, Alameda, Berkeley and Fruitvale for one 5-cent fare. This is the best building on the avenue. Apply on the premises.
695 23d st. Oakland.

At the Vue du Lac

Corner 3rd ave. and 16th st., Oakland. two, three and 4-room modern, suites. Everything new and completely furnished.

HOT WATER, STEAM HEAT, PRIVATE PHONES.

Prices range from $30 to $35 each. These apartments face Lake Merritt on Dimond car line.

ARE JUST COMPLETED.

The finest, daintiest 3 and 4-room south front apartments; nothing lacking for housekeeping.

BRING YOUR TRUNK TO

The Elsmere.

N. W. CORNER 19TH AND HARRISON

AA—AT St. Nicolat, 16th and Clay sts., Oakland's finest and most central apartment house; quiet; modern; elegant furnishings; management unexcelled; moderate rates.

APARTMENTS, 3, 4 and 5 rooms, everything modern. 550 27th st.; call Monday p. m.

APARTMENT of four outside rooms; private bath and heat. 800 14th st.

A FURNISHED apartment of 3 rooms; close in. 1625 Grove; free phone.

Belmont Apartments

Furnished and unfurnished, modern, steam heat, phones, etc. Telegraph ave. and 28th st.

BUENA VISTA—1411 Brush st.; 5 minutes' walk to city hall; 2, 3 and 4-room apartments; $20 to $35.

BEAUTIFUL and select 3-room flats; every convenience; adults. Athol ave. and Acton place.

Casa Rosa Apartments

New, completely furnished; reasonable; 1 block Key Route, 5 minutes City Hall. 1218 Market, opp. 15th. Oakland 4164.

COLONADE Apts., 546 33d st., near Telegraph—2, 3 rooms; cheapest and best in Oakland; wall beds; $17 up.

FAIRMONT Apts., 201 Orange st.—3 and 4 rooms, elegantly furnished apt.; 5 minutes from 22d and Broadway; steam heat.

Lakeshore Apartments

Beautifully furnished, strictly modern; all conveniences; reasonable. Lakeshore ave. Boulevard.

APARTMENTS TO LET (Continued)

LEWELLYN Apartments, 10th and Jefferson sts.; new fireproof building, strictly modern; two and three room suites.

Maryland Apartments

NW. corner 32rd and Telegraph ave. Oakland's leading family apt. house.

PORTOLA APARTMENT—New, beautifully furnished apartments; rates reasonable; fine locality. 566 22d st., between Grove and Telegraph ave.; ½ block from Key Route station; phone Oakland 6118.

Palm Inn Apartments

584 26th, new 3-4 rms. furn.; large grounds.

Royal Apartments

1742 Grove. 2-3 rooms, $20 up.

ROSLYN APARTMENTS, corner Telegraph ave. and 19th st.—2, 3, 4-room apartments, furnished, unfurnished, $15 up; rooms $8 up.

The Annston

corner 22d and Webster sts. Three, four and five-room unfurnished apartments; steam heated; continuous hot water; large sunny rooms; beautiful garden; one block from Key Route Inn. Apply F. K. Mott Co., or on premises.

THE BERKSHIRE APARTMENTS—Corner Telegraph ave. and Bancroft way, Berkeley; under new management; thoroughly renovated; first-class accommodations; 2 and 3-room suites.

THREE and 4-room sunny furnished apartments; new and modern, with private bath; rent very low. The Myrtle Apartments, 1051 Myrtle st.

UNIVERSITY APTS—2 and 3 rooms, furnished complete for housekeeping; new and modern; ½ block to local and Key Route; rent reasonable. 2059 University ave., Berkeley.

STORES AND OFFICES

BIG SNAP IN RENT.
I will rent to the first one that comes in who makes the best offer on two swell new store building with large plate glass show windows, on sunny corner, in fast growing section of Oakland, Five-cent car fare and next to the big, fine grocery store of Matches & Co., or corner of East 14th and Seminary ave. Location is good for family liquor store, drugs or saloon business, but will rent for any kind of business. Apply C. W. Jones, Mgr. Rent Dept.
M. T. MINNEY COMPANY,
1259 Broadway.

FOR RENT—New building; 1st class location for meat market; new building; cheap rent. Address Box 15708 Tribune.

FRONT office rooms, been occupied by real estate firm for years; also rooms for clairvoyant. 1241 Broadway.

PART of nicely furnished office for rent. 110 Bacon Block.

TO DRUGGISTS—Have a new store being completed on a corner in a most excellent location for a drug business. Write or call, O. E. C., 1221 E. 23d st.

WANTED—A branch bakery or delicatessen store to occupy No. 468 College ave., Oakland; five stores already leased in same building.

$16—STORE, 3 living rooms, gas, electric lights; water free. 1005 22d.

HOUSES AND ROOMS WANTED

A MODERN 6-room house or flat, furnished or partly furnished; Oakland, Piedmont or Berkeley; must be on high ground; no children. Address Box 10753, Tribune.

STRICTLY modern house of about 8 rooms within 10 blocks of city hall; unfurnished or with carpets. Phone Oakland 7834.

WANTED—Modern 6-room cottage near carline; $100 down and $25 month. Address Box 5680, Tribune.

WANTED—Dec. 1st, cottage or house 5 or 6 rooms; 3 adults; man city official. Phone A5779.

WANTED—A 5 or 6-room house, modern and cheap for cash. O. E. C., 1221 E 23d st.

WANTED—Small sunny cottage by careful couple. Box 15595, Tribune.

3-ROOM furnished or wholly furnished apartment; walking distance. 12th and Broadway; phone Merritt 1368.

ROOMING HOUSES FOR SALE

ATTENTION BUYERS! ATTENTION! We have one of the nicest little boarding and rooming houses in Oakland; doing a good business; 21 rooms; rent $75; good furniture; must sell account of ill health. See Thompson & Spilker, 280 Bacon Block; phone Oakland 7794.

FOR bargains in hotels, rooming houses, apartment houses and exchanges of all kinds, see
THOMPSON AND SPILKER,
272 Bacon Block. Phone Oakland 7794.

BEST-PAYING, steady and transient, on San Pablo; modern, all conveniences; will trade for cottage. Box 10797, Tribune.

FOR SALE—Nine rooms; full income $195; rent reasonable; price $350; going East. Phone Oakland 7118.

LEAVING Oakland; will sell furniture 7 room $250; rent $22.50; will give 1 month rent free. Box 10734, Tribune.

TWELVE-ROOM house furnished nicely, at 719 11th st, for sale cheap and very low rent, by the owner. See Abbott, 957 Broadway.

14 rms., hskpg., good fur., rent $30, fine location and a bargain at..	$300
16 rms., rent $40, fine trans. house..	800
15 rms., trans., splendid location....	550
15 rms., apartments, fine furniture..	550
32 rms., apts., rent $100, new fur...	1700
35 rms., rent $50, swell trans. house.	2000
30 rms., new fur., one of the finest transient houses in Oakland, strictly modern, MUST BE SOLD; easy terms	2000

We can make terms on anything sold in our office.
Special attention given to exchanges.
To buy, sell or exchange see
THOMPSON & SPILKER,
Room 280, Bacon Block. Phone Oak. 7794.

$550—20 ROOMS; rent $40; near station.
$800—30 rooms; rent $75; corner; only $250 cash, balance easy terms.
$2500—Best commercial rooming house in Oakland; everything new; snap.
$4000—60 rooms; hot and cold water; private baths; cheap rent; cost $6500 to furnish; corner; best of reasons for selling.
For rent, 20 rooms, modern, steam heated, swell location; see this.
GEO. W. AUSTIN, 1018 Broadway

FURNITURE FOR SALE

BUY from owner, save commission, 36 rooming house; good location; good reason for selling; reasonable. Box 15583, Tribune.

CHEAP, good 6-hole cook stove. Call Sunday or Monday, 1205 55th st., Oak.

FOR SALE—Contents handsomely furnished modern 8-room flat; centrally located in a nice neighborhood; cheap. Box 13777, Tribune.

FOR SALE—Child's iron bed, wicker chair, fine heating stove, go-cart, etc., very cheap. 1011 Brush st.

FOR SALE—Bookcase, dresser, dining table and chairs, iron bed; must be sold. 914 E. 12th st.

FOR SALE—Beautiful upright mahogany piano; used 3 months; sacrifice. 538 30th st.

FURNITURE FOR SALE—Brass beds, birdseye maple sets, etc. 97 Hamilton Place.

GOOD furniture for sale cheap; owner leaving city; beds, dressers, chairs, parlor set, dining table, sideboard, china cabinet, bookcases, etc. 196 Orange ave., Fruitvale; transfer to 23d ave. car; get off 27th st.; one block east.

HERE is a chance for any one looking for a bargain in furniture. I have large account against a reliable furniture house. Will sell all or part of my claim at a good discount. Address Box 1001, Tribune.

LOT of good furniture by private party, in weathered oak, birdseye maple, iron and brass beds, odd dressers, buffet, chairs, tables, good upright piano, china closet, carpet, rugs, etc. 128½ Telegraph ave., cor. 13th st.

MODERN five-room flat to rent, $20; carpets of 3 rooms and stairs for sale cheap. 1567 Filbert, near 21st st.

NEW furniture of a 7-room house, cheap for cash. Call 6675 Duncan st., near Woolsey, Oakland.

NEW piano; bargain. Call 6675 Duncan st., near Woolsey, Oakland.

$40 FOLDING bed for $11. Phone Merritt 2956.

MONEY TO LOAN

LOWEST RATES ON LOANS FROM $10 TO

As a rule people who borrow money want it right away, not tomorrow, next week, but today. You can save time, worry, trouble and money by coming to the "HOUSEHOLD." We have never failed to handle a transaction satisfactorily to all. Loans made Quickly, Privately, without red tape methods and at satisfactory to all. No advance charge. You pay only for the time you use the money. Call or phone and we will attend to your wants immediately.

HOUSEHOLD LOAN CO.

ROOMS 518 AND 519, FIFTH FLOOR, FIRST NATIONAL BANK BLDG., Broadway, San Pablo and 14th. Phone Oakland 6960 or Home A-
SAN FRANCISCO OFFICE, ROOM 357, PACIFIC BUILDING.

SALARY AND FURNITURE LOANS

We make loans from $10 and up to men and women who are honest and work steady and faithfully. That is all the security we require for a reasonable amount. If you are behind with some of your bills see us. Our charges are reasonable and you can return the money to us in small payments on your pay days. Our plan helps you to get out of debt. We also loan to those owning pianos and other furniture. No furniture disturbed. Loans made immediately. No unnecessary publicity or red tape. Courteous treatment.

PACIFIC LOAN CO.

THE WAGE EARNERS' BANK.
R. E. Cruzan, Manager.
Room 306 Bacon building.
12th and Washington Sts.
Phone Oakland 4609.

Money Wanted
Place Money With Us

WE GET OUR CLIENTS
6, 7, 8 AND 9% NET.

We also LOAN money

ANY AMOUNT.

Make application now

M. T. MINNY CO., LOAN DEPT.
1259 Broadway. Phone Oakland 5822.

A—Loans on Furniture

DIAMONDS, PIANOS, WAREHOUSE RECEIPTS OR OTHER SECURITY, WITHOUT REMOVAL FROM YOUR POSSESSION, CHEAPEST RATES.

PEOPLE'S LOAN CO.

ROOMS 294, 295, BACON BLOCK.
PHONES OAK. 5942; HOME A-4676.

ANY SALARIED OR WAGE EARNER
Can get on his note monthly

$50, return to us	$12.85
30, return to us	8.00
15, return to us	4.00

Or any other sum in proportion.
STAR LOAN AND INVESTMENT CO.,
267 Bacon Block.

AA—LOANS on furniture, pianos, etc.; you pay us a small monthly interest and pay on loan as you wish. Interest reduced, no installment that has to be paid each month. Keystone Brokerage Co., 460 13th st., room 12. Oakland 6196.

ANY amount on real estate. Keystone Land Co., 460 13th st.

CALIFORNIA'S LARGEST PAWNBROKERS.
Liberal loans on diamonds, jewelry, sealskins, furs, etc.; banking rates; ladies' private office; fire and burglar proof vaults on the premises.
CALIFORNIA LOAN OFFICE,
927 Broadway, cor. 9th St., Oakland.

CARRIER WEIDER—Money loaned on furniture, pianos, etc. 342 Telegraph ave.

DON'T borrow on salary until you see me. F. A. Newton, 613 Union Savings building.

Koenig & Kroll,

878 Broadway, will be pleased to receive applications for loans $500 up.

MONEY to loan on furniture without removal; low interest; easy payments; strictly confidential. Box 18734, Tribune.

MONEY to loan on Oakland and Berkeley property. Address Box 5226, Tribune.

MONEY to loan; any sum; building or flat. Henry N. tum Suden, 476 10th st.

$100 to $100,0000 on real estate.
V. WEHE CO.,
13 Telegraph ave.

CLASSIFIED ADS IN THE TRIBUNE PAY BIG RETURNS.

LOANS ON FURNI

DIAMONDS, PIANOS, WA RECEIPTS OR OTHER WITHOUT REMOVAL POSSESSION.
Our specialty—loans in FROM $10 TO
All our dealings strictly
All applications given prompt
You pay us in small monthly
having option to pay us in
thereby saving a discount to
Our rates are the lowest.
call and get rates and details.

MUTUAL Loan

No. 5 Macdonough B

CORNER 14TH AND BROADW
PHONES OAK. 5612 or HOME

Oakland Discount C

Loans Cash

to all salaried men and women
the same day application is m
No red tape. No delay.

Room 14, Bacon Block.

Do You Want Mone
M. T. Minney Co. H

$500, $1500, $2500, $3500,
loan at 7 per cent.
to Loan Department, 1259
phone Oakland 5822.

LOANS on furniture, etc., made
hour after call.
You retain possession.
Terms to suit borrower.
Confidential. Lowest rates.
STRINGER LOAN CO.,
1015½ Broadway rm. 11. Phone Oak

MONEY loaned salaried people, keeping house and others, upon own names, without security; rates, easiest payments; offices principal cities; save yourself getting our terms first. Tolman, 13th st., room 3, Oakland; Phelan room 951, San Francisco.

RAILROAD CO. EMPLOYEES
STREET CAR CO. EMPLOYEES
or any honest man or woman on a salary can make a loan at the est rates, and without their knowledge, at
Room 5, Smith Bros. Bldg.
460 13th street,
Golden West Loan Company

OAKLAND LOAN AND TRUST
Salary and other loans; established years. Room 25, 1068½ Br
Hours 9 to 4.

WHO WANTS MONEY?
No matter how much or how money you want I can let you have good security; no time lost; all details tended to in my office, where the is waiting for you.
GEO. W. AUSTIN,
1018 Broadway, Oakland.

$ Salary Loans

United States Discount Co., Bacon Building.

$100 to $100,000 1st, 2nd mortg. position. DU RAY SMITH, 1018

MONEY WANTED

ALL good loans at 6 and 7; $11,0 $3250, $750, $1400, $650, $100 $1800, $1600; other amounts. SMITH, 1011 Broadway.

WANTED—Installment loan of rooms, modern Fruitvale cotta 12236, Tribune.

WANT $650; 8 per cent; on $1500 Linda Vista lot. Box une.

MEDICAL

ATTENTION LADIES—Dr. Woody, 1714 Geary st., between Fillmore and Webster. Phone West 5687. World Renowned Specialist for women only; no delays or disappointment; relief guaranteed; by most superior painless methods known to medical science; most obstinate cases treated; all female complaints and irregularities treated; have no hesitancy if in need of my services; absolutely harmless; low fees; by consulting an eminent specialist you save time and money. All female complaints cured; advice free; 10 A. M. to 4 P. M. and 6 to 9 P. M. Sunday 11A.M. to 2P.M.

AA—PRIVATE home for the sick; confinement and adoption; all women's and children's diseases treated; invalids taken care of. 171 E. 14th st.

Dr. Wong Shuenin

Chinese herb doctor, can cure all diseases. 920 Harrison st., corner 9th.

HARRISON HOSPITAL, 1772 Goss st.—Strictly private for ladies during confinement; confidential; best of care; trained nurses for patients and babies; adoption if desired. Mrs. Dr. Harrison.

LADIES! Ask your druggist for Chichester Pills, the Diamond Brand. For 25 years known as best, safest; always reliable; buy of your druggist; take no other. Chichester Diamond Brand Pills are sold by druggists everywhere.

LADIES! Sandersons Company Savin and Cotton Root Pills; sure cure for all irregularities; price $2 per box. Wishart's Drug Store, Tenth and Washington.

MRS DR GRANT, 1302 Fillmore st., cor. Eddy, San Francisco, guarantees to cure longest and most obstinate female case; pay when cured. Call for free trial medical treatment. It cures.

MME. DR. E. SIMON, grad. midwife and electrician; private home for confinement; terms moderate; 12 to 8 p. m. 3220 Wash. st., Fruitvale. Merritt 167.

SEXOID—A marvelous cure for weakness in men; money returned if it fails; price $1 per box. Wishart's Drug Store, Tenth and Washington.

THE Special Home Sanitarium, 1021 Telegraph ave. M. Goldson, M. D.

WONG HIM, DR.—Chinese physician; famous herb doctor. Offices, 1268 O'Farrell st.

PHYSICIANS' DIRECTORY

DR. F. W. D'EVELYN—Office, 2115 California st., San Francisco; phone West 1144; hours, 1 to 3. Residence, 2103 Clinton ave., Alameda; phone Alameda 150; hours, 9 to 10 a. m., 7 to 8 p. m.

DR. H. C. EDWARDS, formerly of 517 23d st., Oakland, now at 51 3d st., San Francisco (occupies one-half lower floor); hours, 1-4 daily; Sundays, 10-1. Phone Douglass 4833; Oakland phone, (Oakland 414).

THE RICORD MEDICAL INSTITUTE, 517 23rd st., Oakland. Phone Oak. 7901. RELIABLE graduated and licensed specialists in GENITO-URINARY diseases, BLOOD and SKIN affections. PROMPT and PERMANENT CURES by Professor Ricord's method exclusively. FEES REASONABLE.
THE RICORD MEDICAL INSTITUTE,
517 23rd st., near Telegraph ave.,
OAKLAND, CAL.

OSTEOPATHY

DR. F. A. LACEY, Osteopathy, Electro-Therapeutics. Ok. Bk. bldg., B'dwy 12th.

VALPEAU'S FEMALE PILLS

VALPEAU'S female pills are sure; best regulation pills sold; price $2.50 by express. Osgood's Drug Stores, Oakland.

HAIR PHYSICIAN

DR. M. M. CARTER, hair physician—Diseases of head and hair treated; scalp and facial massage, shampooing and manicuring. Rooms 67 and 68, 1068 Washington st.; phone Oakland 3204.

FURRIERS

E. E. WALLEY, FURRIER—Seal skin garments and fine furs, remodelling, repairs and re-dyeing at lowest prices in the city. 1263 Broadway, Oakland, above 14th. 1746-1748 Fillmore, near Sutter, San Francisco.

FURS remodeled and redyed, very lowest prices; finest workmanship. J. Hertzberg, 535 13th, bet. Wash. and Clay.

EDUCATIONAL AND MU

A Modern School for Modern

Polytechnic Busines
College

and School of En 306 12th st., Oakl
Leading Business College of the Courses in Business Training hand, Typewriting, Telegraph Civil, Electrical, Mining and M Engineering. Summer school. logue.

ENGINEERING—Civil, elec., m chanical, survey, assay; day, 1864. Van der Naillen School, Telegraph ave., Oakland.

ELIZABETH L. MAKINS, Te Elocution and Expression; Reader. 1318 Market. Oaklan

FINE upright piano to be sold at party leaving town; call at o Barrow st., Berkeley. Phon ley 3583.

HEALD-DIXON COLLE
San Pablo ave., at 16th st., Gives a superior training in c subjects; gets positions for courses of study recognized as 12 schools afford greatest faciliti or call for catalogue.

MRS. R. E. CRICHTON, teacher; shorthand, speed public school work. 669 17th

MRS. F. LERCHER—Voice piano. 573 17th st. Phon 3947.

MISS FLORA C. KENDALL, teacher. 255 10th st. Phone

PIANO instruction; highest HAZEL REEK. Studio roo Broadway; telephone Oaklan Home A1468.

Private Instruc

given by experienced lady English branches of both p public school work; terms mod of references. "I," 350 Fair Oakland.

SHORTHAND, TYPEWRITI methods, private classes, instruction, speed methods, direction of Frederick G. fied teacher. Office 45, 106 ton st.

VIOLIN STUDIO—Max Lerch st. Phone Oakland 3947. In

WANTED—Private lessons composition, evenings; Nor preferred. Box 5679, Tribu

PIANOS TO REN

FINE pianos for rent. Kohl 1015 Broadway. Phone Oak

CARPET CLEANI

A—CARPETS cleaned and re yard; carpets cleaned, Berkeley Steam Carpet Cl W. F. Heine. Phone Berk

A. LESTER—Gold medal cleaning. 854 Clay. All work Oakland 4194, A4194. Res.

CARPET laying and cleanin Oakland 4192, Home A-4 Pitken, Blake Block.

CARPETS cleaned, relaid; pecially; work guaranteed. land Oakland 5071.

LERRI'S Alameda County S Cleaning Works—Carpet cl per yard; cleaned and rel per yard. Vincent Lerri and manager; phones O Home A 3334.

MATHEWSON'S Carpet Be 815 East 12th st. Phones, B 1685.

HOUSE MOVE

H. B. HENDERSON—Raisi moving; buildings bought Ed st. Phone—Oak.

J. H. LUTHGE—House move Phone Piedmont 2682.

PLUMBING SUPP

ALL good; guaranteed to One set two party wate gallon hot water boiler, one lain sink, $16. Oakland P ply Co., 812 Broadway.

REAL ESTATE

A 5 Room Cottage A Snap for $2100

Or will be sold on terms of $500 down and $2? a month. On 26th ave., one block from Fruitvale car line, between Fruitvale and Oakland. Lot 40x117. Splendid location, plenty of glorious sunshine, modern in every particular; a real bargain. Phone us today—Oakland 147 or Home phone A-2937.

Frank K. Mott Co.
1060 Broadway, Oakland

A. J. SNYDER
901 BROADWAY, OAKLAND, CAL.

$2250
On Oakland ave., near Vernon st. This is the best lot in Linda Vista under $3000; size 60x100.

$5000
Another snap in a lot on Sycamore st., near Telegraph ave., 60.12x100. For flats or apartments this is the best proposition on the market.

$4350
A modern 6-room home on Edwards st., just off Telegraph ave.; very cozy and home-like, well built and is a snap at this price, which is over $500 less than the owner was asking a few weeks ago. A quick sale is the object of this big reduction.

$4200
New artistic home of 6 rooms and bath, on Fairmount ave., near Moss ave. This place is just being completed and is a very substantially built and nicely finished home, with large closets, high panel walls, beam ceilings and china closets.

$4500
An 8-room home on the corner adjoining the last described place, equally as artistic and substantial; on a nice corner lot; fine cement curbed gutters and sidewalks will be laid around these two places. Fixtures can be selected by the buyers, as they have not yet been put in. Let us show you these swell homes and arrange terms for you.

$10,000 Investment, $1380 per annum income
I have been authorized by the owner to offer for sale these four modern flats, situated on a northwest corner in the best renting district in Oakland. These flats were built by the owner for an income investment for himself, but owing to other interests he is obliged to sell. These flats must be seen to be appreciated; $5000 mortgage at 6 per cent net can stand. Remember these flats were not built by contract, but all by day labor.

A. J. SNYDER
901 BROADWAY, OAKLAND, CAL.

Three Lots
$1150—North side, lot 50x100; near 47th and Grove sts. (228)
$2250—NW. corner, 42x110; fine for stores and flats; splendid location on Shattuck ave. (379-F)
$1550—26x120, with 50-foot "L" in rear; barn could be made into rear cottage; near 34th and Grove sts. (126)
Exclusive agents.
LAYMANCE REAL ESTATE CO., 1214-1216 Broadway.

Linda Vista Lot
$2200—40x130.
West side of Vernon st.; beautiful lot; having fine marine view and a new home on both sides of lot; neighborhood established. (2530)

Piedmont Home
$7000—TERMS.
Modern home of 3 large bedrooms, 7 rooms and bath, etc.; lot 50x100; room for driveway; beautiful homes adjoining this property; one short block of car line; this property can not be duplicated for $8000; mortgage can remain; let us show you this beautiful home at once. (2222)
REALTY BONDS AND FINANCE, 1172 Broadway.

Linda Vista Cottage
Modern cottage, 5 rooms; lot 35x126; near Moss ave.; a nice little home, in choice location at a bargain. Price $3300. Exclusive agents. (110)
LAYMANCE REAL ESTATE CO., 1214-1216 Broadway.

Laboring Men Look!
Do you want a good building lot near San Pablo ave. and overlooking the Golden Gate? A fine deal for a man who wants good, cheap home; ¼ cash; balance easy terms; price $1150 at 6 per cent; best bargain on the map; over 100 new residences built in 1 year; see the beautiful boulevard gardens No. 2 before making up your mind where to build.
J. C. ARNOLD, 2432 Oregon st., Berkeley.

$3800 $600 Down BALANCE MONTHLY
Will buy an almost new two-story house of six fine rooms, with lot 40x100, on 37th st.; fine location and a good buy, this is all right. If not this, we may have something else that will suit you.

Jas. S. Naismith,
Bacon Blk First Floor

Before You Buy
See the two choice lots I have in Melrose Heights at a low figure for quick terms. I can sell you one or two of the choicest lots in the entire tract; free from fog; right close to the Boulevard, only 3 blocks to street cars and Melrose station; pay me $1200 cash and take the two, balance on easy payments at 6 per cent; no part of the Eastbay annexed district is equal to Melrose Heights.
J. C. ARNOLD, 2432 Oregon st., Berkeley.

$10,000
Beautiful seven-room home; located in Adams Point; fine cement basement with furnace and water heater; rooms all on one floor, but so arranged that sleeping apartments are separate from rest of the house; this is one of the finest furnished homes in Oakland without a doubt; cost over ten thousand to build house two and a half years ago; lot 82x140; if you want a beautiful home complete in every respect let us show you this and we feel sure you will say that it is all and more than we say; terms can be arranged to suit buyer.
RANDALL TROWBRIDGE & WRIGHT, 1306 Broadway, Oakland, Cal.

Lakeside Residence
$15,000—Fine modern residence, 10 rooms; corner, 60x100, on bituminized street; a valuable corner, worth the money without the building. (355)
LAYMANCE REAL ESTATE CO., 1214-1216 Broadway.

A SNAP.
Don't fail to see this new shingled, high basement, 5-room, modern bungalow; buffet, kitchen, beautiful sideboard, fireplace, art glass fixtures, sidewalks, street work, etc.; east frontage; take Fruitvale car to 1621 35th ave., next to corner of East 23d st.; price only $2800, and on easy terms. See owner on the grounds.

FOR SALE—By absent owner, magnificent marine view, corner lot in one of the finest residence sections of Oakland; extremely cheap for cash. Apply M. S. Lizeney, 1201 Union Trust Bldg., San Francisco.

CLASSIFIED ADS IN THE TRIBUNE PAY BIG RETURNS.

J. A. BRIGHT CO.
1232 BROADWAY.
PHONES—OAKLAND 214, A-3014.

$2500
Half cash, balance mortgage; beautiful 5-room cottage, with high basement; gas, bath, electric light and all modern conveniences. Within 10 minutes' walk of 14th and Broadway; one block to car line. This is a snap and must be seen to be appreciated. (3776)

$3500
Terms can be arranged; good 5-room high-basement cottage, with driveway; close to Lake Merritt; convenient to cars, schools, etc.; on sunny side of the street; lot 35x125. This is a cozy little home. (559)

$4500
$500 cash, balance to suit; 5-room cottage; high basement; large lot; near 25th and Telegraph. Would exchange for property further out or unimproved property anywhere in Oakland, Berkeley or Fruitvale. This property is in the best of condition, both inside and out. A desirable home for any one wishing to live close in. (3910)

Taylor Bros. & Co.
REAL ESTATE AND INSURANCE.
Phones—Oakland 950, A-3950.

Profit $5000
$4750—This property is situated on through business street, mercantile houses surrounding; improvements insured for $3500. This property pays 12 per cent; now rented low; will be worth $10,000 in 5 years.

Swiss Residence
$5500—This is something different; elegant in appearance; grand location; close in; lots of sun; 7 rooms; 2 fine boulevard drives; never been occupied and must be sold; terms can be had.

Completely Furnished
$3250—This swell cottage, strictly modern, situated close to street cars, local trains; plenty of sun; also handsomely furnished, including a new piano; original cost of house $3800; furniture $1000. Owner called East and has left the property with us; $750 cash, balance easy payments.

Near Telegraph Avenue
Good cottage, 4 rooms, bath, 12-foot bathroom; modern plumbing; near 40th st. Key Route. Price $1900.
Exclusive agents.
LAYMANCE REAL ESTATE CO., 1214-1216 Broadway.

$3500—A modern 5-room cottage; good barn; corner lot 50x150; street work done; on car line; 1 block from the finest grounds and homes in Oakland; terms arranged.
$3250—A modern 7-room house; lot 37.6x120; near car and local station; street work done; must sell to raise money.
$4250—A fine 14-room house, nearly new; would make fine flats; good barn; lot 50x150; street work done; worth $5000; must sell to close estate.
$1800—A 5-room cottage; lot 30x120; near Idora Park and Key Route; reduced from $2500.
$1850—A 7-room cottage; lot 37.6x150; street work done; 1 block from car.
$3000—Two 4-room flats; barn; corner lot 35x120; 1 block to car.
$2600—2-story house 7 rooms and bath, two toilets; lot 35x75; 1 block to school and car; easy payments.
$2250—A fine business lot, 30x86; cottage of 5 rooms; store partly finished; on car line; terms.
HUGH M. CAMERON, 1058 Broadway, Oakland.

West Oakland Bargain
$2250—Good cottage, 6 rooms; 35x100; between two car lines; near Center st. station. (60)
Exclusive agents.
LAYMANCE REAL ESTATE CO., 1214-1216 Broadway.

STERNBERG-KEITH COMPANY.
$1100—Cottage 4 rooms, etc.; lot 45x100; 2 blocks to car.
$1400—Fruitvale cottage 4 rooms, etc; lot 50x100; fruit, flowers, etc.; lot alone worth the money.
$2300—Very neat and attractive cottage, 1½ story, 5 rooms, bath; every modern convenience; beam ceiling, cozy corners, etc.; small payment down, balance like rent; see it.
$3000—Fine cottage of 6 rooms, bath, etc.; lot 35x145; very close to 38th and Telegraph ave.
STERNBERG-KEITH CO., 406 13th st., Oakland, Calif.

Corner Store
$3000—Store and living rooms in rear; corner 50x100; on main street in thickly populated district. (594)
LAYMANCE REAL ESTATE CO., 1214-1216 Broadway.

ADAMS POINT.
WANTED—A nice home in Adams Point district; must have 5 bedrooms; price must be right; will pay about $12,000.
J. TYRREL, Real Estate and Insurance, 3 Telegraph ave.

CHOICE LOTS AT A BARGAIN.
$5200—A choice Linda Vista corner, 140x150; street work all done.
$5000—A choice corner, 250x140, in East Oakland; street work cost $1750; a sacrifice to close estate.
$3750—Lot 150x125 on Grand ave. boulevard.
$2250—A fine lot, 150x140; first-class neighborhood, East Oakland; street work done.
$550—Lot 50x100; ½ block from car line; terms.
$1100—A beautiful lot, 50x160 feet; street work done; near Key Route.
HUGH M. CAMERON, 1058 Broadway, Oakland.

Exchange for S. F.
$3250—Modern cottage, 5 rooms; 25x100; street work done, on 45th st. (219)
Exclusive agents.
LAYMANCE REAL ESTATE CO., 1214-1216 Broadway.

A BERKELEY BARGAIN.
Do you want to live in the beautiful foothills of North Berkeley, near the proposed capital site? I have a nice lot 51x148 that is right near the proposed Key Route extension, and better yet, right on line of the new S. P. electric line that belts Berkeley; here is a fine bargain at $1100; ½ cash down and balance in 1 year at 6 per cent; get down the map of Fairmont Park and look at Ramona ave. and Solano ave. and see what find property this is. Address
J. C. ARNOLD, 2432 Oregon st., Berkeley.

OUR rent department is growing every day. There is a demand for cottages, flats and houses. List your property with us if you want quick results. S. & F. R. Gray, 369 12th st, opposite Hotel St. Mark.

EASY terms; $3250; fine new cottage, 5 large rooms; corner lot; on new Scenic boulevard. Apply 212 Union Savings Bank building. Phone Oakland 1671.

5-ROOM bungalow in Berkeley, strictly modern and brand new; price right and terms easy. See owner at 4115 Gilbert st., Oakland.

REAL ESTATE

Adams Point Home

$5900
Nine-room English Colonial; hall and dining-room paneled in oak; owner must have money. This is a snap.

$8000
Eleven-room house, hardwood floors, hammered brass fixtures, plate glass windows, hot water heat; located on Jayne ave. and commanding an unobstructed view of Lake Merritt; this place is a sacrifice.

$15,000
Elegant 10-room home in Vernon Heights; lot 98x120; beautifully finished, hardwood floors throughout, furnace heat and garage; or owner would exchange for San Francisco income property or lot in burnt district.

$15,000
Prominent corner on 7th st., near Broadway; 100x100, showing good income; owner would consider an exchange for good unimproved property suitable for subdivision.
M. T. MINNEY COMPANY, 1259 BROADWAY.

$50 per foot for large corner lot on Grove st., near 40th. Ninety days hence this property will command $65 per foot; take notice.
$3650 for nearly new modern 2-story 6-room house; large lot with driveway; convenient to cars and business locality; $500 down, balance to suit. Does this strike you favorably?
W. C. HAMILTON, 968 Broadway

BERKELEY REAL ESTATE

WOOD & TATUM
2219 Shattuck Ave. Phone Berkeley 905
OPEN SUNDAYS
We are publishers of the "Berkeley Real Estate Record." It is free!

SPECIAL BARGAIN
$250 CASH
New and modern 5-room high basement bungalow; finished floors; convenient to cars and trains; nice lot; good location Price, $2950; $250 down, balance $25 a month.

WOOD & TATUM
2219 Shattuck Ave. Phone Berkeley 905
BEAUTIFUL VIEW LOTS
at the terminus of the car line running past the Claremont Country Club; from a quarter to two acres in size; very low prices; easy terms; $10 to $15 a foot; $500 to $1400 the lot according to area; 15 minutes to heart of Oakland, 20 minutes to Center st., Berkeley; exclusive residence section; building restrictions; adjacent property selling at $30 and $40 a foot; fine investment; you cannot lose; adjoins Rock Ridge Park, Claremont manor and Rockridge; see it and you will buy.
Branch office at Claremont and College avenues open on Sunday; take Claremont Key Route.
BIRDSALL & CRAIG
2185 Shattuck avenue Berkeley

HAYWARD REAL ESTATE

JAMES S. FRENCH, THE REAL ESTATE BROKER, 532 Castro st., Hayward, Cal.
GET OFF THE CAR AT B ST. IN FRONT OF OUR OFFICE.
$6500—Beautiful new modern home of 7 rooms; elegant interior finish; corner lot 100x150, fruits and flowers; outbuildings; fine location; only 10 minutes' walk to electric car; if you wish an elegant home look no farther. $1200—$2200 cash; SWELL NEW BUNGALOW; 5 rooms and bath; elegant interior finish; beautiful grounds; lot 53x150; swell location; SEE IT IS ALL WE ASK. $1550—Reasonable terms; fine location; 5 minutes' walk to school and electric car; lot 60x215; fine orchard; cottage of 4 large rooms; outbuildings. $3500—Reasonable terms; A GIFT at this price; town ranch; no finer location in Hayward; 5 minutes' walk to school and electric car; 2 acres fine full bearing orchard; 5-room cottage, barn and outbuildings; without improvements or orchard would be worth what we ask. $2600—6½ acres; 5-room cottage, barn, home orchard; will make fine chicken ranch; only 20 minutes' walk to electric car. $3750—Fine chicken ranch, fine home for winter or summer; beautiful location; pretty cottage of 5 large rooms, bath and pantry; hot and cold water connections; fine barn; chicken houses for 3000 chickens; 6 acres fine soil; 1 acre home orchard; only 10 minutes' walk to school; 2 miles from Hayward. $1500—1-3 cash; our 5-acre home tracts on the Lake Chabot Road; beautiful location; fine soil; 2½ miles from Hayward; ½ mile from the lake. $5500—13 acres fine level land; 6 acres alfalfa; fine 8-room house; big barn; chicken houses; fine location; 3 miles from Hayward; see this, YOU'LL BUY IT. $6000—16 acres; fine location; 1½ miles from Hayward, 10 acres orchard and vineyard; 6-room house, barn, chicken houses, horse, cow, chickens, cart, wagon, farming implements; big frontage on 2 roads so will cut to advantage. ELEGANT MODERN COUNTRY HOME of 8 rooms, pantry and bath; beautiful interior finish; fine concrete cellar, gas plant, 6 acres fine soil; 2 acres orchard; tank house, barn, chicken houses; only 20 minutes' walk to business center of town and electric car; fine water plant; exceptionally fine location for chicken raising; $8000; $3000 cash. FINE INCOME PROPERTY; 23 acres; 17 acres full bearing orchard, principally cherries and apricots; live stream; farming implements; wagons, buggy, cow, chickens; 2½ miles from electric car; 10 minutes' walk to school; $7500; $4500 cash. We have fine tracts for SUB-DIVISION; we can supply you what you wish, large or small.

For Hayward Realty call on

FRENCH
532 Castro St. Hayward, Cal.

SANTA CRUZ REAL ESTATE.

FOR SALE.
Beautiful mansion, together with stables and outhouses, belonging to the estate of Margaret McLaughlin, deceased, who was the wife of the late Major Frank McLaughlin, the show place of Santa Cruz, situated on the embankment overlooking the Pacific ocean, as well as the valley and mountains. This beautiful property is surrounded by beautiful grass plots, studded with flowers, rare shrubbery and shade trees and must be seen in order to appreciate its grandeur and loveliness. This property cost McLaughlin $83,000 and is modern in every appointment, spacious and elegant. It is most luxuriously furnished, containing many objects of art and rare treasures.

This property was sold under execution issued on a judgment of foreclosure brought by the Santa Cruz Bank of Savings and Loan. By reason of indifference and meager advertisement of the sale of this very valuable property the bank was able to buy the same at their own price and without opposition, paying therefor $17,800, which is not even one-quarter the value of the property, irrespective of its furnishings.

Any person desiring this property for a home or club will do well to investigate the same and as it is subject to redemption by those interested in the estate and being a creditor to the extent of about $2000, I hereby notify any bona fide purchaser, who will pay a reasonable advance over the sum above mentioned, to make an offer of not less than 10 per cent over and above the amount hereinabove specified and direct all communications regarding the purchase of the place to my attorney, A. A. Sanderson, Russ building, San Francisco, who will give the parties inquiring fullest information regarding said property.

The personal property and furnishings contained in this dwelling, together with carriages, harness, furs, etc., will also be offered for sale.

An order of court will obtain for any person desiring to visit and inspect the premises.

This offer is a bargain of a lifetime as property in Santa Cruz is enhancing in value daily. Respectfully,
HENRY I. KOWALSKY, Creditor.

CLASSIFIED ADS IN THE TRIBUNE PAY BIG RETURNS FOR THE MONEY INVESTED.

FRUITVALE REAL ESTATE

Watch Fruitvale== Greater Oakland Grow

Your opportunity is now. Do not allow it to pass. Do not be one of those who, a few years hence will say, "Oh, what a chump I was; if I had only bought when Fruitvale was annexed."

Your investment of a little money today will surely grow to a competence.

Do not delay. Come and talk it over and we'll show you some genuine bargains.

A Small Payment Down
$3100—Elegant new 6-room cottage, with every modern convenience; reception hall, living room, dining room, kitchen, 3 bedrooms, large closets, bath, toilet, pantry, laundry, etc.; all large sunny rooms, good basement; lot 45x110; beautifully situated; small house in rear rented for $8 per month. Will sell on very easy terms.

A Bargain
$2350—Modern and up-to-date bungalow, 5 rooms and bath, reception hall, pantry and laundry, cove ceilings, window seats, etc.; lot 40x141; beautiful location; restricted neighborhood; very easy terms.

And Another
$1700—Bungalow, 5 rooms; city water; lot 75x150; barn, etc.; terms $300 down, balance $20 per month.

A Good Buy
$1400—Cottage of 4 rooms; lot 50x150; easy terms.

We have several bungalows and cottages from $2500 to $3000. A small payment down and the balance as rent.

HOME INVESTMENT CO.
1922 Fruitvale ave., corner Boulevard.

Beautiful Boulevard Park

bordering on the Scenic Boulevard, in Fruitvale, and only a short distance east of Fruitvale ave. Every lot well drained and the streets the best in the county. All work complete.

NEW ELECTRIC CAR LINE RUNNING THROUGH THE TRACT EVERY 15 MINUTES, CONNECTING WITH ALL CARS AT EAST 14TH STREET.

First-class service and regular 5c fare to Oakland, Alameda or Berkeley.

A COMMUNITY OF HOMES. ONE OF THE FEW RESTRICTED ADDITIONS IN TOWN, insuring a good class of houses and a fine neighborhood. FINE HIGH GROUND. MAGNIFICENT VIEW. EVERY IMPROVEMENT IN and PAID FOR. FINE HOMES IN THIS ADDITION.

LOTS 50x150 for $600 and upwards, according to location. 10 PER CENT DOWN and balance on easy terms.

Building restrictions $1500.

How to Get There

Take Melrose, San Leandro or Hayward cars; transfer to Liese avenue (2 blocks past Fruitvale) and ride 2 blocks to the property.

Key Route has a proposed extension run alongside of Boulevard Park, meaning a one-fare trip to San Francisco.

The Southern Pacific is contemplating the construction of an electric line that will also run contiguous to this tract and increase the value of property at least 50 per cent.

Call and see this property before buying elsewhere. No Mongolians need apply.

S. S. AUSTIN
1101 TWENTY-THIRD AVENUE, EAST OAKLAND.
Phone Merritt 10.
Branch office, Liese ave. and Boulevard. Phone Merritt 3484.

FRUITVALE SNAPS.
$250 down; 3-room house; fruit trees and berries; lot 75x100; only 1½ blocks from Fruitvale ave.; $1000.
$300 down, balance as rent; 5-room modern cottage; high basement; street work done; only half block from Fruitvale ave.; $2400.
$400 down; nice 5-room cottage; high elevation; 1 block from Fruitvale ave.; lot 40x128; this must be sold this week; $2750.
CENTRAL REALTY CO., 2712 Fruitvale ave.

ALAMEDA REAL ESTATE

CARLSON & WALKER
926 CENTRAL AVE., ALAMEDA, CAL. ENCINAL STATION.
IF YOU WANT A BARGAIN, WE HAVE IT. IF YOU HAVE A BARGAIN, WE WANT IT.
SPECIALS THIS WEEK.
$2850—An extra fine 4-room new bungalow; strictly up-to-date; nice corner lot; can be had on very easy terms, only $250 down, balance monthly, like rent.
$2650—A good 5-room and basement cottage; Santa Clara ave., close to Bay station; only $250 down, balance only $25 monthly, which includes interest. SNAP.
WE ARE HEADQUARTERS FOR LOTS IN BAY PARK TRACT, NOW BEING PLATTED, CLOSE TO ENCINAL STATION AND BAY OF S. F.
HOUSES, COTTAGES AND FLATS FOR RENT.
OPEN SUNDAYS.

ELMHURST REAL ESTATE

A LOVELY HOME IN ELMHURST, 6-room cottage, on car line, large lot, sun all day; modern in every respect; cash or terms.
$1600—New 5-room cottage, modern, large lot; $200 cash, balance small monthly payments.
$1600—6-room house; lot 80x133⅓; a big buy; in good location.
Lots from $125 up. NOW is the time to buy; see us about it.
PORTERFIELD & POLK, Highland Ave. and E. 14th st., Elmhurst.

BARGAIN lots within the 5c fare limit that can be seen in wet weather; easy terms; cottages and business property to exchange. Philip Reilly, Jones Avenue Hotel, Elmhurst.

Only Seven Lots
left at $125; $25 down, $7 a month; $100 cheaper than any other lots in Elmhurst; come out today.
BEN WILSON, E. 14th st., near Grand ave., Elmhurst.

COUNTRY REAL ESTATE

A—SEE Field, the land agent, 13 Telegraph ave., for Modesto and Turlock irrigated land. Country land to exchange for city property.

A-1 STOCK and grain ranch in Napa county, with stock. Address box 10747, Tribune.

Beautiful Del Monte
CHOICEST SUMMER AND WINTER RESORT ON PACIFIC COAST. CHOICE LOT CHEAP IN DEL MONTE HEIGHTS. TO MAKE SETTLEMENT OF ESTATE MATTER; LOT IN BLOCK 26. SEE MAP. ADDRESS J. C. ARNOLD, 2432 OREGON ST., BERKELEY.

ELEGANT corner lot in Capitola Heights, Santa Cruz Co., a few blocks from the beach; beautiful site for an ideal summer home; will sell at a sacrifice, party leaving for the East. Box 9594, Tribune.

EXCHANGE 7 acres improved, town of Livermore, for Oakland residence. G. A. Lavender, Livermore, Cal.

FOR SALE—1000 acres in the heart of Sacramento Valley, on the Western Pacific and Northern Electric Railroad; will grow anything; suitable for subdivision; "cheap"; will entertain financial partner. Address box 10748, Tribune.

FOR SALE—An up-to-date confectionary store. G. A. Lavender, Livermore, Cal.

INVESTORS IN EUCALYPTUS LANDS.
An unsurpassed opportunity to secure from twenty-five acres up of eucalyptus in the famous Santa Maria Valley, where the fertile soil and its proximity to the coast make ideal conditions for the growth of these trees.
The first year you plant the trees, the second and third years you care for them, the fourth year you pay one-fourth of the purchase price of the land and one-fourth each succeeding year for three years. The land is limited to a few hundred acres in quantity and first come first served. A snap like this has never before been offered in California.
Get in on the ground floor and secure a grove worth while for little money.
For further details write A. L. Stanley, Santa Maria, Cal.

QUICK SALE—A few choice tracts at Hayward and Walnut Creek, cut to suit purchaser, at $150 to $250 per acre; easy terms. W. A. Markley & Co., 1266 Broadway.

5-ACRE poultry ranch; good improvements; cheap; on easy terms. G. A. Lavender, Livermore, Cal.

WANTED—Financial partner for country subdivision. Address box 10765, Tribune.

FRUITVALE REALTY CO., 1338 Fruitvale ave. Phone Merritt 423.
$2900—Very nice 5-room cottage, modern and very convenient throughout, located in one of the nicest parts of Fruitvale; all street work cement sidewalks complete, sewer, gas, electric lights; car passes the door; two blocks from S. P. station; very handy to school; lot 35x125. This place can be bought with $300 down, balance like rent.
$3250—Beautiful 5-room cottage, brand new, modern and up-to-date throughout; all large rooms; ventilated closets, beautiful fixtures, solid oak mantel, laundry with cement wash trays, large pantry with cooling closet, very large front porch, high basement; this place is located in a restricted tract which is the swellest and prettiest residence site in Fruitvale; all street work, cement sidewalks complete, sewer, gas, electric lights; very handy to car line; 7 minutes' walk to S. P. depot; very good lot, 40x130; terms are $1000 down, balance like rent; interest is only 6 per cent; if you are looking for a good house in a good location, come and see this.

If we cannot please you with what houses we have on our list, we will be glad to build a house from your own plans; we can do this on easy terms; give us a call.

COUNTRY REAL ESTATE (Continued)

PLACE FOR SALE in San Joaquin county, near Ripon; 480 acres of bottom land across river; 80 acres with good timber, some in alfalfa; can put in 300 acres without irrigating; can raise most anything on this land; good house, barn, all farming utensils, some horses, 700 barrels of alfalfa seed; place fenced hog-tight; sale at rate of $75 an acre; $1200 cash; balance on interest for long time buyer; anyone buying this place inside of two years and takes proper care of it can sell it for at least $200 an acre. Address Frank Foster, Cull Canyon.

Ranch for Sale
320 acres, abstract of title, well watered, firewood, 7 acres vineyard, bearing; comfortable buildings; 7 miles from Concord, Contra Costa Co.; $40 per acre. Jeff A. Bailey, Cornwall, California.

Ranch for Rent
Fifty-acre tract near Oakland for dairying, vegetables, general farming; good buildings, etc. Owner, 1176 E. 14th st., Oakland.

RANCHES, orchards, farms, from 4 acres to 1000 acres; price $5.50 to $300 per acre. For sale or exchange. See our list. S. & F. R. Gray, 369 12th st., opposite Hotel St. Mark.

SALE or ex.—Poultry, berry ranches; nr. town, 2 R.R. G. A. Lavender, Livermore.

THE last great metropolis of North America is now starting on main line Grand Trunk Pacific transcontinental railway. Fort George is terminus or on line of all railways building and projected in Central British Columbia, the "land of last great opportunities." Fort George is junction of great waterways on which steamers ply hundreds of miles north, south, east, west. Tens of millions of acres best agricultural land; richest gold, silver, copper, coal mines; billions feet timber tributary. Fort George, geographical and strategic commercial center of Greater Inland Empire of Western Canada. Write quick for maps, plans, official data and information of fortune making opportunities and guaranteed investment—small or large sums. Natural Resources Security Co., Ltd., Vancouver, B. C.

145 ACRES in Modesto irrigation district, 45 acres in barley, balance all plowed; has county road frontage of 262 rods and some on main lateral, making it particularly desirable for subdividing; terms $70 per acre; $15 or $20 cash per acre; balance $5 per year until paid, with interest of 6 per cent net per annum on deferred payments. Address G. E. Brinkerhoff, Modesto, Cal.

PROPERTY WANTED

CHEAP corner lot, suitable for store; residence district; cash. Box 13414, Tribune.

VACANT LOTS IN EAST OAKLAND. V. WEHE CO., 13 Telegraph ave.

WE have a number of live customers for good lots well located; will pay cash or take lot as part payment on new six-room bungalow close in; let us know what you have.
Randall Trowbridge & Wright Co., 1306 Broadway, Oakland.

WANT to buy 8 or 9-room house for a home, will pay $4000 to $5000 cash; must be near in; no agents. Box 5684, Tribune.

WANTED—Cheap for cash from owner; $3000 income property. 5899 Shattuck, Oakland.

WANT good lots for installment mortgages paying 7% net. Box 10733, Tribune.

HOUSES FOR SALE

A—I am leaving Oakland and will sell my beautiful modern 5-room bungalow completely furnished, including handsome new piano, for $3500; mortgage of $2750 can remain and be paid like rent; situated on pretty residence street surrounded by beautiful new homes and within 1 block of the Key Route station. Apply to owner, box 13408, Tribune.

A RARE GOOD BUY.
$2700—Close to Market and 7th sts., where property is bound to increase in value; a 2-story residence of 7 rooms and bath; well fitted up; no better speculative buy in Greater Oakland today.
GEO. W. AUSTIN, 1018 Broadway, Oakland.

A Bargain
$3000—Two houses on corner lot, 100x132; two blocks west of San Pablo ave., on 63d st. See owner, 1665 8th st., or call up Oakland 7094; street work done; investigate this for a good buy.

A BARGAIN—For sale by owner, a modern 7-room house, finished in selected woods; large veranda and basement; on Grove st., northwest corner, below 40th st.; worth $10,000; must be seen to be appreciated; apply owner. Phone Piedmont 1740; terms or cash.

A SNAP; just completed, 5-room cottage; high basement, large rooms; lot 42x100; strictly modern; $350 cash, balance easy. Go see this tomorrow; place open. 431 62d st. Owner and builder, 560 63d st. Phone Pied. 4626.

A REAL bargain—A modern 4-room cottage, on car line on a good street in East Oakland; reason for selling, leaving city. See J. A. Putnam, Circulation Department, Oakland Tribune.

COTTAGES and bungalows built on terms; estimates given; plans for 4, 5 and 6 room houses only $5; jobbing and repairing. A. Morgensen, contractor and builder, 560 63d st.; phone Piedmont 4626.

ELEGANT 6-room house; new, cheap, modern; good neighborhood; beam ceiling; bookcase; china closet; high basement; two toilets; small payment down, balance to suit; 1866 13th ave., near 28th st., East Oakland. Apply 675 E. 28th st.

EAST OAKLAND, modern house 6 rooms, $5000; terms to suit. Phone Merritt 428.

FOR QUICK SALE, $2850.
$350 Cash $30 Per Month
Fine, new cottage, 4 rooms, N. E. corner lot, 37½x150; best section of E. O.; car line 1 block; best of reasons for selling.
EARLE H. RUSSELL, 1070 Broadway. Phone Oakland 3523.

FOR SALE—Modern 4-room shingled bungalow; lot 40x106; sunny side of street; 2-room house, barn, shed in rear of lot; 12 minutes to 14th and Bdwy.; $2500 for a quick sale; terms; no agents need apply. Owner, 127 Kales ave., between College and Broadway; phone Pied. 528.

For Sale by Owner
Attractive, modern, 8-room house for less than cost; most exclusive residence section; beautiful hardwood floors and paneling. For information call up Oakland 5200.

FOR SALE OR TRADE
Excellent house on 28th st., north side of street, in first-class condition. Address
C. P. KIEL, 4th and Franklin sts., Oakland, Cal.

FOR SALE—5-room bungalow; reception hall; laundry; fronts south; lot 41x110; near Key Route; bargain for investment; price $2600 if taken at once. Inquire 914 Arlington, Oakland.

FOR SALE—Five-room cottage, 890 59th st., Oakland, 1 block 59th st. Key Route station; small payment down, easy terms. Owner Brooks, 954 Mills Bldg., San Francisco.

FOR SALE—New Queen Ann house, 6 rooms, beam ceiling, brick mantel, dug basement; lot 35x100; price $3500; $850 cash. Owner, 1515 19th ave.

FOR SALE or lease a 6-room bungalow on car line near Key Route station, in Piedmont district. Owner, 9 Moss ave.; phone Piedmont 2356.

FOR SALE by owner—New 5-room bungalow, $500 down, balance terms. Apply 849 53d st.

FOR SALE—Dandy 5-room cottage, 1056 53d st.; it's worthy of your inspection.

HERE'S A QUICK SALE BARGAIN.
$3300—Reduced for an immediate sale; close to Idora Park, north side; a choice home of 6 rooms and bath; big lot, 40x110; on choice residence street. Let us take you out Sunday—call at office.
GEO. W. AUSTIN, 1018 Broadway, Oakland.

I HAVE a 9-room house which I must sell at once; lot 30x125; fine neighborhood; well taken care of grounds; house well preserved and all in finest condition; near two central car lines, S. P. local and Key Route; $5500 cash. If you are interested address Box 9481, Tribune.

LOOK THIS UP—A model bungalow; oak floor, beam ceiling, all the latest; 3 minutes to Key Route; located at 284 62d st., east of Telegraph; owner on premises from 2 to 5.

MODERN 6-room cottage, best corner in Elmhurst; 2 blocks from cars; lot 50x150; sacrifice $2500; terms $900 cash, balance easy payments. 224 Bacon building.

MORGENEIER, architect, 36 Telegraph ave., Oakland; new cottage plans, $10.

PERFECT bargain—Double residence 12 rooms; 4 blocks from 11th and Clay sts; $7000. Address box 5594, Tribune.

SWISS CHALET—6-room basement; brick steps and pillars; sleeping porch; hardwood floors; beautiful winding stairway; elegant view; built up neighborhood of fashionable homes; easy terms. Owner and builder, phone Merritt 2612.

SIX-ROOM cottage, nearly new, on 34th st.; will sacrifice for $3000; $500 cash. Call 460 13th st., Room 12.

TWO attractive 8-room homes; 9 minutes from business center; convenient; sunny; sacrifices; phone Merritt 1317. E. Bangle, 1402 6th ave.

THREE spring wagons, 8-foot beds, for sale or will take cow for part payment. 3318 School st., Fruitvale.

Will Build Houses
to suit your plans on terms. The Wright Co., 416-18 First National Bank Bldg.

$3500—Rents $45 per month, close to Grove and 5th sts.; two well built flats; 7 rooms, bath each; this is one of the few good-paying properties to be had in the district where values will rapidly increase.
$3300—Reduced for immediate sale, close to Idora Park, north side of choice residence st.; elegant modern cottage, 6 rooms, bath; lot 40x110.
$2700—Close to Market and 7th sts.; good 2-story building; renting for $18 per month; a fine speculative buy.
GEO. W. AUSTIN, 1018 Broadway.

$6500—Beautiful and artistic home of five immense rooms on Peralta Hights; inside finish of house the best; every room gets sun view unsurpassed; lot 47x207; fine garden, fruit trees and berries; rustic summer house; beautiful terraced lawn; terms. Chas. Waltz, 27 Athol ave.; phone Merritt 2670.

$2750—Four-room high basement cottage; modern conveniences; 3 blocks from Key Route station; terms, $150 cash; balance $25 per month.
PERKINS-SMITH COMPANY, 1 Telegraph ave.

$1800—FIVE-ROOM cottage, built 2 years; lot 50x215; new barn; all free and clear; terms; $100 cash, $15 a month. 3017 Persimmon st., Fruitvale; take Liese car to end of line, walk 4 minutes west.

$200 cash will buy a snug little cottage home close to Fruitvale ave. and East 27th st.; modern; large lot; balance $2300 monthly installments; it's a bargain. C. F. BURKS CO., 1063 Broadway.

$4750—FOR SALE by owner, new 7-room house, modern throughout; corner lot, 50x139; street work and walks; small payment down, balance terms. Address owner, Box 5597, Tribune.

$2650—BRAND new cottage of 5 rooms and bath, mantel; lot 30x1?5; near car line and school; terms $100 down, balance monthly. 1222 Fruitvale ave.

$2250—MODERN house; 5 rooms and bath; high basement; lot 40x131; on car line. Apply owner, 1229 E. 24th st., near 25th ave., Fruitvale; terms.

$1650—Five-room cottage 3 years old; lot 25x128; near Key Route and electric car line; house worth the price, lot thrown in; terms. Box 15709, Tribune.

CLASSIFIED ADS IN THE TRIBUNE PAY BIG RETURNS.

HOUSES FOR SALE (Continued)

$300 DOWN, balance monthly, new 4-room bungalow, Linda Vista district; unobstructed view; price $2000. Owner, phone Piedmont 2627.

$500 CASH, balance to suit buyer, 5-room cottage; 35th st., near Grove. Address Box 5596, Tribune.

$2750—Neat new cottage 5 rooms, in Santa Fe tract; terms. Box 14?32, Tribune.

FLATS FOR SALE

FOR SALE—Pair flats, $4500; will keep one flat; 4 per cent for your money and a flat for nothing; snap; no agents. Box 13423, Tribune.

HERE'S SOMETHING GREAT.
$3500—Two well-built flats, close to Grove and 5th sts. This is the best investment district in Oakland today; it's close to where the harbor bond money is to be spent; rents $45 per month; 7 rooms each and bath.
GEO. W. AUSTIN, 1018 Broadway, Oakland.

$4150—MODERN flats, 5 and 6-room; barn; large lot, near cars and Key Route; pays 12 per cent. Owner, Box 5508, Tribune.

LOTS FOR SALE

A SACRIFICE.
Forty-foot lot on East 14th; 125 feet deep; good location for store and flats; this is a good buy as it will advance in the next thirty days; price $1800 or $45 per foot; terms to suit.
RANDALL TROWBRIDGE & WRIGHT, 1306 Broadway, Oakland.

Choice Lots on Linwood Ave., in beautiful 4th Ave. Terrace. Splendid view that never can be obstructed. Only $875 each; $100 down, balance easy payments. A snap. Address owner. D. G. C., 1342 Hayes St., San Francisco.

FREE!
A handsome booklet telling and showing you all about one of the finest places around the bay in which to live and enjoy life.

Big lots at little prices.

We'll take you out in our auto any time you wish.

Street cars pass the place; everything you want to make home perfect is there.

Of course by this time you will have guessed that we are talking about

BOULEVARD GARDENS
and so we are. Office on tract, too.

Geo. W. Austin
1018 Broadway Oakland.

FOR SALE or trade—Three large camping lots, Redwood Park, San Mateo County; will trade for good driving horse. Apply 4493 East 14th st., Melrose, Cal., corner 45th ave.

FOR SALE at a bargain, lot 40x104 on south side of Alcatraz ave., near Dover street; terms. Address owner, Box 5781, Tribune.

LOTS FORCED TO SELL.
I have 4 lots in Woodlawn Park Tract and must sell 2 of them; sacrifice for cash; 40x106; near street car and Key Route. Owner, Box 12417, Tribune.

SACRIFICE—Swell corner lot; Oakland; worth $30 foot; cash. Box 15704, Tribune.

$800—FOR SALE—Lot 40x104 on the north side of street, near Broadway, Woodlawn Park; in the warm belt. C. F. BURKS CO., 1068 Broadway.

$400 each—Two lots left, East side Viola st., near Allandale ave., Leise ave. car; $5 down; $5 per month. N. Getty, 55 Muller ave., San Francisco.

WHEN some one, who wants to buy a lot, looks—your ad. should be "THERE."

PROPERTY TO EXCHANGE

$1700—46 acres; near Kenwood; a snap.
$2200—14 acres; near St. Helena; good improvements.
$6000—60 acres; alfalfa land; irrigated; good house.
$6500—80 acres; near Dixon; fine home.
$7000—140 acres; Solano county; 50 acres fruit; a snap.
$13,000—105 acres; fine summer resort and ranch combined.
$8000—31 acres; Santa Clara county; mostly fruit.
$10,000—45 acres; near Los Gatos; mostly fruit.
$7000—338 acres; Grass Valley; 8-room house; good.
$9700—646 acres; good stock ranch; fine improvements.
$15,000—1000-acre stock ranch; near Cazadero; fine.
$2000—17 acres; near Lodi; very fine.
$3000—?0 acres; Lake county; half in fruit.
$8500—50 acres; near Santa Cruz; good buildings.
$10,000—140 acres, near Santa Cruz; plenty of water.
$12,000—90 acres; near Watsonville; 20 acres in apples.
$14,000—42 acres; near Salinas; mostly apples; fine.
$15,000—60 acres; alfalfa; near Modesto; a snap.
$17,000—102 acres adjoining Sonoma; 65 acres in grapes; $10,000 winery; all personal property; good buildings; a snap; can subdivide.
$17,000—180 acres; near Watsonville; 30 acres in apples; nothing better.
$20,000—160 acres; near Stockton; 50 acres alfalfa; a money-maker.
$39,000—1120-acre stock ranch; Glenn county; good fences and water.
$140,000—10,000-acre stock ranch; Mendocino county; well stocked.
The above ranches are A-1 and the owners will sell or exchange for Oakland or bay city property. We have a large fresh up-to-date list of several hundred good ranches. If you are tired of busy city life and desire a rest call on us and we will suit you.
TAYLOR BROS. & CO., 1236 Broadway, Oakland, Cal.
W. E. JOHNSON, manager Country Dept.

BEAUTIFUL six-room new bungalow close to Key Route and two car lines; inside of 40th st., just being completed in first-class manner; will take one or more lots well located as part payment; balance to suit buyer; what have you.
Randall Trowbridge & Wright Co., 1306 Broadway, Oakland.

EXCHANGE clear lot or equity for piano, talking machine, furniture or automobile. Address Box 5599, Tribune.

EXCHANGE—Lot, clear or equity for carpentering, shingling or cement work. Address Box 5598, Tribune.

HOUSE of 12 rooms, bath and laundry, to exchange for similar place in Los Angeles; will exchange furnished if desired; either permanently or for a limited time; will consider exchange for San Francisco property. Box 9935, Tribune.

I HAVE 25 acres at Livermore, 15 in full bearing grapevines; 6-room house, barn, chicken houses, etc., and 1000 chickens; tools, horse, buggy etc. I want property in Fruitvale or Melrose, my business calls me there. See me at Abbott's, 957 Broadway, room 25.

LOOK HERE!
I will exchange my equity in a valuable business lot for first-class piano; no agents. Box 13404, Tribune.

NEW cottage on 45th st., near Grove; $2650; will exchange equity $1150 for good lot. Mr. Day, 1220 Jackson st.

ONE 7-passenger auto; first-class condition; will trade for real estate. 37th and Telegraph ave., F. R. Fageol.

SACRAMENTO Valley stock ranch exchange for Alameda county real estate. Owner, 1037 Linden st.

TWO new cottages to exchange for farm; 8 minutes to local. 5715 4th st., Emeryville.

WANTED—Oakland and San Francisco property to exchange; any kind if the price is right and you mean business; I am exchanging property daily and can exchange yours to our mutual advantage. D. F. Minney, 422 11th st., Oakland, just east of Broadway.

WILL exchange equity of $1275 in new 5-room cottage, near 18th st., San Francisco, for lot in Oakland; total price $1750. Box 5674, Tribune.

PROPERTY TO EXCHANGE (Continued)

WANTED—A lot in North Oakland, not less than 40 feet front, in exchange for 5-room cottage or contract of sale; have 5 cottages to pick from. Box 5679, Tribune.

WILL exchange my equity of $1200 in new, modern 5-room cottage for building lot. Owner, box 12244, Tribune.

WHAT have you to exchange for a 7-room, 2-story house; new; $3300. Owner, Box 15581, Tribune.

WANT good lots for installment mortgages paying 7% net. Box 10733, Tribune.

WILL take lots for $2000 equity new 6-room bungalow. Box 13425, Tribune.

570 ACRES—Alfalfa, fruit, grain, vegetable, pasture and wood land; 200 acres cultivated; good fences, orchard, old house and barn, 4000 cords oak wood, worth $20,000 as cottonwood; school, excellent roads, railroad and market near; will take good income property, $5000 cash and part mortgage; price $20 per acre; all clear. Box 15600, Tribune.

$10,000—Fine modern residence; 10 rooms; 50x125; choice location, near Linda Vista, $4500 mortgage; exchange for Oakland, Los Angeles or Denver improved; value here; value expected. Box 13723, Tribune.

BUSINESS CHANCES

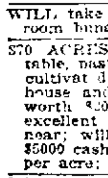

A CORPORATION controlling established monopoly desires services of lady or man of proper personality for managerial position, salary $100 per month, and proportional profits on investment of $500, but not to exceed $1000. Apply personally, 506 Pacific Bldg.

A BARGAIN—$200 will buy nice fruit, produce and light grocery store; best location; all cash trade; stock and fixtures worth more than asked for; cause of selling sickness and other business. Address A. B., Box 13412, Tribune.

A BAKERY or grocery for sale cheap; doing a good business; selling on account of leaving the city. 1201 7th st., Oakland.

A PARTY with $375, familiar with woman's apparel, secures business clearing $6 daily; worth $1000. Box 15551, Tribune

BUSINESS enterprises encouraged, arranged and financed, capital for promotion secured; prospects written and investors secured for enterprises of merit. Suite 205-6-7, Union Savings Bank, Oakland.

CLEANING WORKS—Thoroughly equipped; horse and wagon; $750; ½ cash. Phone Berkeley 3655.

FOR SALE.
Elegant private boarding house; very choice location; 30 rooms, single and en suite, with private bathrooms; completely and most tastefully furnished; everything new; dining-room, spacious and inviting large lounging hall; equipped and appointed with every convenience; high-class patronage; house now paying better than $300 per month net profit; owner sells only because leaving the city; fine opportunity for the right party. For full particulars inquire of
GEO. W. AUSTIN,
Exclusive agent.

FOR SALE—First-class dressmaking establishment with lease and every convenience; fine line of customers; also first-class help; living rooms and furniture for sale; persons meaning business and principals only apply. Box 10744, Tribune.

FOR SALE—New stock of groceries; must be sold at once; good fixtures; doing cash business; reasonable rent and fine location. For particulars, S. & F. R. Gray, 369 12th st., opposite Hotel St. Mark.

FOR SALE in Berkeley; fine location; home bakery, delicatessen and ice cream store. For particulars apply at 2030 Carlton st., Berkeley; evening or Sunday.

FOR SALE—Bargain; fine paying business; coal, wood, hay, grain yard; horses, wagons, all equipments. Cor. 13th ave. and 25th st., East Oakland.

FOR SALE—Meat market and grocery; easy terms; good location. Field, 13 Telegraph ave.

FOR SALE—Grocery and notion store, $300. Inquire 6500 Shattuck ave.; fixtures included

FOR SALE cheap; restaurant and delicatessen 507 San Pablo ave., Room 25.

GOOD restaurant for sale, centrally located; owner has other business to handle. Box 15713, Tribune.

GROCERY, about $1000, 5 blocks from competition; no delivery. Box 15714, Tribune.

GOOD paying business for sale cheap. Inquire 910 Harrison st., Monday.

HALF interest in paying employment office; male and female help; cheap. Box 5584 Tribune

HOME BAKERY, good location; good paying business, for sale; investigate. 911 12th st.

NOTION store, large candy trade, clears $25 weekly, $950. Box 10798 Tribune.

PARTNER wanted, new and second-hand furniture business. 442 Claremont ave., College car.

RESTAURANT for sale cheap, or half interest to cook. Box 10790, Tribune

ROOMING and boarding house for sale, on 1112 Alice st., good location.

SUCCESS—Almost certain selling merchandise by mail; make several thousand dollars annually; new and improved plan; we furnish everything and show you how; $25 to $100 necessary. J. & P. Lackey, 2232 La Salle st., Chicago

WANTED A partner for wholesale and retail cigar business; must be energetic. Phone Oakland 5540; ask for Clarke.

WANTED—A party to plow about one acre of ground, also to put in a crop of potatoes on shares. 2305 14th ave.

WANTED to sell grocery and meat market; fine corner. Address market, 13 Telegraph ave.

$850—Butcher shop doing good business, well established and up-to-date; will sell very reasonable. Apply Box 10783, Tribune.

INVESTMENTS

COLUMBIA Marble Quarries, 5 per cent 15 yr gold bonds, with stock bonus; $500 denomination; for sale at 90 per cent; samples for product and information. D. E. Besecker, Pacific Bldg., S. F.

FOR SALE—10 shares East Shore Lumber stock (par value $100 a share), sell less than par; need money; this an A-1 investment. Address box 12240, Tribune.

I ACT for those seeking or offering special bargains. John W. Gray, 923 Linden st.; phone Oakland 4670.

STOCKS OFFERED FOR QUICK SALE

$2000 (5 bonds) Turlock Irrigation	@	91%
1000 shares Monterey Coal Co.	@	$.10
1000 shares Madison Oil Co.	@	.15
1000 shares Four Metals (San Jose)	@	.82
1000 shares Templor Ranch Oil Co.	@	.16
500 American Differential Rv. Axle	@	.85
300 shares Ind Endless Chain Saw	@	.35
100 shares Boeschke Dredger Co.	@	2.70
40 shares Western National Bank	@	77.00
10 shares Rio Michel Rubber Co.	@	30.00
10 English Marconi Wireless	@	5.00
9 Telepost "A" and 3 Convertibles	@	7.00

E. F. WAYLAND & CO.,
474 Monadnock bldg., San Francisco, Cal.

25 to 50 per cent on your money; will guarantee 8 per cent, with ample real estate security; proof on request. Box 11670, Tribune.

CLAIRVOYANTS

MADAM ZARAH—Clairvoyant and palmist, has returned from the East and located at New St. James, 1019½ Washington st.

SPIRITUALISM

A. A. FINNEY, trumpet seance, Sunday and Tuesday night, 805 Broadway, Oakland; phone A5774.

CARD Reading and through Egg from Berlin German only 472 7th st., nr. Broadway.

PROF. GEE, medium, has moved to 369 Washington st. Readings, 50c, $1. Circles Sunday, Tuesday, Friday, 3 p. m., 25c.

FOR SALE—MISCELLANEOUS

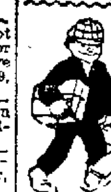

AA—FULL dress and tuxedo suits rented for all occasions in fine condition, $2.50; cash paid for men's clothing. California Loan Office, 841 Broadway. Phone Oakland 2191.

A—WINNER of high class piano in recent content invites cash offers or trade. Box 13408, Tribune.

A—PARTIES leaving Oakland will rent fine piano 6 months or year for $2.50 per month to responsible party. Call 1715½ 12th ave. Will sell solid weathered oak dining set cheap, also gas plate and oven.

ANGORA-PERSIAN kittens and cats; solid blue; bargains in other colors; pedigreed stock. 1240 6th st., W. Berkeley.

A—BABY seal coat, $500 at Marshall Fields, Chicago; worn twice; will sell $175 cash. Box 13411, Tribune.

A 6-PIECE toilet set only $2.50 this week at H. Schellhaas' Furniture Sale, Corner store, 408 11th st., Oakland.

A PERFECT blue-white diamond worth $240 for $150; exceptionally brilliant. Box 13413, Tribune.

BIG 6 Sox, 6 pair wear 6 months, $1. Litholin waterproof linen collars, 25c. Tom Ronald, 1234 Broadway.

BUTCHERSHOP fixtures for sale; counter and scales for grocery. Phone Berkeley 3491.

BABY chicks, also Plymouth Rock pullets, 6 months. Stansfield, 3301 E. 14th st., Fruitvale

BARRED Rock Cockrels, 3055 Talcott ave., Fruitvale.

CHEAP redwood boards must be sold at following prices: No. 1-17, No. 2-14, No. 3-10, 1x6 and 1x4, No. 1-16, No. 2-13. Derby Lumber Yard 1st and Washington sts., Oakland, Cal.

CHEAP 1300 ft. scaffolding elevator, complete, and four iron wheelbarrows. Call 6675 Duncan st., near Woolsey, Oakland.

CLEARANCE SALE

Ladies and gents' suits. Evans, 523 8th.

COUNTERS, shelving, coffee mill, scales for sale at a bargain. 664 23d

Do You Need It?

If you ever intend buying furniture now is the time; I have big credit against a furniture manufacturing agency; if you have anything to trade, like a lot or hay in quantity, merchandise, new wagons etc., let's get together; this furniture is new and you can have your choice. If you have cash it will do wonders on furnishing an apartment house. I can supply you with anywhere from $100 to $1000 worth. Address box 1000 Tribune.

DESK, safe, typewriter. 218 Bacon Block.

FOR SALE—A. W. W. Thompson ice cream freezer, including shaftings, pulleys and beltings; first-class condition; cost when new $372; will sell at a bargain. Box 12971, Tribune.

FOR SALE—Nice large golden oak folding bed, cheap; also large wardrobe couch, velvet cover, 1408 Castro st., Oakland.

FAT man's store; large sizes in shirts and underwear. 1234 Broadway.

FOR SALE or trade—Large, almost new Hall safe. Call Kiel & Evans Co., 4th and Franklin st., Oakland.

FOR SALE—10 safes and 18 pair of scales. Bloom and Wechter, 4th and Webster.

I WANT to sell my beautiful upright piano; terms can be arranged if necessary. Mrs. Boedefeld, 1024 Tevis st., Fruitvale.

Japanese Nightingales

$2 50 each. R. H. Heger, 515 San Pablo.

MUST sell or exchange freak animal show at a big bargain; best money-getter on the market today; only one from coast to coast; good reasons for selling. Call or write 417 8th st., Oakland, Cal.

MOVING picture machine with reels and slides complete at a sacrifice; between 7 and 8 p. m. 213 San Pablo ave

ONE modern 4-cylinder automobile, 25-horsepower. 37th and Telegraph ave., F. R. Fageol.

OAKLAND POUND, 26th and Peralta sts. —Hunting and house dogs. Both phones.

PURE-BRED white leghorn pullets and cockerels for sale by John Dick, head of High st., Fruitvale.

PERSIAN maltese kittens for sale; pedigreed stock; 3 months old. 918 Adeline

REMINGTON typewriter in perfect condition; cheap for cash. 1059 Broadway, in jewelry store.

SAFE, two show cases and one wall case for sale; call between 7 and 8 evenings. Glenwood, corner 14th and Washington.

SEE large advts. in Wednesday's paper for Standard Fencing Co., 151 12th st.; builders and dealers.

STAMP collection; 6000 varieties for sale cheap. Box 10737, Tribune.

TWO tickets for Los Angeles for half price; good until January 1. Call 576 West 8th st.

WILL sell Peerless $25 gas range, $12; gas water heater, cost $20, accept $10. Call 1153 Castro st.

$15—A motorcycle worth $75; sewing machine $10, and some furniture cheap. Call today from 1 to 5, 262 8th st.

16-FOOT motor boat, cheap; good condition. Apply 1121 E. 21st st. A. Willard.

WANTED—MISCELLANEOUS

A—HIGHEST price for good castoff men's clothes & shoes. 834 Wash.; Tel. O. 6753.

AA—Cast off clothes; highest price paid; write or phone; will call. Goldberg, 969 Harrison st.; phone Oakland 4956.

A.A.—Top price for your cast off clothing. Ring up Rotke, 819 Broadway; phone Oakland 2760.

DON'T sell your household goods until you see J. Coleman, 412 11th st., where you will realize more for it. Phone Oakland 3268.

FURNITURE wanted—We will give you more for your furniture and household goods than you can get elsewhere. J. A. Munro & Co., 1007 Clay st., Oakland; telephone Oakland 4671. 2320 Fillmore st., San Francisco; telephone West 2623.

FURNITURE wanted—The Eastern Auction Hall is the market for second-hand furniture and general merchandise; highest cash prices paid, or will trade. 1552 Broadway. Phone Oak. 6244, Home A-1164. W. T. Howlett & Co., props.

GOOD furniture, rugs and carpets, by private party, also safe and office furniture ;any amount, to furnish apartment house. Address box 13729, Tribune.

GALVANIZED geared 8-ft. windmill force pump; 3000-gallon tank and frame; must be good condition; cheap. 1735 Shattuck ave., Berkeley.

HIGHEST cash price paid for second-hand furniture. Phone Oakland 3976, Home phone A-4635. Marshall Furniture Co., corner 7th and Linden sts.

HIGHEST price paid for ladies' cast-off clothing. Mrs. Day, 530 8th st.; Oakland 4373.

IF you must have the most money for your furniture, merchandise, etc.; call up Oakland Auction Co., Meysel & Meysel, auctioneers; they will pay you the cash or sell on commission. 359-363 13th st., near Franklin. Phones Oakland 4479, Home A-4479.

WANTED TO BUY—About 4 dozen young Plymouth Rocks, White Leghorn or Minorc pullets; 10 to 12 months old. Call or write 1130 E. 22d st

WILL pay cash for a modern typewriter, must be cheap. T. R. Fagerol, 27th and Telegraph ave.

WANTED—Position operating chair; also electrical outfit. Box 13426, Tribune.

500 TO 1000 lbs. tea lead or good clean pipe cuttings wanted. Tribune office, 8th and Franklin sts.

DRESSMAKING

EXPERIENCED dressmaker from the East; fancy dresses a specialty. 771 14th st.; phone A 4620.

FIRST-CLASS dressmaker; work guaranteed; reasonable prices. Mrs. Mary Cirelli, 515 16th.

ADOPTION

A HEALTHY baby girl for adoption 4 months old. Box 13175, Tribune.

FOR adoption, healthy baby boy with dark eyes and auburn hair. 503 21st st.

DIAMONDS WANTED.

HIGHEST prices paid for diamonds and old gold. Schoenfeld & Co., 38 San Pablo.

ATTORNEYS-AT-LAW

A.A.—W. N. GILLIAM, 969 Broadway; open evenings; fees moderate. Phone Oakland 8466.

B. H. GRIFFINS, attorney-at-law, U. S. Bank bldg., Oakland. Phone Oak. 651.

GEO. F. WITTER JR., Atorney-at-Law, offices 417-19 First National Bank Bldg.

HARRY C. SCHROEDER, U. S. and foreign patents. 415-16 First National Bank, Oakland. Phone Oakland 2751.

L. S. CLARK, attorney-at-law, 851 Jackson st. Consultation free. Open evenings.

P. M. BRUNER, lawyer, 872 Broadway, on the ground floor.

R. W. KING, attorney-at-law, formerly Examiner bldg., now Room 761 (7th floor), Pacific bldg., 4th and Market, S. F.; general practice, court and office; no fee for consultation or in advance; moderate charges.

A— PHILIP M. WALSH
Attorney-at-Law,
rooms 501-502, the Oakland Bank of Savings bldg., 12th and Broadway, Oakland, Cal. Office phone Oakland 3032; residence phone Piedmont 3016.

A. L. FRICK, attorney-at-law. Bacon building. Phone Oakland 3206.

A. A. MOORE, attorney-at-law. 15 2d st. San Francisco.

CLINTON G. DODGE, room 306 Oakland Bank of Savings bldg.

JOHNSON & SHAW, law office, 915 Union Savings Bank bldg. Phone Oakland 3403.

MELVIN C. CHAPMAN, attorney-at-law, Oakland Bank of Savings bldg. Phone Oakland 836.

PERCY C. BLACK, attorney (Reed, Black & Reed), Union Savings Bank bldg. Phone Oakland 661.

STANLEY MOORE, attorney-at-law. Balboa bldg., San Francisco.

BEN F. WOOLNER, attorney and counselor-at-law and notary public. First National Bank bldg. Phone Oakland 29.

DUDLEY KINSELL, attorney-at-law, Oakland Bank of Savings bldg. Phone Oakland 1534.

D. A. KNAPP, attorney. Office First National Bank bldg.; phone Oak. 3047.

FREDERICK E. WHITNEY, attorney-at-law, 957 Broadway, rooms 17 and 19. Phone Oakland 4873.

EDWARD R. ELIASSEN, attorney-at-law. Rooms 1113 and 1115, Union Savings Bank Bldg., Oakland, Cal. Phone Oakland 1669.

GEO. DeGOLIA, Oakland Bank of Savings bldg. Room 613. Phone Oak. 33.

GEO. W. REED, attorney, Union Savings Bank bldg. Phone Oakland 661.

GEO. W. LANGAN, 202-203 Bacon block. Phone Oakland 1481.

HARRY W. PULCIFER, attorney-at-law. Union Savings Bank bldg. Phone Oakland 1669.

MOVING AND STORAGE

BEKINS

OF COURSE.
1070 Broadway, near 12th st.

COOK-MORGAN Storing & Moving Co.—Furniture, pianos, merchandise packing and shipping. Office 508 14th st. Phone Oakland 8235.

CLASSIFIED ADS IN THE TRIBUNE PAY BIG RETURNS FOR THE MONEY INVESTED.

FURNITURE stored in separate rooms at reasonable rates. Porter, 1016 Broadway. Phone Oakland 1990.

LYON STORAGE AND MOVING CO.—Packing and shipping. 437 14th st. Phones Oakland 2071; Home A-2071.

PRESCOTT Van and Storage Co., separate compartment, cartage free. Phones Merritt 482; Home B-1144. Office 1115 23rd ave.

WE have a car load of horses to exercise; see us for low rates in hauling and moving. Phone Oakland 4646.

MASSAGE

BATH AND MASSAGE. Room 4, 1165 Jefferson.

CABINET baths and alcohol massage. Ollie Engalls and assist, 522 8th st.

CLASSIFIED ADS IN THE TRIBUNE PAY BIG RETURNS FOR THE MONEY INVESTED.

HYGIENIC treatment and care of the body. 906 Washington st., suite 15.

MISS LA GRANE—Baths, scientific massage. 569 10th st., room 1, over Owl Drug Store; 10 a. m. to 10 p. m.

MISS BAKER, graduate masseuse and chiropodist. 1549 Ellis st., San Francisco.

MISS FRANCIS—Alcohol massage. The Winsor, 915½ Washington st., Room 6; no sign.

MISS F. CUMMINGS—Steam baths and massage. 517 San Pablo ave., Room 10.

MABEL CLIFFORD—Alcohol and scientific massage. 419 6th st., suite 11.

MISS GERTIE ANDERSON—Baths and massage. 524 9th st.

SCALP, alcohol and electric treatments. 553 Washington st., Room 6; hours 10 to 10.

VERNA COLLINS, electro-magnetic massage; salt glow vapor baths. 7 Telegraph ave.

STENOGRAPHERS

PUBLIC ANNE E. MARTIN, STENOGRAPHER, NOTARY PUBLIC.
Room 47, 969 Broadway.

CLASSIFIED ADS IN THE TRIBUNE PAY BIG RETURNS FOR THE MONEY INVESTED.

DYEING AND CLEANING

LONDON Dye Works. Tailoring, 995 San Pablo. Phones Oakland 8287; Home A-4183.

RENOVATORIES

WE keep you looking neat; prices reasonable. Golden West Renovatory, 31 Telegraph ave.

WANTED—OLD GOLD

HIGHEST prices paid for diamonds and old gold Schoenfeld & Co., 38 San Pablo.

DATES

New crop Persian and Fard Dates just arrived. For sale in lots to suit.
Ivancovich, Trobock & Bergen Co.,
201-215 Washington st., San Francisco.

BIRTHS, MARRIAGES, DEATHS

BOARD OF HEALTH REPORT.

The following death certificates have been filed at the Health Office:

Name.	Age.	Date.	Cause.
Holst, Larsen E (d)	1	Nov. 6	Cong. heart dis.
Sutherland, F G	74	Nov. 17	Chron. bronchi.
O'Brien, William S	30	Nov. 17	Pul tuberculosis
Kolling, Mary E. F	22	Nov. 18	Pul tuberculosis
Schrider, Nancy A	68	Nov. 18	Brights disease
Forrest, Catherine (m)	5	Nov. 19	Croupous pneu.

DEATHS.

BARNEY—In this city, November 20, 1909, Charles W., beloved husband of Elizabeth Barney and loving father of William Arthur Barney, a native of Boston, Mass.
Friends and acquaintances are respectfully invited to attend funeral Monday, November 22, at 10:30 o'clock a. m., from the parlors of the Albert Brown Company, 570-572 Thirteenth street. Interment private.

COLGETT—In this city, November 20, 1909, Roy Perry Colgett, beloved son of George and Lillian Colgett, a native of Oakland, aged 4 months.

JOHNSON—In this city, November 19, 1909, Mary Jane Johnson, beloved daughter of Mary and William Johnson and sister of Walter, William, Nellie and James Johnson, and niece of James and Arthur Burns, a native of Liverpool, England, aged 14 years, 7 months and 29 days. (Liverpool, Seattle and Alaska papers please copy.)
Friends and acquaintances are respectfully invited to attend the funeral Monday, November 22, at 8:30 o'clock a. m., from her late residence, 1408 Sixteenth street; thence to St. Patrick's Church, where a mass will be celebrated commencing at 9 o'clock. Interment, St. Mary's Cemetery.

KENNEDY—In this city, November 19, 1909, Charles, dearly beloved husband of Margaret and father of Charles, Marie and Harold Kennedy, a native of Ohio, aged 48 years, 10 months and 20 days.

McGRATH—In this city, November 19, 1909, Margaret, beloved wife of the late Thomas McGrath, and mother of John W., Margaret and Ethel McGrath and Mrs. Agnes McNamara, a native of Ireland.
Friends are respectfully invited to attend the funeral Monday, November 22, at 9 o'clock a. m., from her late residence, 1528 Grove street; thence to St. Francis de Sales Church, where a requiem mass will be celebrated for the repose of her soul, commencing at 9:30 o'clock. Interment, St. Mary's Cemetery.

Sunset View Cemetery
North Berkeley

now open. Development work has advanced sufficiently for the public to see and realize the importance and beauty of Sunset View Cemetery, located as it is, on the gentle western slope of the North Berkeley Hills.

Oakland and Emeryville people may reach the cemetery direct by San Pablo ave. County Line cars, Berkeleyans by transfer to San Pablo ave. County Line cars at Dwight way or University ave., thence by free carriage to cemetery.

Telephone Berkeley 5466.
GEORGE R. FLETCHER,
Superintendent.

FINANCIAL AND COMMERCIAL NEWS

MINING STOCKS

Furnished by Zadig & Co., Stock Brokers, 324 Bush St., S. F.

Regular Session, Saturday, November 20.
CLOSING QUOTATIONS.

COMSTOCK.

	Bid.	Ask.		Bid.	Ask.
Alpha	..	10	Justice	15	..
Alta	..	12	Kentuck	10	..
Andes	15	..	Lady Washton	15	..
Belcher	..	90	Mexican	1.32	1.35
B & Belcher	56	..	N Y Con	8	..
Bullion	16	17	Occidental	25	..
Caledonia	84	86	Ophir	1.47	1.58
Challenge Con	20	..	Overman	50	..
Chollar	22	..	Potosi	41	..
Confidence	75	..	Savage	48	50
Con Imperial	3	4	Scorpion	8	9
Con Virginia	89	91	Seg Belcher	10	13
Crown Point	..	90	Sierra Nevada	45	..
Exchequer	18	..	Silver Hill	0	..
Gould & Curry	25	26	Union	58	..
Hale & Norc	39	40	Utah	8	9
Julia	7	8	Yel Jacket	90	1.00

TONOPAH.

	Bid.	Ask.		Bid.	Ask.
Tonop of Nev	6.50	..	Belmont	67	..
Montana	76	..	West End	11	12
MacNamara	23	20	Jim Butler	11	12
Midway	18				

GOLDFIELD.

	Bid.	Ask.		Bid.	Ask.
Goldf Con	7.87½	7.95	Florence	2.47½	2.50
Sandstorm	8	..	Daisy	7	..
Columbia Mt	7	..	Comb Frac	51	..
Jumbo Ex	12	..	Gt Bend Ex	..	1
Booth	9	10	Gt Bend An	..	1
Blue Bull	8	..	Kawanas	8	..
Silver Pick	8	9	Portland	1	..
Blue Bell	2	..	Cracker Jack	1	..
Lone Star	2	..	Red Hills	8	..
Oro	4	..	Yellow Tiger	..	3
Atlanta	10	..	Grandma	1	..
Great Bend	2	..	Florence Ex	..	1
Red Top Ex	1	..	Diam Trian	..	1

BULLFROG.

	Bid.	Ask.		Bid.	Ask.
Bull N Bk	2	..	Montgmry Mt.	2	..
Bonnie Clara	12	..	Tramp Cons	4	..
Mayflower Con	8	9			

RAWHIDE.

	Bid.	Ask.		Bid.	Ask.
Raw Queen	22	..	Coalition	20	..

MANHATTAN.

	Bid.	Ask.		Bid.	Ask.
Manhattan Con	..	4	Manhattan Dx	1	..

OTHER DISTRICTS.

	Bid.	Ask.		Bid.	Ask.
Round Mt	54	..	Pittsburg S P	61	..

SALES.

400 Alta	10	100 Union	52
500 Bullion	17	100 Belmont	67
700 Caledonia	85	900 Merger	7.92½
50 Challenge Con.	20	3500 Do	7.92½
1000 Con Va	90	2000 Daisy	8
200 Gould & Curry	26	1500 Fraction	51
300 Hale & Norc	39	500 Merger	7.92½
400 Julia	8	000 Coalinga	20
800 Mexican	1.35	900 Rescue	1
100 Ophir	1.45	1000 Mayflower	9

SAN FRANCISCO STOCK AND BOND EXCHANGE
J. C. Wilson, Stockbroker.

Regular Session, Saturday, November 20.

MISCELLANEOUS BONDS.

	Bid.	Ask.
Associated Oil Co 5s	96½	..
Bay Counties Power Co 5s	101½	102½
Cal Gas and E Gen M and C T 5s	100⅝	..
California Wine Assn 5s	80	..
City Electric Co 5s	88½	91
Contra Costa Water Co 5s	102	..
Los Angeles Railway 5s	108⅝	109½
L A Pacific R R 1st Con Mtg 5s	107½	..
Market St C Ry 1st Con Mtg 5s	102¾	106
Northern Cal Power Co 5s	102	..
Oakland Gas Light and H 5s	..	108½
Oakland Traction Co 5s	96	96
Pacific Light and Power Co 5s	..	96
Pacific Light and Power (Gtd) 5s	102½	..
Pacific Tel and Tel Co 5s	100¼	..
Peoples Water Co 5s	76½	76⅝
Sacto Elec Gas and Ry 5s	101½	102
S F, Oak and S J Ry 5s	109½	110
S F, Oak and S J Con Ry 5s	94	96
S P R R of Ariz 6s (1910)	102½	102⅝
S P Branch Ry of Cal 6s	126	129
S P R R Co 1st Ref 4s	96⅝	..
S V Water Co Gen Mtg 4s	90½	90⅝
United R R of S F 4s	76	—

WATER STOCKS.

	Bid.	Ask.
Spring Valley Water Co	88½	—

GAS AND ELECTRIC STOCKS.

	Bid.	Ask.
City Electric Co	44½	44⅝
N Cal Power Co Con	44	45
Pacific Lighting Corp common	51⅝	53½

BANK STOCKS.

	Bid.	Ask.
American National Bank	125½	..
Bank of California	409½	410
Central Trust Co of Cal	123	145
First National Bank of S F	250	290

POWDER STOCKS.

	Bid.	Ask.
Giant Con Co	—	61

SUGAR STOCKS.

	Bid.	Ask.
Hawaiian Com and Sugar Co	86	—
Honokaa Sugar Co	20	..
Hutchinson Sugar Plant	17½	..
Makaweli Sugar Co	49	50
Onomea Sugar Co	55	56
Paauhau S P Co	29⅝	30
Union Sugar Co	59⅝	..

OIL STOCKS.

	Bid.	Ask.
Associated Oil Co	48¼	..
Sterling Oil and Dev Co	3	4

MISCELLANEOUS STOCKS.

	Bid.	Ask.
Alaska Packers' Assn	83¼	85
Pacific Coast Borax Co	154	..
Pacific Tel and Tel pfd	98½	..
Do common	50⅝	52½

MORNING SALES.

6000 United R R of S F 4s	76
7000 Peoples Water 5s	76⅝
3000 Do	76⅝
5000 Pacific Tel and Tel 6s	101
4000 Market St Cable 5s	102⅝
1000 Spring Valley Water 4s	90½
5000 Cal Gas and Electric 5s	100⅝
3000 Associated Oil 5s	97
10000 Los Angeles Ry 5s	109
5000 Southern Pacific (1910) 6s	102¼
420 Associated Oil	48½
110 Do	48½
100 City Electric	44½
25 Hawaiian Sugar	86
400 Hutchinson Sugar	17⅝
10 Pacific Coast Borax	154
65 Spring Valley Water	88½

CALIFORNIA STOCK AND OIL EXCHANGE

Regular Session, Saturday, November 20.

EXTRA DIVIDEND.

Home 2

CLOSING QUOTATIONS.

	Bid.	Ask.		Bid.	Ask.
Amy	2.00	..	M Cristo	1.67½	1.70
A Oil T C	..	48.75	Palmer	91	95
Do bonds 5s	96.00	..	Piedmont	12	..
Bay City	90	..	Pinal	5.75	..
Blue Moon	56	60	Premier	50	..
Chi Crude	11	..	Record	4.00	5.00
Claremont	2.17½	2.20	Rico	2.12½	..
Eldorado	..	25	S Dough	..	3.25
Esperanza	..	2.00	Section 25	..	20.00
Four	..	35	Senaon	8.00	..
Fulton	..	1.00	Shawmut	40	..
Homo	..	1.00	S W & B	60	..
Ill Crude	..	61	Sterling	3.60	3.80
Linda Vista	25	40	Turner	63	75

SALES.

20 Associated	48.00	50 Monte Cristo	1.65
80 Do	48.00	100 Do	1.67½
2 Do	48.00	250 Illinois Crude	61
19 Do	48.00		

SALES OF STOCK IN WALL STREET

NEW YORK, Nov. 20.—Aside from Reading the market yesterday was restless. Good buying continues in Amalgamated Copper and American Smelting, Car Foundry and the other equipments and Gas. Speculation chiefly confined to Reading and Union Pacific. The stock is well taken care of, but appears to bull very hard. Find some good buying in United States Rubber stocks. These stocks should do better. No change in position. Continue to recommend purchases of industrials on moderate declines and sales of high-priced rails and Steel common on the advances.—Gibson.

NEW YORK, Nov. 20.—Opening dealings in stocks today were active, but only small price changes were effected. Gains and losses were evenly divided, giving the market a very irregular appearance. Reading opened down a point but quickly recovered.

NEW YORK STOCK LIST

The following quotations of prices of stocks in the New York Stock Exchange are from J. C. Wilson, member of the New York Stock Exchange, with offices in the Mills Building, Montgomery and Bush streets, San Francisco:

Sales		High.	Low.	Bid.	Ask.
200	Allis-Chalmers	15⅝	15½	15½	15¾
500	Do pfd	56	55½	55	55½
......	Amalg Copper	95½	92¾	93⅝	93½
2900	Am Beet Sugar	48	46¾	46⅝	47½
......	Do pfd	..	..	95	96½
4900	Am Can Co	15¼	14¼	14¼	14⅝
2700	Do pfd	85	83¾	84	85
1000	Am Car & F Co.	74¾	74	74¼	75¼
100	Do pfd	119¼	119¼	119¼	120
500	Am Cotton Oil	70¼	69½	69⅝	70
......	Do pfd	..	..	103½	105
......	Am Express	265	265	270	275
2100	Am Ice Securities	28¾	28	28	28¼
500	Am Linseed	15¼	15¼	15	15¼
100	Do pfd	41¼	41¼	41¾	42¼
800	Am Locomotive	62¼	62¼	62¼	62¾
......	Do pfd	..	..	115	116
63700	Am Smel & R Co.	106¼	102¼	102⅝	102¾
500	Do pfd	118⅛	118⅛	113	114
......	Am Sugar	..	..	125	125½
......	Do pfd	..	..	120½	122
200	Am Steel Found.	65⅝	65⅝	65¼	65¼
5300	Am Tel & Tel Co.	145	143½	143⅝	144
1500	Am Tob pfd	101¼	100¾	100⅝	100⅞
......	Am Woolen	..	..	34¼	36⅝
......	Do pfd	..	..	102⅞	103⅝
7200	Anaconda	53¾	51¼	52	52¾
500	Atlantic C Line	135½	135	135	135½
5000	A T and S Fe	120⅜	119¼	119⅜	120
100	Do pfd	..	..	104¼	104½
1500	Balt and Ohio	117⅛	116⅛	116⅝	116⅞
......	Do pfd	..	..	91	93
2700	B R T	78¾	78¼	78¼	78⅜
2400	Canadian Pacific	178¾	177⅝	177⅝	178
8000	C and O	88⅝	87⅝	88	88¼
100	C and A	67	67	67	67¼
......	C and G W	20⅝	20¼	20¼	20⅝
......	Do A pfd	..	..	84⅝	85¼
......	Do B pfd	..	..	26	26¾
300	C and N W	184	183⅝	183	184½
1900	C M and St P	157	155⅝	155⅝	155⅞
200	Do pfd	174¼	174¼	174	175
6000	Central Leather	47⅞	47	47	47½
100	Do pfd	..	..	108⅝	109
......	Central of N J	316⅝	316	312	316
......	Chicago Terminal	..	..	3	3½
......	Do pfd	..	..	19	19½
......	C C C and St L	..	..	77	78
......	Do pfd	..	..	110	112
6800	Colo Fuel and I	52	50⅝	50½	50¾
......	Do pfd	..	..	115	125
......	Col H C and I	87	86¼	86¼	87
200	Colo Southern	57	56⅝	56⅜	57
......	Do 1st pfd	..	..	80⅝	81
......	Do 2d pfd	..	..	80	80½
20000	Con Gas	146⅝	146	146	146⅝
700	Corn Products	22½	22⅝	22¼	22½
......	Do pfd	..	..	85	86
400	Del and Hudson	189	186	186	186¼
......	D L and W	..	..	590	595
600	D and R G	48	47½	47½	48
100	Do pfd	..	..	84⅛	84¾
400	Distil Securities	37	37	36⅞	37¼
......	Duluth S S & A.	..	..	15¼	16½
......	Do pfd	..	..	29½	30
2600	Erie	33⅝	33	33¼	33⅝
300	Do 1st pfd	49⅝	48	48½	49
100	Do 2d pfd	40	40	39½	40¼
100	General Electric	164	163½	163	163½
1200	Gt Northern Ore	81⅝	81	80⅝	81½
1900	Gt Northern pfd	143	142	142	143
......	Havana Tob Co	..	..	6	7
......	Do pfd	..	..	14	18
400	Illinois Central	147⅝	147	147	147⅝
7900	Interboro-Met	23⅛	22	22⅜	22⅝
8400	Do pfd	56⅝	55¼	55½	55⅝
......	Internat Paper	15½	15⅝	15⅞	16
......	Do pfd	61½	60⅝	61½	62
1200	Internat Pump	52½	52	52	52¼
......	Do pfd	..	..	90	90½
800	Iowa Central	29	28¼	28⅜	29¼
1100	Do pfd	51¼	50¼	51½	51¾
8000	K C Southern	45⅜	44½	44¾	44⅝
......	Do pfd	..	—	70¾	71
700	L E and West.	..	..	23½	24
......	Do pfd	..	..	55	60
8000	L and N	152¼	152	151⅝	152
500	Mackay	93⅝	93½	93	93¼
......	Do pfd	..	..	76	77
100	Manhattan	140	140	140	140½
......	Metropol St Ry.	..	..	20	25
1000	Mexican Central	..	..	21½	22
......	Minn and St L	53½	53½	53	54½
......	Do 1st pfd	..	..	84	89
......	M St P & S S M.	..	..	136	137
......	Do pfd	..	..	152	154
7100	M K and Texas	50	48⅝	48⅝	49
100	Do pfd	..	..	74	74½
2100	Missouri Pacific	72	71	70⅝	71¼
11600	National Lead	91	89	89¼	89⅝
......	Do pfd	..	..	110¼	112¼
7900	National Biscuit	117	114½	115	116½
......	Do pfd	..	..	124	127
100	N Y Air Brake	..	..	95	96
2700	N Y Central	133¼	132⅝	132¼	132⅝
200	N Y C and St L	..	..	66	69
......	Do 1st pfd	..	..	105	110
......	Do 2d pfd	..	..	95	96
100	N Y, N H and H	..	..	155	158
400	N Y, Ont and W.	48	47½	47	47¼
......	Norf and West.	95⅝	95½	95¼	95½
......	Do pfd	..	..	86	90
......	North American	..	..	79½	79½
100	Northern Pacific	145	144¼	144½	144¼
......	Omaha	..	..	155	160
......	Do pfd	..	..	165	175
......	Pacific Coast	..	..	106	107
700	Pacific Mail	45½	43⅝	43½	43¾
5100	Penn R R Co	133⅝	132¼	133	133⅝
4500	Peoples Gas	115⅛	114⅝	114⅝	115
2000	Pittsburg Coal	27	26¼	26⅝	26¾
400	Do pfd	70	69½	69½	70½
......	P C C and St L	..	..	95	98¼
......	Do pfd	..	..	106	115
100	Pressed Steel Car	..	—	53¼	53⅝
......	Do pfd	..	..	106	107
6300	Ry Steel Spg Co.	53¼	50½	51⅝	52¼
200	Do pfd	108	108	107½	108
177400	Reading	171¼	168¼	166⅝	166½
......	Do 1st pfd	..	..	91	92¼
......	Do 2d pfd	..	..	98	99
2000	Republic S and I.	48⅝	47⅝	47⅝	48
600	Do pfd	106½	106¼	106¼	106⅝
9200	Rock Island Co.	40	39½	39¼	39½
1800	Do pfd	79⅝	79	79	79¼
200	Sloss S S & I Co.	89⅝	89⅝	80	90
......	Do pfd	..	..	119⅝	123
......	StL & SF 1 pfd.	..	..	70	71½
400	Do 2d pfd	56¾	56	55½	56
2200	St L and S W.	33⅝	33	33½	33½
1000	Do pfd	72⅞	72¼	72⅝	72⅝
10000	Southern Pacific	130⅝	128½	129¼	129⅝
4300	Southern Ry	32	31⅝	31⅝	31⅝
200	Do pfd	70¼	70	69¾	70¼
12300	Tennessee Copp	42½	40¾	41	41½
1300	Texas Pacific	35⅝	35¼	35¼	35½
1600	Third Avenue	19⅝	19½	19¼	19½
700	Toledo StL & W.	54¼	54	54	54½
200	Do pfd	..	..	69⅝	63½
......	Twin City R T	..	..	108	109
......	Union B & P	..	..	12½	13¼
......	Do pfd	..	..	76	77
85500	Union Pacific	204⅜	202	202¼	202⅝
2000	Do pfd	104½	103	103	103½
200	U R R of S F	41	41	41	42
......	Do pfd	..	..	72	72¼
200	U S Cast I Pipe.	33½	33¼	32	32¼
......	Do pfd	..	..	85¼	86
2300	U S Rubber	54	52¼	52¼	53
......	Do 1st pfd	..	..	119	119½
......	Do 2d pfd	..	..	85½	86½
5900	U S Steel Corp	90⅝	89	88⅝	89⅝
700	Do pfd	126½	125⅝	125⅝	126
44100	Utah Copper	67½	62½	64½	64⅝
1900	Va Car Chem	50⅝	49¼	49⅝	50
1100	Do pfd	..	..	122	123
8100	Wabash	20½	20¼	20⅜	20½
7300	Do pfd	58⅝	52½	52⅝	53
800	Western Union	80⅝	79⅝	79¼	80
500	Westinghouse	86½	85⅝	85¼	85½
......	Wheeling & L E	..	..	8½	9
......	Do 1st pfd	..	..	17	17⅝
......	Do 2d pfd	..	..	9¼	10
......	Wisconsin Centrl	..	..	50	51¼
......	Do pfd	..	..	90	..
......	Am Hide & L	..	..	8¼	8⅝
......	Do pfd	47	46⅝	46¼	47
......	Am Agriculture	49⅝	49½	49	49⅝
......	Do pfd	..	..	101	102
......	Bethlehem Steel	35¼	35	35	35¼
......	Do pfd	..	..	68	68⅝
300	Enamel & S	23	22⅝	22⅝	23
......	Do pfd	..	..	96½	97
1100	Pacific T & T	52	51	50½	51
......	Do pfd	..	..	98	100
......	U S Realty	..	..	82	82½
......	W Maryland	34¼	34	34	34½
......	W Pacific	..	..	29	30

692000—Total shares sold; bonds, $1,673,000.

STOCKS IN LONDON.

LONDON, Nov. 20.—Close: Ups—Ana, ⅛; C O, ⅛; L N, ¼; Ws, ⅛. Downs—Acp, ⅛; Atch, ⅛; Ak, ⅛; B O, ⅛; Ca, ⅛; Gw, ⅛; St, ⅛; Den, ⅛; Pr, ⅛; Erie, ⅛; Ef, ⅛; Kt, ⅛; Cen, ½; O W, ⅛; N P, ⅛; Pa, ⅛; Rg, ⅝; Ri, ⅛; S P, ⅛; Sr, ⅛; Sl, ⅛; U P, ⅝; U S, ⅛.

MONEY AND EXCHANGE

NEW YORK, Nov. 20.—Money on call steady. Time loans [illegible]

ninety days, 4¾@5 per cent; six months, 4¾@4⅞ per cent.
Prime mercantile paper, 5@5½ per cent.
Sterling exchange firm, with actual business in bankers' bills at $4.8350@4.8360 for sixty-day bills and at $4.8745@4.8750 for demand; commercial bills, $4.8250@4.8325.
Bar silver, 50⅝c.
Mexican dollars, 43c.
Government bonds easy and railroad bonds steady.

WHEAT MARKET

SAN FRANCISCO GRAIN MARKET

SAN FRANCISCO, Nov. 20.—Wheat—Firm; no trading; cash, $1.80@1.85.
Barley—Steady; May, $1.51; December, $1.45 bid; cash, $1.45@1.47½.
Corn—Firm; large yellow, $1.70@1.75.

PORTLAND, Nov. 20.—Wheat—Track prices: Club, 98c; bluestem, $1.08; red Russian, 96c; turkey red, 98c; forty-fold, $1.

CHICAGO GRAIN MARKET

CHICAGO, Nov. 20.—The Inter-Ocean this morning says: Gossip among the wheat specialists last night was mixed. The bear leaders have not changed their position and the local professionals who have been bullish are still friendly to that side on any decline. The point was made by traders that with December at 2⅝c over the May, the widest difference so far, it was fractionally equal to 10½c over the May. An eastern speculator who is invariably on the bull side is said to be holding 1,000,000 bushels of December wheat which, is enough to make the shorts uneasy. There also is said to be holdings of 2,000,000 bushels additional for other eastern speculators. How much wheat can be brought here between now and the end of December will depend on the price. It is figured by some of the cash people that possibly 4,000,000 bushels might be brough in in the case of an emergency.

Corn traders say that their market has fallen into a rut and the movement of prices for several days has been distressingly small, being only ⅛c yesterday. The bears are increasing their short lines on all bulges and there are a number of local professionals who are taking advantage of the weak spots, but they are only scalping. Cold weather has started the shellers and huskers to work in Central Illinois and the indications are for a slightly increased movement. Cash people say that the east is holding off in anticipation of a larger movement at lower prices.

CHICAGO, Nov. 20.—Steadiness marked early trading in wheat today, following initial declines ranging up to ⅛c. Commission houses in general were sellers of December. The declines at the start were due to a break of ⅛@¼d in Liverpool. December opened at $1.08@1.08⅛ and remained within those limits early in the day.

The market became slightly easier during the last half of the day, owing to weakness of December at the northwestern grain centers. The low point here for December was $1.07¾. May sold off to $1.05. The close was easy, with December a shade lower at $1.08⅛@1.08¼ and May ⅛c lower at $1.05¼.

Clear weather in the corn belt caused moderate weakness in the corn market. December opened ⅛@¼c lower at 59⅝c and sold at 59⅝@59¾c.

A heavy tone prevailed all day and at the close December was ⅛c lower at 59c.

Provisions were steady, buying of lard by several leading houses being a feature of the trading. Prices at the opening were 2½c lower to 10c higher.

The closing quotations were as follows:
Wheat—December, $1.08⅛@1.08¼; May, $1.05¼; July, 96⅛c.
Corn—December, 59⅝@59⅝c; May, 61⅛c; July, 60⅛c.
Oats—December, 39c; May, 41⅝@41¾c; July, 39⅛c.
Pork—January, $20.80; May, $19.90.
Lard—November, $13.25; December, $12.40; January, $11.92½; May, $11.42½.
Ribs—January, $10.62½; May, $10.42½.
Rye—May, 78⅛c.
Barley—Cash, 51@67c.
Timothy—November, $3.75; March, $4.10.
Clover—March, $14.90.

DAILY MOVEMENT OF PRODUCE.

Articles.	Receipts.	Shipments.
Flour, barrels	20,800	27,500
Wheat, bushels	48,600	611,200
Corn, bushels	135,000	213,000
Oats, bushels	212,400	214,400
Rye, bushels	7,000	1,000
Barley, bushels	66,200	31,100

GRAIN AND PROVISIONS.

CHICAGO, Nov. 20.—The market quotations today were as follows:

Option.	Open.	High.	Low.	Close.
WHEAT—PER BUSHEL.				
December	$1.08⅛	1.08½	1.07¾	1.08⅝
May	1.05⅝	1.05½	1.05	1.05¼
July	.96⅝	.96⅝	.96½	.96⅝
CORN—PER BUSHEL.				
December	$.59⅝	.59⅝	.59¼	.59⅝
May	.61⅝	.61⅝	.61¼	.61⅛
July	.60⅞	.60⅞	.60⅝	.60⅞
OATS—PER BUSHEL.				
December	$.39	.39	.38⅝	.39
May	.41⅝	.41⅝	.41⅝	.41⅝
July	.39⅝	.39⅝	.39⅝	.39⅛
PORK—PER BARREL.				
January	$20.70	20.90	20.70	20.80
May	19.85	19.95	19.82	19.90
LARD—PER 100 POUNDS.				
January	$11.92	12.00	11.90	11.92
May	11.40	11.47	11.37	11.42
July	—	—	—	11.47
SHORT RIBS—PER 100 POUNDS.				
January	$10.65	10.67	10.60	10.62
May	10.42	10.45	10.35	10.42

LIVERPOOL GRAIN.

LIVERPOOL, Nov. 20.—Broomhall says: The market at the opening was irregular, with December showing a decline of ⅛d on account of the heavy American exports, as indicated by Bradstreet's. The distant months were steady, with May ⅛d higher on further reports of continued rains in Argentine and fears that harvesting will be delayed and that also wheat in centers would be damaged by laying and otherwise. Toward the close, however, general realizing developed and values lost an additional ⅛d to ⅛d, stimulated by poor inquiry for spot.
Corn steadied after the opening on fair spot demand.

LIVERPOOL, Nov. 20.—Wheat—December, 8s ⅝d; March, 7s 8⅝d; May, 7s 7⅛d. Weather cold.

BUTTER, EGGS, CHEESE.

SAN FRANCISCO, Nov. 20.—Butter—Fancy creamery, 32½c; creamery seconds, 30½c; fancy dairy, 29c.
Eggs—Store, 50c; fancy ranch, 58c.
Cheese—Nominal; new, 17@18c; Young Americas, 17@19c.

CHICAGO, Nov. 20.—Butter—Steady; creameries, 26@30½c; dairies, 24@28c.
Eggs—Steady; receipts, 4280 cases. At mark, cases included, 20½@25c; firsts, 28½c; prime firsts, 30½c.
Cheese—Firm; daisies, 16¼@16½c; twins, 16@16⅛c; Young Americas, 16@16⅛c; long horns, 16c.

NEW YORK, Nov. 20.—Butter—Strong and unchanged.
Cheese—Firm and unchanged.

SUGAR AND COFFEE.

NEW YORK, Nov. 20.—Sugar—Steady; fair refining, 3.92c; centrifugal 96 test, 4.42c; molasses sugar, 3.67c. Refined, steady; crushed, 5.85c; Powdered, 5.25c; granulated, 5.25c.
Coffee—Steady; No. 7 Rio, 8⅝@8⅞c, nominal. No. 4 Santos, 8⅝@8⅞c.

PRIVATE WIRE CHICAGO-NEW YORK
J. C. WILSON
Mills Building, San Francisco. Phone Kearny 462. Los Angeles, Hotel Alexandria. Member New York Stock [illegible] Chicago Board of Trade, The [illegible] Bond Exchange of San Francisco.

SUMMARY OF MARKETS

NEW YORK, Nov. 20.—Clarence H. [illegible] says the Postal Telegraph Company [illegible] merger with American Telephone and [illegible]graph Company and Western Union.
English cotton spinners vote to [illegible] time, twelve weeks.
Federal government likely to [illegible] Nicaragua.
Wells-Fargo "melon" estimated at [illegible] $480 a share.
New receiver appointed in Yerkes [illegible]
Gold exports to South America [illegible] $3,000,000 to Argentine and $2,650,000 [illegible]
Dun's Review says business [illegible] times wonderfully large and prosperous.
Bradstreet's says distributive trade [illegible] more uniformally encouraging than [illegible] time past.
Banks lost $8,000,000 on week's [illegible] movement.
Idle cars in fortnight ended November [illegible] creased about 18 per cent.
Twelve industrials advanced .10; twenty [illegible]tive rails advanced .26.

CLEARING HOUSE STATEMENT

NEW YORK, Nov. 20.—The statement [illegible] clearing house banks for the week shows [illegible] the banks hold $9,608,775 more than [illegible]quirements of the 25 per cent reserve rule. [illegible] is an increase of $2,830,775 in the proportionate cash reserve as compared with last week. [illegible] statement follows:
Loans, $1,204,634,900; decrease, $21,[illegible]
Deposits, $1,187,194,100; decrease, $27,[illegible]
Circulation, $53,722,200; decrease, [illegible]
Legal tenders, $18,459,600; decrease, [illegible]
Reserve, $306,523,900; decrease, [illegible]
Reserve required, $296,923,525; decrease, [illegible] 778,675.
Surplus, $9,608,775; increase, $2,830,775.
Ex-United States deposits, $10,[illegible] crease, $2,837,775.
The percentage of actual reserve of the clearing house banks today was 25.67.
The statement of banks and trust companies of Greater New York not reporting [illegible] clearing house shows that these institutions have aggregate deposits of $1,344,181,[illegible] cash on hand, $142,586,000, and loans amounting to $1,203,456,500.

Established 1877.
LOGAN & BRYAN
MEMBERS
N. Y. Stock Exchange
Boston Stock Exchange
Chicago Stock Exchange
N. Y. Cotton Exchange
N. O. Cotton Exchange
Chicago Board of Trade
Direct wires
Merchants' Exchange Building.
Phone Douglas 5224.
H. G. SAMUELS, Manager.

LIVE STOCK MARKET.

CHICAGO, Nov. 20.—Cattle—Estimated receipts, 300 head, market, steady; beeves, [illegible] 9.25; Texas steers, $3.75@4.75; western [illegible] $4.75@7.50; stockers and feeders, [illegible] cows and heifers, $2.10@5.70; calves, [illegible] 8.75.
Hogs—Estimated receipts, 10,000 head; market, steady; light $7.60@8.05; mixed, $7.[illegible] 8.20; heavy, $7@8.25; rough, $7.70@7.90; good to choice heavy, $7.90@8.25; pigs, [illegible] bulk of sales, $7.95@8.15.
Sheep—Estimated receipts, 2000 head; market, steady; native sheep, $2.90@5.10; western sheep, $3@5.10; yearlings, $5.25@6.50; native lambs, $4.75@7.50; western lambs, $5@7.[illegible]

COTTON MARKET.

NEW YORK, Nov. 20.—Cotton—Spot closed steady 10 points decline; middling uplands 14.70; middling gulf, 14.95c. No sales.
Futures closed steady at the following quotations: November, 14.32c; December, 14.[illegible] January, 14.55c; February, 14.66c; March [illegible] 14.82c; April, 14.89c; May, 14.97c; June, 14.[illegible] July, 14.96c; August, 14.28c; September, 13.[illegible] October, 12.47c.

WOOL MARKET.

ST. LOUIS, Nov 20.—Wool—Steady; territory and western mediums, 24@29c; fine mediums, 22@26c; fine, 14@20c.

Oakland Hotel Arrivals

St. Mark—W. F. Collins, New York; M. [illegible] E. B. Taylor and son, Los Angeles; Ida B. [illegible]lison, Muskogee, Mich.; A. Blum, Chicago; [illegible] Schroder, Chicago; I. S. Milligan, Vancouver; H. B. Obelin, Los Angeles; S. E. Lewis, [illegible] nor Charles T. Evans Jr., Philadelphia; W. [illegible] Everson and wife, Union City, Pa.; William Wallace, Long Beach; L. A. Davis, Seattle; [illegible] McClelland, Sacramento; R. E. McClelland, Sacramento; George A. Ross, Sacramento; J. [illegible] Ellis, Merced; Joseph Milligan, Oakland; E. [illegible] Wright, Portland; W. L. Emery, Berkeley; S. Newstader, Oakland.

The Athens—O. O. Duffy; C. El Vee, [illegible]ton; H. F. Brown, Los Angeles; A. H. Armstrong, Vallejo; Miss I. F. Beall, Fresno; [illegible] A. L. Jones, Madera, C. H. Smith and wife, Sacramento; Mrs. J. G. Nichols, Santa Rosa; Charles F. Cole, Oakland; W. J. Schmidt, Berkeley; C. W. Backstedt, San Francisco; Herbert Osborne, San Francisco; Philip Schuyler, Berkeley; W. H. Dalton, Kansas City; Hugh B. [illegible] Downieville.

Hotel Crellin—J. O. Huff, New York; [illegible] Lohne, San Francisco; W. Bautte, Fresno; C. [illegible] Presland, New York; J. A. Shaw, Sacramento; J. E. Wright, Arcadia; Mrs. Charles Goodrich; J. B. Kelly, San Francisco; George Archer, Tuolumne; L. C. Miller, San Francisco; S. [illegible] Boskephell, Los Angeles; H. D. Burton, C. [illegible] Porter, Fresno; F. N. Fuller and wife, Sacramento; J. H. Desrosier, Isleton; [illegible] Santa Rosa; R. R. Beach, Oakland.

Adams Hotel—R. E. Spaulding and wife, Connes, Colo.; W. H. Bard, Seattle; J. Wilson, Sacramento; J. Hunter, Fresno; E. A. Byrne, Sacramento; Edward Weeks, Pasadena; J. [illegible] Shuffle, Los Angeles; W. F. Gardner, Vallejo; P. E. Clarke, Denver; William Moyo, Portland; L. C. Grimes, Seattle; H. G. Brown, Marysville; S. R. Ellis, Portland; Mrs. E. D. Lawton, Seattle; Francis Holland, New York; [illegible] Whitman, Los Angeles; T. B. Richards, [illegible]
Hotel Metropole—F. R. Girard, New York; [illegible] E. Fox; Ida B. Allison, Muskogee, Okla.; [illegible]ter M. Reed, New York; Eugene West; R. [illegible] Marston Jr., Los Angeles; Fred C. Reimer, New York; L. A. Washburne, Joseph B. Rowe and wife, Hannibal.

E. F. Hutton & Co.
490 California st. Tel. Douglas 2487
St. Francis Hotel. Tel. Douglas 3882
San Francisco.
MEMBERS NEW YORK STOCK EXCHANGE
Pioneer House
Private Wire to Chicago and New York
R. E. MULCAHY, Manager.

CALAMONT COPPER CO.

PROPERTIES AT NORRIS, MADISON COUNTY, MONTANA.
Capital, $5,000,000.00. Shares, Par Value $10.00.

Wishes to announce to the Public that their books for the subscriptions of Stock are now open at the offices of the Underwriters. For full particulars call or address

COOKE & REMMERS
Underwriters

Suite 800, First National Bank Building, San Francisco, California.

OFFICERS—Walter V. Harrington, President; William F. Davis, Vice-President; F. G. Crist, Secretary; Thomas J. Hogan, Treasurer.

Executive Committee—Walter V. Harrington, Thomas J. Hogan, James Keller, F. G. Crist.

BOARD OF DIRECTORS—Walter V. Harrington, President Harrington, McInnis Co., Oakland Calif; Mark E. Davis, Superintendent of Mines, Oakland, Calif.; James Keller, merchant, Oakland, Calif. F. G. Crist, Rasdon-Crist Construction Co., Oakland, Calif.; Thomas J. Hogan, Vice-President Hogan Lumber Co., Oakland, Calif.; William F. Davis, President W. Davis & Son, wholesale saddlery, San Francisco, Calif.; Fred P. Winchester, Manufacturer's Agencies, San Francisco, Calif.

HOME RULE FOR CAPITOL SOUGHT

President Taft Would Establish Democratic Government in Washington, D. C.

WASHINGTON Nov 20—President William Howard Taft has decided that Washington and the District of Columbia shall have, in common with the rest of the country, a democratic form of government—if he can bring it about.

With this end in view it is his purpose to recommend to Congress radical changes in the government which will give the residents of the district a right to vote for the man or men who are to conduct the affairs of the district This is the statement made today by men close to the President.

It is further said that it was the knowledge of these impending changes which caused the resignation of Commissioners West and McFarland

GOVERNMENT IS AUTOCRATIC

The present government of the national government is more absolutely autocratic than that of any other city in the world The citizen here has no other civil rights than the right to pay taxes

As the result of the agitation of the Shepperd regime Congress vested the government of the district in the hands of three commissioners two of them civilians and the third an army officer The power of the commission in all matters of public improvement and other governmental functions was made practically absolute

That this condition should lead to abuses and that under it citizens should become restive was inevitable

DISSATISFACTION HAS GROWN

The dissatisfaction has grown rapidly of recent years and a strong movement has developed in favor of having one commissioner elected by the people, a larger measure of local self government and of an elected representative in Congress with the power at least to speak on all matters of legislation affecting the district For it must be remembered that Congress is ex officio the board of aldermen for Washington

Just how far President Taft is disposed to go in granting the Washingtonians what they want is not known but it is certain that he will urge Congress to provide for one commissioner instead of three and to have him elected by the people

WRIGHT AIRSHIP UNSTEADY AVERS BADEN-POWELL

LONDON Nov 20—Interesting criticisms of the various types of aeroplanes have been given by Major Baden-Powell brother of the Mafeking hero and an expert in aerial navigation A curious feature of his conclusions is his unfavorable opinion of the Wright machine

Here are some of his criticisms in brief

Antoinette (monoplane)—"Certainly the steadiest'

Curtiss (American biplane)—"Also fairly steady and regular

Farman and Bleriot (monoplane)—'Less satisfactory in their general behavior"

Voisin—"Rather cumbrous and uncertain."

Wright—"Distinctly unsteady and continually pitching

It is fair to add that aMjor Baden-Powell did not see Mr Wilbur Wright himself piloting the machine on the occasion he was criticising He explains that when the American expert uses his machine its behavior is altogether different.

AERONAUT LAYS PLANS TO SAIL OVER ATLANTIC

BERLIN Nov 20—Joseph Brucker the American aeronaut whose daring project to fly across the Atlantic in an airship was announced a short time ago has reached Berlin from Frankfort-on-the-Main where Dr Gaus Fabrice among others, interested himself in the undertaking In Berlin he has enlisted the practical help of various well to do sportsmen.

Provided Brucker intends seriously to carry out his daring scheme he will start from Teneriffe at the end of May 1910 The car will consist of a completely air tight motor boat, to which the airship of 8500 cubic meters capacity will be attached

Mr Brucker intends returning soon to the United States to make preparations for the flight. Trials are to be made in Europe on the Starnberger Lake near Munich, before the 5000 kilometers journey from Teneriffe to the United States is undertaken.

Alteration Sale—extensive reduction in fine millinery S F Conniff 468 13th st

SAN LORENZO NOTES

SAN LORENZO Nov 20 Mr and Mrs Richard Gansberger celebrated the twentieth wedding anniversary [illegible] at their home near here Congratulations were extended to the couple from many relatives and friends and the enjoyable afternoon was spent in social and instrumental music and pleasant conversation At 4 o'clock a most sumptuous repast was partaken of by all present Mr and Mrs Gansberger received many beautiful pieces of china as souvenirs of the day

Mr and Mrs Prunell entertained friends from San [illegible] Sunday

Word was received from John Nolan who has spent the summer [illegible] in Fayette [illegible] present at the [illegible] on his way home for Thanksgiving

Garden Circle No [illegible] Woodmen of Woodcraft held an [illegible] attendance at their lodge in [illegible] evening After the business session a most enjoyable time was spent in social pastimes and witches were served [illegible] charge.

Mrs William Gobert [illegible] returned from a [illegible] visit in Santa Cruz

The Ladies [illegible] will soon hold their annual bazar

On Friday evening Mr and Mrs Gansberger entertained a number of friends in honor of Mrs [illegible] of Portland who is [illegible] rooms were prettily decorated with ferns and carnations Mrs [illegible] accompanied violinist and during the evening she gave several selections while Mr William Helwig of San Lorenzo [illegible] wise on the piano A very enjoyable evening was spent after which a dainty repast was served

Greater Interest in Good Music

It is a notable fact that more people are today taking far greater interest in the better class of music than ever before, and it is also true that this development is almost wholly due to the far reaching and elevating effects of the Edison Phonograph and Edison Records

Among the new Amberol Records announced is "The Garden of Dreams a sweet duet of the same rich old fashion beauty as "Oh, Promise Me also Bach Air," rendered by Victor Herbert and his orchestra, which every one should hear Victor Herbert's orchestra also renders the famous Mendelssohn Spring Song" for the Edison Standard (2 minute) Records. And there are 44 other new Records on this list none of which you should miss. They comprise recitations, vaudeville selections and music of [illegible]

Breuner's Breuner's Breuner's Breuner's

From Breuner's the Home Makers.

There is a moral connected

With this picture

Don't read it unless you want a home

Half the pleasure of life comes from the companionship of your friends—going to their homes and having them come to yours If you are living in furnished rooms, we have good news to tell you

You can move into your own home this week if you will just say the word, and it will cost you no more than you are now paying in rent for the use of other people's furniture We know it, because we have made happy homes for hundreds of people on the same plan that we offer to you. Homes like you see in this picture

Pay us a little down and a little each month (whatever you can spare from your salary), and in a short while you have a home that is ALL yours

Your landlord buys furniture by paying a little each month from the rent you pay him—how long are you going to continue buying his furniture? Go and pick out a house today, we will make it a HOME tomorrow, and trust you privately for whatever furniture you may need Come in and talk it over, we will help you

Give your wife a home as a Christmas present

The Chiffonier pictured stands six feet high golden finish with bevel plate mirror and only

$9.70

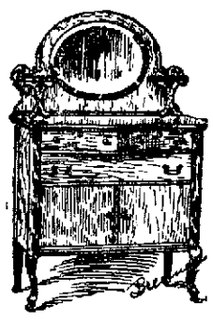

This hardwood Buffet comes in weathered finish and has large oval bevel plate mirror A $30 00 value for

$19.50

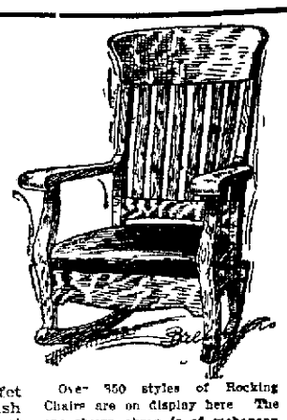

Over 350 styles of Rocking Chairs are on display here The one shown above is of mahogany with genuine leather upholstered seat Special

$19.85

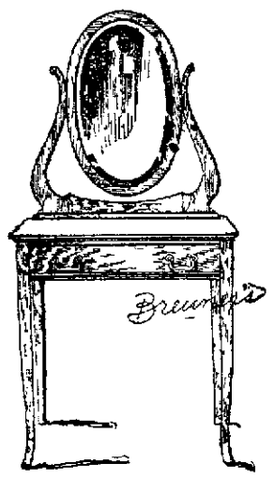

Your best girl will always look young and pretty if you give her a Dressing Table Here is one of twenty designs It comes in golden oak or mahogany—special $14.00

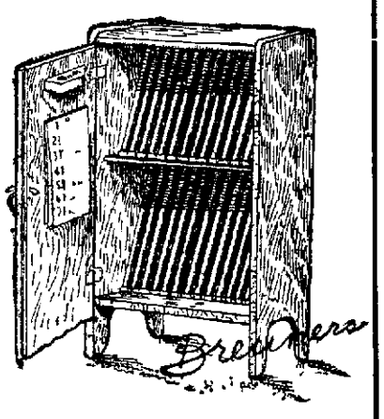

Record Cabinets

If your phonograph needs a record cabinet it will pay you to see our line and get our prices Record Cabinets make excellent Christmas presents Prices range from $60 00 down to $15.85

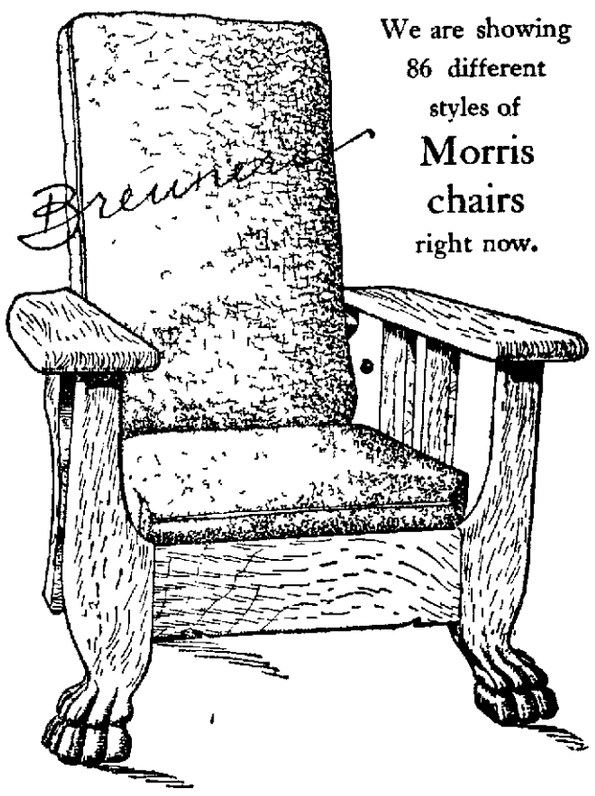

We are showing 86 different styles of Morris chairs right now.

The ideal Christmas present is a big deep-seated Morris Chair it is restful and useful and brings back fond remembrances for years to come In our assortment you will find every wood and finish and the prices range

From $57.50 down to $5.65

$8.95

Solid Golden Oak Couch

The talk of the bay district is Breuner's low prices; this hand-tufted head couch is built over steel springs, it comes in selected verona with side buttoned upholstering on solid golden oak frame supported by dragon's claw feet. Breuner's price is only..... $8.95

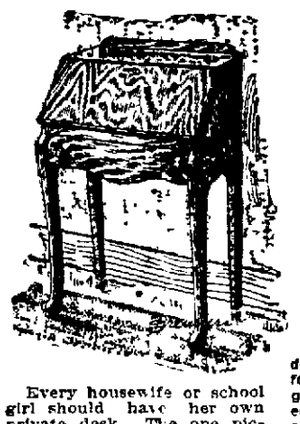

Every housewife or school girl should have her own private desk The one pictured comes in golden oak, maple or mahogany and the special price this weeks is.....$10.80

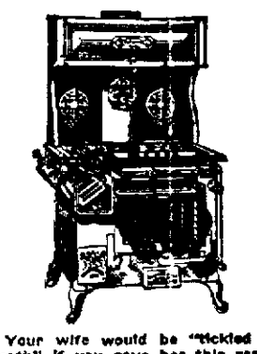

Your wife would be "tickled to death" if you gave her this range for Xmas It burns either coal or gas and cooks perfectly with either—all gas fumes go up the chimney—you may have it on 30 days' free trial and your old range taken in exchange

$10 down, $5 a month

$20

Full Size

Breuner's all-brass bed

Next to a woman's affection for her husband comes her desire to own a brass bed Here is an opportunity of gratifying her desire The continuous posts in the Breuner Brass Bed are two inches in diameter, all lacquer is baked on to prevent tarnishing and you have a choice of bright or satin finish

In 40 Days

"Time and tide waits for no man."

If you want a chance on the Bungalow you must hurry. In forty days from today we will present that $5000, six-room East Piedmont Heights Bungalow to one of our customers—are you a customer of Breuner's?

The Bungalow is open for your inspection—take a Grand Avenue car on Fourteenth or Webster and go to East Piedmont Heights—the conductor will guide you

A book of information free for the asking.

An exclusive collection of imported French Wall Paper 12c to $12.00 the roll

Come in now and pick out a present for Christmas---pay later.

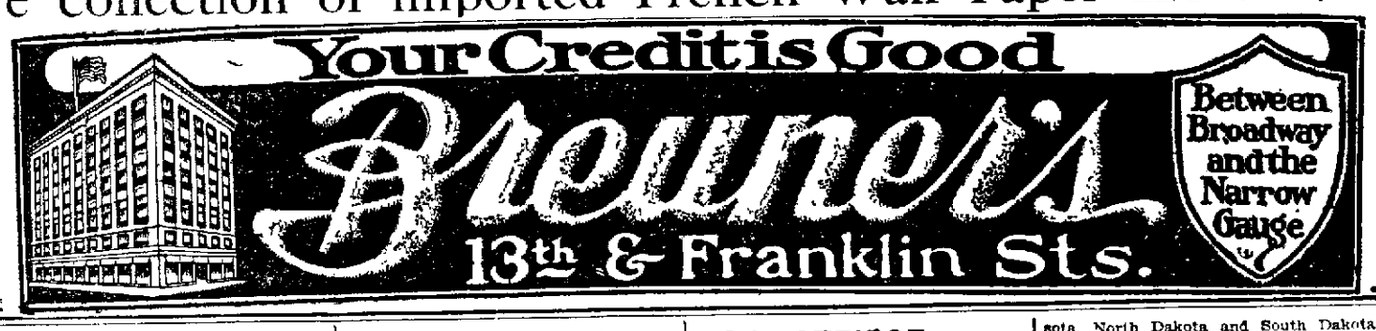

A useful present is a double gift---give furniture this year.

ADMIRAL SCHLEY IS ENTHUSIASTIC

"We'll Have Peace if We Have to Fight for It," Says He

PITTSBURG Pa Nov 20—Admiral Winfield Scott Schley who is here as the guest of Syria Temple Shriners was received in reception at the Duquesne Club at 11 o'clock this morning and this afternoon was present at Syria Temple [illegible] hundreds of novelties took the [illegible]

Tonight the admiral is the guest of honor at the Society Bitter where the menu is composed entirely of [illegible] out of a brief interview with Admiral Schley among other things

"We are going to have peace if we have to fight for it

Continuing he said "We are going to have a navy big and don't you forget it [illegible] navy second to that of no other country

Replying to a question as to whether he favored applying the results of the world peace cruise he said

"We certainly do That cruise was admirably executed It was admirable it proved to the world that we are at last a naval power that we are growing greater and that we intend to use our power and greatness for peace even if we have to fight for it There is not much danger of any nation wanting to tackle us after seeing our strength Peace is what we want and peace is what we mean to have

Theosophical Literature.

CENTURY PATH (Illustrated Weekly) edited by Katherine Tingley Theosophical Manuals and other Theosophical literature of the UNIVERSAL BROTHERHOOD AND THEOSOPHICAL SOCIETY Point Loma California, now on sale by Smith Bros 462 13th Street Oakland and by A M Robertson, 222 Stockton St, San Francisco.

BERLIN HOTELS INDORSE TIPS

Their Official Paper Requests Patrons to Give Employes 10 Per Cent of Bill

BERLIN Nov 20—In a Berlin paper the Berliner Tageblatt which according to a resolution passed by the Society of the Berlin Hotel Proprietors must be considered as official it is stated that there is would be willingness to conform to the customary mode of tipping if they wish to avoid annoyance The demand made so outrageous that it is worthy of serious attention

The visitor is told that he ought to give the waiter a tip of 10 per cent of the amount of his bill if the restaurant in question is a special Zahlkellner (cash waiter) it is the custom to hand an extra douceur to the waiter who attends to you

In hotels for bills up to $5 a percentage of 10 per cent is claimed and above $5 20 per cent Thus for a bill of $5 a levy of $6 is made which is divided between the boots the chambermaid the lift boy the page the porter and the waiter

The Tageblatt Randschau comments on the incident [illegible] Americans and [illegible] tips at [illegible] The German [illegible] tips and is most [illegible] than the American [illegible] such a pass in Berlin that in fashionable restaurants the waiter refuses with a lordly wave of his hand to accept [illegible] ent of the bill even if the [illegible] amounts to $ and the manager [illegible] on being spoken to that the [illegible] right to demand $ 0 per cent

As a result of this publication steps are being taken to initiate a crusade against tipping which has assumed enormous proportions in the Prussian capital

TRANS PACIFIC MAILS

SAN FRANCISCO Nov 20—Trans-Pacific mails will close at the local office as follows By the Manchuria for China Japan and the Philippines November 23 10 30 a m for Honolulu 11 30 a m By the Chiyo Maru for the same ports November 30 By the Mariposa for Tahiti Australia and New Zealand November 22 8 a m Mails to go from Seattle by the Makura for Australia and New Zealand will close at the San Francisco office November 30, 10 a. m.

LONDON IS FULL OF YANKEE STARS

Vaudeville Stage Scintillates With Americans and Exchange is Mutual

LONDON Nov 20—The exchange of theatrical talent between Great Britain and America is becoming more brisk every season, and the London vaudeville stage especially scintillates with trans Atlantic stars

The old complaint repeated by Miss Marie Dressler that American talent is not appreciated on the English stage is laughed to scorn by the American artists who now dominate the Palace Theater of Varieties and other music halls and the genuine success of Miss Rose Stahl in the Chorus Lady last season clearly proved that there is plenty of room here for first class actors and actresses from the other side

SOME AMERICANS

Just at present the American entertainer Lafayette is drawing great audiences to the provincial vaudeville theatres and at Brighton last week his highly original show was received with immense enthusiasm

Miss Clarice Vance has been received so well that she declares she wants a perpetual engagement in this country

Among the private entertainers two newcomers scored a great success last week at once of the small concert halls These were Miss Fisk the American novelist who delighted a critical crowd with her satirical monologues and Miss Floyd Ariston who sang real negro songs in a manner to which British audiences are unaccustomed Miss Helen Mar is an established favorite in London and as a reciter and story-teller has had many imitators, but she still reigns supreme at all private and charity functions

Mr Seymour Hicks by the way is to present Mr Richard Harding Davis play next month and Mr Charles Hawtrey who is at present occupying that play house will have to flit to another Mr Davis play is called the Dictator' and is a musical comedy."

MAIL SERVICE IS REMODELED

Postmaster General Divides Country Into Thirteen Districts With Superintendents

WASHINGTON Nov 20—Postmaster General Hitchcock has rearranged the railway mail service into thirteen divisions each in charge of a division superintendent. The new arrangement is as follows

First division comprising the New England States Office of superintendent Boston Mass

Second division comprising New York New Jersey Pennsylvania Delaware the eastern shore of Maryland Accomac and Northampton counties Va and Porto Rico Office of superintendent New York N Y

Third division comprising Maryland (excluding the eastern shore), Virginia (excepting Accomac and Northampton counties) West Virginia North Carolina and the District of Columbia Office of superintendent Washington D C

Fourth division comprising South Carolina Georgia Florida Alabama and Tennessee Office of superintendent, Atlanta Ga

Fifth division comprising Ohio Indiana and Kentucky Office of superintendent Cincinnati, O

Sixth division comprising Illinois, Iowa, Nebraska and Wyoming Office of superintendent, Chicago Ill

Seventh division comprising Missouri Kansas and Colorado Office of superintendent St Louis Mo

Eighth division comprising California, Nevada Arizona, Utah and Hawaii Office of superintendent, San Francisco, Cal

Ninth division comprising the main lines of the New York Central and Hudson River railroad and the Lake Shore and Michigan Southern Railway between New York N Y and Chicago Ill and the lower peninsula of Michigan Office of superintendent, Cleveland O

Tenth division comprising Wisconsin, northern peninsula of Michigan, Minnesota, North Dakota and South Dakota Office of superintendent St Paul Minn

Eleventh division comprising Arkansas Oklahoma Texas and New Mexico Office of superintendent, Forth Worth Tex

Twelfth division comprising Louisiana and Mississippi Office of superintendent New Orleans La.

Thirteenth division comprising Oregon Washington Idaho Montana and Alaska Office of superintendent Seattle Wash.

CLOSING OUT

WOLFE & HAWLEY

Inc.

468 THIRTEENTH ST.

Will discontinue their Oakland branch

A good chance to get Holiday Gifts at generous reductions